VALLONIA BOY'S 4-H STEER IS FAIR CHAMPION

Given Hard Race for Honors by Animal Owned by Kempton Youth.

Smoke, a pure-bred Aberdeen-Angus steer, 18 months old, who tips the scales at 980 pounds, and shown by James Lockwood of Vallonia, Jackson county, was adjudged the champion of the boys' 4-H Club steer class at the Indiana state fair Saturday, when Judge W. J. Kennedy of St. Joseph, Mo., declared him to be the best steer he had even handled in more than fifteen years of judging at state and national shows.

Smoke took the honor cooly, chewed his cud and was ready to compete in the open classes against adult beef producers today.

The champion club steer was given a close race for the top honors by a pure-bred Shorthorn steer, Perrigo Jock, shown by Hugh Bartlow, Kempton.

These two animals were the best of 187 shown in the calf club show which Harry F. Ainsworth of the club staff at Purdue university, declared to be the strongest calf club show ever held in Indiana. There were fifty-four Shorthorns, sixty-two Herefords and seventy-one Angus for a total of 187, which was five more than shown last year.

Winners in the beef cattle classes follow:

SHORTHORN AND POLLED SHORTHORN CALF CLUB

(Beef Calves)

Junior Yearling—First, Max E. Marlin, Rockville, Ind., on George; second, Merritt C. Thornburg, Greensburgh, Ind., on White Dundee; third, Bernice Lantz, New Palestine, Ind., on King.

Summer Yearlings (20 entries)—First, W. C. Lantz, New Palestine, Ind., on Star Buck; second, Dale Evans, Waveland, Ind., on Governor; third, Warner Beaver, Sciricleville, Ind., on Roan Marshall.

Senior Yearling (10 entries)—First, Hugh Harlow, Kempton, Ind., on Perigo Jack; second, Wilbur Rose, Frankfort, Ind., on Rastus; third, John Sieber, Pendleton, Ind., on Woodside Attempt.

HEREFORD CALF CLUB

Junior Yearling—First, Floyd Weaver, West Point, Ind., on Jackie; second, Ralph Morris, Salem, Ind.; third, Mason Taylor, Byloomfield, Ind.

Summer Yearling—First, Junior Sheehan, Battle Ground, Ind.; second, Ester Sheehan, Battle Ground; third, Harold Wilcod, Romney, Ind.

Senior Calf—First, Louis Osterhoff, Lafayette, Ind.; second, Clair Gossard, Kempton, Ind.; third, Mildred Gibbons, Salem, Ind.

ABERDEEN-ANGUS CALF CLUB

Beef Breeds

Senior Calf Class—First, Alga Gibbons, Salem, Ind.; second, Mark J. Miller, Peru, Ind.; third, Max Thompson, Cortland, Ind.

Summer Yearling Augus—First, Max Thompson, Cortland, Ind.; second, James Lockwood, Vallonia, Ind.; third, Wyatt Gibbons, Salem, Ind.

Junior Yearlings Angus (twenty-four shown)—First, James Lockwood, Valonia, Ind., on Smoke; second, John Waine, Marshall, Ind., on Don; third, Nelson Brown, Mulberry, Ind., on Dutch.

GRAND CHAMPION STEER

(Over All Breeds)

James Lockwood, Vallonia, Ind., on Smoke, Angus steer.

RESERVE GRAND CHAMPION

(Over All Breeds)

Hugh Harlow, Kempton, Ind., on Perrigo Jock, Shorthorn steer.

COUNTY GROUPS

(Beef Calves)

First, Washington; second, Tippecanoe; third, Tipton; fourth, Jackson; fifth, Clinton; sixth, Parke; seventh, Orange; eighth, Tipecanoe; ninth, Rush; tenth, Washington.

Winning out over seventy-eight other entires, a senior yearling heifer belonging to Paul Johnson of Vincennes, was declared the champion female Jersey entered in the 4-H Jersey Calf Club contests.

The Guernsey championship award went to Ruth Bird of Nobelsville, with her senior calf. The chamionship in the Holstein class went to Martin Underwood of Summitville, for the showing of his senior yearling heifer. In the Ayrshire competition, which included nine animals, Spencer Richards of Greenwood took championship honors.

A total of 167 calves was entered in the dairy calf club competition this year. According to Harry F. Ainsworth, assistant state 4-H Club leader, the quality of the calves exhibited this year was higher than it had ever been in the past.

CALF CLUB

Dairy Breeds)

Holstein—Group of five heifers, same county: First, Vanderburg county (James Hull, Patoka, Ind.; Robert Hanning, Chandler, Ind.; Frank Hanning, Chandler, Ind.; Raymond Clutter; Virginia Hanning, Chandler. Second, Madison county.

Ayrshire—Group of five heifers, same county: First, Johnson county.

Jersey—Group of five heifers, same county: First, Hamilton county, (Alice Eillene Wright, Sheridan, Ind.; Eugene S. Wright, Sheridan, Ind.; Herbert Bowman, Cicero, Ind.; Joseph Ogle; Eugene K. Wright, Sheridan, Ind). Second, Henry county. Third, Scott county. Fourth, Marion county. Fifth, Knox county.

Guernsey—First, Marion county, Woodrow DeLong, New Augusta; Howard and Willard Benable, Indianapolis; Leo Brandenbur, Indianapolis; Floyd Bain, Indianapolis; second, Knox county; third Tippecanoe county; fourth, Hamilton county.

AYRSHIRE CALF CLUB

(Dairy Breed)

Senior Calf Class (four shown)—First, Spencer Richards, Greenwood, Ind.; seconds, Wm. Clark, Franklin, Ind.; third, Gilmore Adams, Whiteland, Ind.

Senior Yearling Heifer (two shown)—First, Spencer Richards, Greenwood, Ind.; second, Lawrence D. Hamilton, Franklin, Ind.

Cow Class (three shown)—First, Wm. Clark, Franklin, Ind.; second, Spencer Richards, Greenwood, Ind.; third, Lawrence D. Hamilton, Franklin, Ind.

GUERNSEY CALF CLUB

(Dairy Breed)

Senior Calf Class (eighteen shown)—First, Ruth Bird, Noblesville, Ind.; second, Paul Hurlock, Noblesville, Ind.; third, Roert H. Simison, Romney, Ind.

Junior Yearling Heifer (nine shown)—First, Floyd L. Bain, Indianapolis; second, Elmer Holst, Frankfort, Ind.; third, Woodrow De Long, New Augusta, Ind.

Senior Yearling Heifer (twenty shown)—First, Helen Skinner, Storckwell, Ind.; second, Leon Steward, Lebanon, Ind.; third, Hilbert Fulford, Vincennes, Ind.

Cow Class (seventeen shown)—First, Mary Arline Tucker, Russiaville, Ind.; second, Robert Swinson, Romney, Ind.; third, Lawrence Copeland, Camby, Ind.

Champion Guernsey—Ruth Bird on senior calf.

HOLSTEIN CALF CLUB

Dairy Breed

Senior Calf Class (seventeen shown)—First, J. D. Hull, Patoka, Ind., on Gibson; second, Virginia Hanning, Chandler, Ind., on Prilly Pabst; third, Robert Hanning, Chandler.

Junior Yearling Heifer (three shown)—First, Donald Zehr, Remington, Ind.; second, Laverne Stuckey, Evansville, Ind.; third, Byers Brothers, Indianapolis.

Senior Yearling Heifer (eight shown)—First, Martin Underwood, Summitville, Ind., on Summit Prilly, Creator Sensation; second, Day Slymer, Elwood, Ind.; third, Cassius M. Boltmea Jr., Indianapolis, R. R. 9.

Cow Class (five shown)—First Mary Lee Smith, Evansville, on Bonny Lass; second, Roy Watt, Somerville, Ind.; third, Lester Campbell, Summitville, Ind.

JERSEY CALF CLUB

Dairy Breed

Senior Calf Class (thirty-two shown)—First, Marline Crull, Rushville, Ind.; second, Harold Johnson, Vincenes, Ind.; third, Kenneth O. Sutton, Indianapolis.

Junior Yearling Heifer (twenty-one shown)—First, Frederick Walker, Newcastle, Ind.; second, Eugene S. Wright, Sheridan, Ind.; third, Glendyn Irwin, Greencastle, Ind.

Senior Yearling Heifer (twenty-eight shown)—First, Paul Johnson, Washington, Ind.; second, Mildred Johnson, Straughn, Ind.; third, Ray Richey, Scottsburg, Ind.

Cow Class (twenty-nine shown)—First, Alice Eillene Wright, Sheridan, Ind.; second, Mary Louise Hindman, Rushville, Ind.; third, Glendyn Irwin, Greencastle, Ind.

In the Air

Weather conditions at 9 a. m.: Overcast, ceiling 6,000 feet; visibility, 10 miles; southwest wind, 10 miles an hour; temperature, 75 degrees; barometric pressure, 30.18 at sea level.

Work on Huge Boulder Dam Project to Be Started by Oct. 1

Union Pacific Railroad Will Start Building Spur Track to Site.

By NEA Service

LAS VEGAS, N. M., Sept. 1.—After years of discussion and planning, Uncle Sam's biggest construction job since Muscle Shoals, and one of the biggest since the Panama Canal, soon is to get under way.

On or about Oct. 1, actual work on the $165,000,000 Boulder Dam project will be started, when the Union Pacific railroad begins building a spur track from Bracken, Nev., just south of Las Vegas, to a point near the dam site on the Colorado river. Following this will come construction of the great dam with its accompanying huge locks and hydro-electric plants, a task that will require years.

Las Vegas is only thirty miles away and, of course, will benefit by this great development, but about the last thing the city's leading business men want is for it to become a hectic boom town, with the resultant unstable prosperity that goes with boom towns. They are more careful and far-seeing.

Warn Against "Sharks"

In fact, they warn that the Union Pacific will not employ more than 300 men in building the railroad and that work on Boulder Dam itself will not start before next spring.

They also warn against wild speculation in real estate, like that experienced at Muscle Shoals, explaining to investors that much of the adjacent land is at too high an altitude to be irrigated, even after the great development is completed.

A number of companies to sell lots in the area already have been formed.

They want prosperity and they intend to get it, but they want the solid kind.

Cost Is Enormous

The Union Pacific trackage to a point called Summit—twenty-two miles of grading, culvert and trestle construction—will cost approximately $2,500,000.

From Summit, it is 7.13 miles to the dam site. This link will be built by the Union Pacific for the government on a basis of cost, plus 10 per cent. Because of the mountainous country it represents unusually difficult engineering problems.

The dam will be built at the mouth of the Black Canyon on the roaring Colorado river. On the mesas above the stream—several hundred feet from the bottom of the canyon—a city will be built to accommodate workers.

Elevators will take the men to and from their work on the canyon floor.

Water to Be Diverted

Before the dam foundations can be laid, it will be necessary to "dry up" this flow of water. To accomplish this, four ditches will be dung; the river temporarily dammed upstream and the water to be diverted around the dame site via these ditches.

When completed, Boulder Dam will impound 26,000,000 acre-feet of water into a great lake. This will develop a million horse power of energy as it passed out for irrigation purposes.

Flood control works around the Imperial valley of California, and the construction of an all-American canal from the Colorado river to the fertile Imperial valley are also provided in the porject.

At present, the valley gets its water from a canal that runs mostly through Mexico.

The power generated will be distributed over several western states and to cities as far away as Los Angeles.

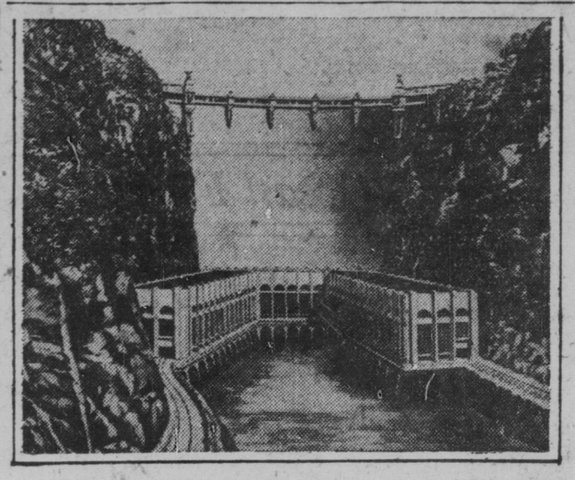

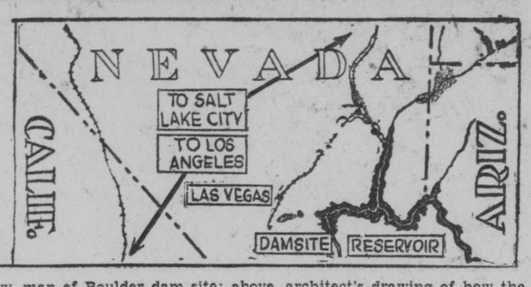

Below, map of Boulder dam site; above, architect's drawing of how the huge development will look when completed.

CHICKS HAVE INNING

Special Attention Paid to Young Poultry at Fair.

Sanitation in the care of chicks and pullets is urged in the exhibit of the poultry department of Purdue university at the state fair. The central figure of the exhibit is a giant egg which intermittently cracks open, disclosing a chick voicing a mute appeal, "help me to live."

Chicks need warmth, sunshine, plenty of room, clean feed and clean water to grow and be healthy, according to the exhibit. Rations found successful are recommended.

Pullets need clean range, roosting space, protections from parasites and disease, sunlight, clean feed and water. A successful ration for growing pullets also is included in the exhibits. Live chicks and pullets serve to attract attention to the exhibit.

Stephen Walford and William Kohlmeyer, poltrymen from Purdue, are at the exhibit to talk chickens with visitors.

Pastor's Wife Buried

By Times Special

GREENFIELD, Ind., Sept. 1.—Funeral services were held here Sunday for Mrs. Ethel H. Land, 40, wife of the Rev. J. A. Land, a Yorktown pastor. Besides the husband, she leaves three children, Joseph, Meriam and Louis; her parents; three brothers, Carl and Wilbur, Greenfield, and Morris, Indianapolis; three sisters, Mrs. Elva Cloud, Indianapolis; Mrs. Myrtle Glassley, Bloomington, and Miss Lena Harvey, this city.

COLLEGE MEN JUDGE SWINE

Four Teams Are Competing at State Fair.

Four teams, representing Purdue, Ohio State, University of Kentucky and the University of West Virginia are participating in the college students' swine judging contest at the state fair today.

This is an annual feature in which teams from the undergraduate bodies of agricultural colleges are eligible. The committee in charge includes James R. Moore, Indianapolis, chairman; John H. Zeller of Washington, D. C., and John J. Lacey, Indianapolis.

Three of the institutions have forwarded the names of team members and alternates to E. J. Barker, secretary-treasurer of the board of agriculture, and the University of West Virginia entries were to be made late this morning.

Purdue's entries are H. S. Blaydes, Keith Kisbury, William G. Owens, T. K. Brown, G. G. Wilson, C. G. Norman, C. D. Toney and Daniel B. Eby. From Kentucky University came Carvey Haydon, William K. Florence, George M. Harris, Arthur A. Wililams, Ivan Jett, Hyman S. Levy, Theodore Milby and Joe B. Brown. Ohio State's men are L. G. Brubaker, J. M. Harris, A F. Zielke, John McKitrick, V. Y. Overturf, Herman Sandel, Byron Ross and J. W. Burley.

193 DIE IN TRAFFIC ACCIDENTS IN JULY

878 Killed, 5,714 Injured In State Record for Five Months.

One hundred and ninety-three persons were killed and 1,305 persons injured in 1,052 accidents in Indiana outside of Indianapolis and Marion county in July, according to the monthly report of the safety department of the automobile license division of the secretary of state's department, compiled today.

The report also shows that during the last five months 278 pedestrians were killed, 226 lost their lives in collisions, 155 in noncollision accidents such as skidding and turning over, seventy by machines hitting fixed objects, fifty-four in running into railway trains, seven by electric cars, five when run into by automobiles while riding bicycles, nine while riding in horse-drawn vehicles, and fifty-four from other causes.

A total of 878 persons have lost their lives during the last five months, and a total of 5,714 persons have been injured.

CHINESE LIKE TRACTORS

American Machines May Help Build Roads in Orient.

By United Press

PEIPING, Sept. 1.—Great possibilities of American caterpillar tractors in making good roads in China have been demonstrated by American engineers on the highway between Peiping and Tientsin, and the provincial authorities have agreed to finance construction of a first-class highway between these two cities of 1,000,000 population each.

Homemakers Get Useful Hints in Purdue Display

The housewife seeking suggestions will "get an earful" this week by visiting the home economics exhibit in the Purdue building at the state fair. Drapes, color combinations, pictures, upholstering, furniture, all are included in the exhibit of the home economics department.

A house with two windows and a door serve visible to bring out the importance of using neutral harmonizing colors in drapes. Drapes should be lined, according to the exhibit, to make them hang better, to keep them from fading, and to produce a uniform appearance from the outside of the house.

An attractive corner of a room is set up with furnishings selected to harmonize with a picture on the wall.

A great deal of interest has been evinced in a display of upholstering of old chairs and benches which can be done at home. The materials, equipment, and methods are shown in the exhibit.

Miss Meta Martin and Miss Blanche Zaring will discuss home arrangement with the women—and men who so are inclined—at the exhibit all week.

FARM LEAKS SHOWN

Purdue Exhibit Proves of Help to Soil Tiller.

Leaks on a typical farm are shown an the exhibit of the farm management department in the Purdue building at the state fair. They are typified by a large barrel of water, with leaks at various spots through which flows a fair share of the "income."

In setting up the exhibit, the farm management department took as its model a farm in Noble county which made a labor income of $1,900 last year, and analyzed it for its flaws, as brought out by the farm record, kept in co-operation with the farm management department of Purdue.

A small scale model of the entire farm is presented, with location of buildings and fields, and the comparative acreage in each crop.

O. G. Johanningsmeier of the farm management department is stationed at the exhibit to discuss the ways of discovering and stopping "leaks" for farmers of the state.

Labor Day Celebrated

POWERS STATION, Ind., Sept. 1.—Two baseball games, a concert by the Collins boys' band and a series of contests comprise a Labor day program here.

LAD GETS HIGH RANK

Clinton County Boy Raises Outstanding Shorthorn.

A Hoosier lad from Clinton county beamed with pride Saturday during the 4-H Beef Calf Club judging while W. J. Kennedy of South St. Joseph, Mo., judge of all steer classes, praised his Shorthorn steer as one of the best he had seen anywhere in recent years and urged him to enter it in the coming International Livestock Exposition at Chicago.

The boy, Hugh Harlow, 14, sophomore in the Kempton high school, has been an exhibitor in the 4-H Club entries at the state fair for four years, but this is his first blue ribbon. All the disappointments of former years were blotted out by the praise heaped upon Perrigo Jock, his near-perfect prize winner.

Kennedy, judge of the open steer classes at the Iowa state fair last week at Des Moines, said, among other things: "He's a better steer than the champion Shorthorn, which was also reserve grand champion of the show at Iowa."

PULPIT COMES FIRST

Man Who Occupies of Minor Importance, Muncie Pastor Declares.

By Times Special

MUNCIE, Ind., Sept. 1.—Epigrams were the order of the day at the eighty-fifth annual White River conference of the United Brethren church here.

"The biggest thing in the church is the pulpit—not the man in it," declared the Rev. L. C. Blake of Muncie.

"The kind of golf which is good exercise for preachers is the kind Paul practiced going from house to house with a Bible under his arm," said Bishop H. H. Fout, Indianapolis.

Crisp and Delicious

Your friends will be asking, "Where did you get this recipe?" when you serve them one of the scores of salads suggested in our Washington bureau's new bulletin, Salads and Salad Dressing, now ready for you. Full directions for choosing the ingredients, properly combining them and providing the most tasty dressings are contained in the bulletin. You will want it in your collection of choice recipes. Fill out the coupon below and send for it.

Clip Coupon Here

Salads Editor, Washington Bureau, The Indianapolis Times, 1322 New York Avenue, Washington, D. C.:

I want a copy of the bulletin, Salads and Salad Dressings, and inclose herewith 5 cents in coin or United States postage stamps to cover return postage and handling costs.

Name .....

St. and No. .....

City ..... State .....

I am a reader of The Indianapolis Times. (Code No.)

BOY, 15, WINS GRAND PRIZE FOR BEST HOG

4-H Championship Goes to Walter Todd, Youth of Rensalaer.

Walter Todd, 15, Rensselaer high school boy, is the proud owner of the grand champion barrow, his Duroc Jersey having been awarded that distinction in the 4-H pig club competition at the Indiana state fair Saturday.

Champion barrows in all breeds, Poland China, Spottd Poland China, Yorkshire, Chester White, Hampshire, Berkshire, and Duroc Jersey, were judged for the grand championship.

"The grand championship went to a very fine barrow, one of the best of that age that I have ever seen," declared Professor W. W. Smith of Purdue university, who, with Arthur Thomson of Wabash, judged the exhibit.

Exhibitors of champion barrows of the various breeds, who competed for the grand championship included William Glendening of Geneva; Ralph Bishop of Atlanta; Raymond Butterbaugh, North Manchester; Stuart Miller, Greensburg; Waldron Hobson, Monrovia; Frederick Stumph, Indianapolis, and Todd.

Winners in all breeds in the pig club competition were:

POLAND CHINA PIG CLUB

Gilts—First, Maurice Kuhn, Manilla Ind., on Lady Favorite 154090; second, Howard Clevenger, Farmland Ind., on Hoosier Queen, 412142; third, James Nicholas, Ladoga, Ind., on The Queen, 412,364.

Barrows—First, Stuart Miller, Greensburg, Ind.; second, Russell Lehe, Remington, Ind.; third, Lowell Hardin, Knightstown, Ind.

YORKSHIRE PIG CLUB

Gilts—First, Maxine Knee, Wabash, Ind., on Chippeway Lady Bacon, 37295; second, Maurice Routson, Indianapolis, on Princess Pathfinder, 37-332; third, Ralph Smith, Waynetown, Ind., on Waynetown Maggie, 37244.

Barrows—First, Waldron Bobson, Monrovia, Ind.; second, Robert Record, Indianapolis; third, Maxine Knee, Wabash, Ind.

CHESTER WHITE PIG CLUB

Gilts—First, Raymond Butterbaugh, North Manchester, Ind., on Molly Girl IV, 479136; second, Floyd Hauser, Center Point, Ind., on Miss Brazil, 479362; third, Roger Vrooman, Wabash, Ind., on Anna, 479468.

Barrows—First, Raymond Butterbaugh, North Manchester, Ind., on choice 295269; second, Olev Robinson, Fowler, Ind.; third, Walter Todd, Rensselaer, Ind.

HAMPSHIRE PIG CLUB

Gilts—First, Ralph Bishop, Atlanta, Ind., on Cozt Girl, 469556; second, William C. Haase, Martinsville, Ind., on Lucky Miss, 469234; third, Wayne Needler, Indianapolis, on Miss Sensation, 469554.

Barrows—First, Ralph Biship, Atlanta, Ind.; second, Carl Lichte, Edwardsport, Ind.; third, Weldon Hobson, Monrovia, Ind.

SPOTTED POLAND PIG CLUBS

Gilts—First, William Glendening, Geneva, Ind., on American Queen 386506; second, Estel Callahan, Rushville, Ind., on the Princess 384894; third, Robert Cooper, Wabash, Ind., on Molly Ann 2d, 386990.

Barows—First, William Glendening, Genevva, Ind.; second, Charles Simons; Charlottsville, Ind.; third, Carl Oldham, Charlottsville, Ind.

GRAND CHAMPION BARROW

(Over all breeds.)

Walter Todd, Rennsalaer, Ind., on Duroc Jersey.

BERKSHIRE PIG CLUB

Gilts—First, Manual Rabourn, Acton, Ind., on M's Princess fourth, 350112; second, Karl F. Gardner, Indianapolis, on M's Princess third, 350111; third, Harold Toon, Acton, Ind., on M's Princess Count, 350114.

Barrows—First, Frederick Stumph, Indianapolis; second, Harry G. Dow, Paragon, Ind.; third, Ralph Breitwieser, Windfall, Ind.

DUROC JERSEY

Gilts—First, George W. Cuskaden, St. Jaul, Ind., on Lucia C., 713994; second, Roy Kirk, Noblesville, Ind., on Golden Scissors Lady, 714542; third, Eugene Gardner, Rushville, Ind., on Lady Jadex, 714-592.

Barrows—First, Walter Todd, Rensselaer, Ind.; second, Eugene Gardner, Rushville, Ind.; third, H. J. Risley, Crawfordsville, Ind.

Newly Wed Man Killed

By United Press

ANDERSON, Ind., Sept. 1.—Elmer Sabo, 35, a recent bridegroom, was fatally injured when struck by an automobile driven by Wilbur Foster, 20, Marion.

Dry Agents Wear Shields

Here's the sign that has been ordered for official cars of federal prohibition agents to protect innocent citizens against bandits who represent themselves as officers. Amos W. W. Woodcock, left, newly appointed prohibition director, is shown displaying the shield, which will be flashed when his men stop suspicious-looking automobiles on the road. At night the sign will be illuminated by flashlight.

INDIANA LEADS ENTIRE U. S. IN CANNED GOODS

Products Shown at State Fair Prove Extent of Industry.

Indiana canned products exhibited at the state fair by the Indiana Growers and Canners' Association through cooperation of the American and Continental canning companies, show the consuming public that Indiana's canned goods are first in quality all over the world.

During the last year, 600,000 tons of quality products have been canned, including vegetables, condiments, meats, soups, fruits, milk, pickles, jams and jellies. These fruits and vegetables were grown by 25,000 farmers and canned by 203 factories.

Farmers received $7,500,000 for their raw products and the value of the canned products amounted to $30,000,000.

Chief of the fifty products of the Indiana Canners' Association are tomatoes, string beans, sweet corn and pumpkins. Indiana, which canned 59,000 acres of tomatoes last year, ranks first in that product, above all other states.

More pork and beans are packed in Indiana than in any other state, which gives rise to the canners' slogan, "Pack Pork and Beans to Feed the Nation." Nearly one-half of all the pumpkin that goes in the pies of the United States also is packed in Indiana.

Members of the Indiana Canners' Association, numbering 150, attribute their leadership to fertile soil, trained producers, nearness to market, United States inspection, cooperation of Purdue university, services of experiment station and fifty years' experience in growing and canning.

WHITE COUNTY 4-H CLUB WORK ANNEXES PRIZE

First Premium Is Awarded Agriculture and Home Economics Display.

White county, with its exhibition of 4-H club work, won first premium in the county exhibit contest in agriculture and home economics at the Indiana state fair, followed by Hendricks, Fulton and Knox counties. Merits of the White county 4-H club council were set forth in the winning display.

Through efforts of this club, the first White county fair was organized, state farmers' picnics were held, 4-H club camps assembled, educational tours were conducted, 312 dairy herds were established, and more than 1,000 farmers reached.

A certified seed display is included in the Hendricks county exhibit, featuring the soy bean crop. The Fulton county system of growing alfalfa is shown in that county's section, and Knox county, first in the Ten-ton Tomato Club, had an apple and tomato exhibit.

Washington county Horticultural Society, Johnson and Dearborn counties also show the healthful qualities of apples.

Home economics clubs of Clinton county have an effective wax figure exhibit showing the proper nutrition essential for health and the effect of remedies on the body. A paint exhibit, including the materials for the steps in refinishing furniture, is displayed by Newton county.

Delaware county shows the appropriate home furnishing suggestions and suitable arrangements for the living room. Steuben county, the largest wool-producing county in the state, has a display of that product, as well as of fruit, vegetables, grain, and maple products.

La Grange and various other counties also have completed exhibits of seeds, grasses, grain, vegetables, fruits and nuts.

Potato exhibits from Jennings, Parke, Scott, Martin, Jackson and Clarke counties, as demonstrated by the Baltimore & Ohio 4-H Potato Club boys, show the value of certified seed in increasing yields and improving quality.

Elwood Man Kills Self

By Times Special

ELWOOD, Ind., Sept. 1.—William L. Crusore, 26, committed suicide by hanging at his home here. He leaves his widow, who found his body; his mother and a brother. Domestic difficulties have been assigned as cause of the act.

PRIZE POULTRY IS ANNOUNCED AT FAIR

Judges Complete Work of Picking Winners in Large Exhibits.

Prize poultry strutted ribbons at the Indiana state fair today, judges having completed their work of picking the winners from exhibits from all parts of the state.

First, second and third prize winners:

White Leghorns—First, B. B. Milburn, Scelyville, Ind; second, Loren Hart, Martinsville, Ind; third, Mary Ruth Thornburg, Greensburg, Ind.

Rhode Island Red—First, Howard Bowles, Brazil, Ind.; second, Wm. Brown, Alexandria, Ind.; third, Marion Oldaker, Cambridge City, Ind.

Barred Plymouth Rocks—First, Merritt C. Thornburg; second, Mary Ruth Thornburg; third, William C. Haase, Martinsville, Ind.

White Plymouth Rocks—First, Harold Schafer, Freelandville, Ind.; second, Mary Inez Allen, Alexandria, Ind; third, Wayne W. Haase, Martinsville, Ind.

Buff Plymouth Rocks—First, Dale Anderson, Martinsville, Ind.; second, Wilber Skaggs, Martinsville, Ind.; third, Stewart Miller.

White Wyandotte—First, Wayne W. Haase; second, Fred Bussing, Brazil, Ind.; third, William C. Haase.

Buff Orpington—First, Cletic H. Bennett, Indianapolis; seconds, Wayne W. Haase; third, Ansil Walker, Monrovia, Ind.

Girl Victim of Fiend Buried

As the white casket containing the body of 8-year-old Marberine Appel, was lowered into its grave at Gallatin, Tenn., today, authorities at South Bend, Ind., redoubled their efforts to run down the fiend who kidnaped, assaulted and killed the girl there last week.

The top photo was taken in a South Bend undertaking parlor Saturday afternoon as the girl's mother, Mrs. Eula Appel, and Marberine's two brothers, Otis, 13, and Conner, 11, wept beside the casket. Below are left to right, Conner, Mrs. Appel, Otis and Miss Virginia Lynch, Mrs. Appel's sister.

SWINE SHOW AT FAIR SHATTERS PRIZE RECORDS

National Hog Display Held in Conjunction With 1930 Exposition.

The 1930 Indiana state fair long will be remembered by swine growers all over the country as having housed the largest swine show ever held anywhere in the world.

Approximately 2,500 head of swine, coming from sixteen states, fill the huge swine barn and the pig club tent located nearby. The sixteenth national swine show, being held in connection with the state fair for the second consecutive year, is responsible for this great showing of the world's best swine at the Hoosier festival.

A total of 264 herds is entered this year, as compared to 209 in the 1929 fair. A large number of these herds arrived Sunday and this morning from the Iowa and Ohio state fairs. Champions from the Iowa, Missouri, Illinois and Ohio fairs are entered in the show here.

Prize List Is $26,000

More than $26,000 is offered in cash prizes in all swine classes, the largest prize list ever offered in the national swine exhibit. Former national swine shows have been held in Nebraska, Iowa, Illinois, and last year here. In 1931 the show will be held west of the Mississippi river.

Arden McKee of Creston, Ia., president of the National Swine Growers' Association, and George M. Cantrall, Shenandoah, Ia., secretary-treasurer, are here. James H. Moore of Indianapolis is vice-president and official representative of the association.

Other Hoosiers on the board of directors are E. J. Barker, secretary-treasurer of state board of agricultue, and Samuel R Guard of Spencer, Ind. O. L. Reddish of Waveland is director of the swine department of the state fair.

Yorkshires and Tamworths are being judges today, Poland Chinas and Chester White Tuesday, Durocs and Berkshires Wednesday, spotted Poland Chinas and Hampshires Thursday and the national club litter show Friday.

4-H Club Pigs Judged

A total of 225 pigs was entered in the 4-H Club pig show, judged Saturday. The prize-winning pigs of the club boys will be eligible to compete with the porkers in the national show in the judging this week.

The annual National Swine Growers' Association banquet will be held Tuesday evening at 6:30 in the Woman's building. The affair will be broadcast by WLS. President McKee will be the toastmaster. Governor Harry Leslie is scheduled to speak.

Others on the program are Samuel R. Guard, George Cantrall and E. J. Barker.

L. G. Holmes Is New Secretary of Realty Board

Lawrence G. Holmes, 5946 Carrollton avenue, today became executive secretary of the Indianapolis Real Estate Board, succeeeding Donald E. Rider.

Rider, secretary three years, resigned to become associated with W. S. Johnson, district manager of United Film Ad Service, Inc., 711 Lemcke building.

Holmes, formerly on the editorial staffs of The Indianapolis Times and the Star, has been engaged in public relations work in Florida and Georgia for five years. He was director of publicity and of the speakers' bureau for the Citizens school committee last fall.

Other real estate board personnel changes announced by President T. E. Grinslade, include resignation of Miss Blanche Fenton, bookkeeper and cashier, and Robert Boyer, assistant secretary and publicity man. Miss Myrtle Campbell has suceeded Miss Fenton.

Muncie Woman Injured

By Times Special

MUNCIE, Ind., Sept. 1.—Mrs. Van L. Ogle, Muncie, suffered a fractured leg when an automobile driven by her husband ran off a road and crashed into a telephone pole four miles east of Greenville, O. She was brought to the Ball Memorial hospital here after preliminary treatment at Greenville.

EYES HURT?
My Service Removes the Cause
Dr. Carl J. Klaiber
Optometric Eye Specialist
GLASSES FITTED
(7th Floor)—Indiana Pythian Bldg.
Hrs., 10 a. m. to 4:30 p. m.

INDIANA LAW SCHOOL
University of Indianapolis
Sessions for 1930-31 open September 17. Three years' course leading to the degree of LL.B.
A Lawyers' Law School
For information address
James A. Rothbach, A. M., LL.D., Dean
312-322 Columbia Securities Bldg.
143 E. Ohio St. Phone, RIley 3433
Indianapolis

Buy Your Radio at
PEARSON'S
Choose from R. C. A., Atwater Kent and Philco
128-30 N. Pennsylvania Street

3-ROOM OUTFIT — Living room, bedroom and kitchen complete, Reconditioned $119
EASY TERMS
LEWIS FURNITURE CO
United Trade-in Store
344 S. Meridian St. Phone Dr. 2221

★ Safety for Savings
FLETCHER AMERICAN NATIONAL BANK
Southeast Cor. of Market and Pennsylvania
4% ON SAVINGS