INDIANS DRIVE OUT FIFTEEN HITS TO TRIUMPH, 10-8

TALKING IT OVER

BY JOE WILLIAMS

NEW YORK, March 31.—IT IS announced that the National Boxing Association has started an investigation of the activities of Signor Primo Carnera with a view to determining whether any of his rapid knockouts have been unethically conducted. Should is develop that the Primo has been resorting to sinister practices in connection with his dollar-spearing tour of the provinces, the association will recommend that he be barred in all states with which it is affiliated, a number totaling some thirty odd.

# # #

Ordinarily the net result of any investigation, started by a boxing association or a boxing commission, is something less than zero and by the time the N. B. A. has completed its scrutiny of the current hippodrome expedition, the Primo very likely will have exhausted the resources of the customers in the outlying districts anyhow.

# # #

There is also the point that possibly the customers do not care to be protected against the misrepresentations of fight promoters, for how else are you to account for the fact that the Carnera entourage already has accumulated more than $100,000 and in every instance it was known in advance that the Venetian's opponent was either a raw set up or an obvious tanker?

# # #

Still, I suppose something ought to be done about the situation, if for no other reason than to establish for future court procedure, the difference between larceny guised as sport and larceny as a recognized breach of the criminal code.

# # #

A MERCHANT who falsely represents the virtues of a product is liable to arrest and criminal prosecution by old John Law and it seems rather strange that a promoter who schedules a meeting between one such as the Primo and a Big Boy Peterson or a Farmer Lodge and presents it to his clientele as a prize fight with the implied promise of competition, not only is permitted to continue in trade, but is encouraged.

# # #

It is possible, of course, that in instances of this nature the promoter is more sinned against than sinning and that the real culprits are the ring principals and their handlers. Even so, this does not lessen the degree of venality in any way, nor reduce the side-liner's bewilderment that the practice of obtaining money under false pretenses should be a felony in one business sphere and merely a good natured laugh on the public in another.

# # #

I realize that it seems much easier to establish the guilt of a check forger before the bar of justice than that of a fighter who was paid to fight and did not, but then this may be due to the trivial fact that the forces of law and order have no tolerance with the bad check manipulators and no interest in boxing fakers.

# # #

I have heard from theorizing students of criminology that the main reason the murderer of Rothstein was not brought to trial is that he was not caught.

# # #

NO one should be simple enough to believe for a second that the Carnera circus is going to fold up after rambling through the 9 o'clock towns. The present program is only incidental to a grand, smashing come-on of majestic proportions which is to eventuate on the lake front in Chicago next September with none other than old John Rubber-Legs Dempsey in the opposite corner.

# # #

You can go out and bet all the olives in Naple that Old John Rubber-Legs is going to fight again this year, that Chicago is the place and Carnera is the gent. Moreover, Old John is going to have something to do with the promotion.

# # #

The Primo is one stumblebum Old John is pretty sure he can tag where tagging counts most, and what is more important, get plenty of money for doing it—and at the moment Old John doesn't need the ready, as the boys call it, any more than the Phillies need four or five good pitchers.

Koenecke, Monahan Get Homers in Final Fray With Columbus

Hoffman Clouts Triple and Sicking, Warstler, Burwell and Connolly Hit Doubles; Manager Corriden Pleased With Exhibition; Barnhart Out With Injury.

BY EDDIE ASH
Times Sports Editor

SARASOTA, Fla., March 31.—Concluding their Florida exhibition schedule Sunday by knocking off the Columbus Senators, 10 to 8, the Indians of Johnny Corriden felt in confident mood today as they prepared to waltz out for another spring training drill, and it won't be long now until the Tribe pastimers pack up and move to the home grounds at Indianapolis. The big item of Sunday's contest was the fact the Corridenites collected fifteen hits in eight innings, for they were out in front and were not compelled to bat in the ninth.

Included in the safe wallops were home runs by Len Koenecke and Pete Monahan, a triple by Hoffman and doubles by Sicking, Warstler, Burwell and Connolly. The old punch was absent until the fifth inning, but when the Tribe hirelings finally broke loose they staged a parade, and in that fifth round nine hits were collected culminating in seven runs.

Frank Miller, usually a jinx to the Indian team, was knocked out of the box during the uprising and it was one of the swellest batting rallies staged in the Grapefruit league this spring. Both Crouse and Burwell batted twice during the fireworks and each hit safely twice.

Until that big stanza the Corridenites were trailing, 3 to 0, with one scratch hit showing for them on the score sheets. After the Hoosiers got the range, they walloped the sphere to all parts of the pasture.

Burwell

Len Koenecke's home run, with two mates aboard, was a line drive that shot out of the park far beyond the fence, and Clarence Hoffman's triple was a terrific blow to the wildwood in deep left.

Sprinz Still Out

Added to the fact that the Indians got fifteen hits, Manager Corriden saw further reason to gloat because not all of his power was in there. Clyde Barnhart, regular left fielder, was out of action with bruised ribs, and Joe Sprinz, mainstay catcher last season, still was incapacitated by a puffed hand. Bejma played in Barnhart's position and went hitless, though his fielding was superb.

Crouse again tackled the backstop job all the way and poled three hits in four efforts and turned in a splendid performance on the receiving end.

The fact that Koenecke and Hoffman notched two hits apiece, when hits were needed, created cheer in the Tribe training camp and it is evident these ball tossers are determined to prove they are entitled to the positions given them.

Koenecke Improves

Koenecke is looking 'em over in far better style than last spring and doubtless has learned some important pointers from Manager Corriden. He stole the only base of the afternoon Sunday and the home run he blasted could be heard whistling as it streaked to distant parts.

Hoffman's triple was to deep left where there is no fence. Otherwise it would have gone over, for it was a sock that went high and far. He also got a single and walked once, as well as covering centerfield with swiftness.

Jonnard pitched four innings, Burwell three and Lefty Hall finished in encouraging style for a youngster. Low throws by Howard Freigau, new Tribe third baseman, damaged both Jonnard and Burwell, but the wild heaves probably were the result of a lame arm caused by too much hustling on Saturday, the first day he reported.

Connolly Hits Double

Acting on the theory that competition is the life of trade, Manager Corriden withdrew Freigau in the eighth and assigned Bud Connolly to third base, and the little fellow won the ball game with a glittering double that scored Koenecke and Hoffman.

He drove the sphere to deep left center as a challenge to the club bosses that the purchase of Freigau by no means has eliminated him as a candidate for the hot corner.

◆ Breezy ◆ Tribe ◆ Chatter ◆

BY EDDIE ASH

SARASOTA, Fla., March 31.—Wintry weather prevailed Sunday as Indians and Senators battled and Florida natives threw up their hands and quit trying to explain about the "unusual." It actually was cold, with no sun, and spectators brought out blankets and top coats. It was much too cool for baseball.

# # #

But for a wild toss by Freigau, only one run would have been scored off Jonnard in four innings. Bad hops went against Burwell in the sixth and his pitching was voted high class despite a Columbus rally that saw horse shoe hits spotting the infield. The only ball hit hard off Bill was Crabtree's home run in the seventh.

# # #

Left Hall worked the eighth and ninth and the stalwart Hoosier pleased the Tribe bosses. The big fellow is improving.

# # #

MANAGER CORRIDEN'S frequent school sessions in practice cutoff plays paid important dividends Sunday and smothered a Columbus rally in the eighth. With Shefflot on first and one out, Morehart singled to right, Koenecke threw well enough to carry to third, Warstler leaped and intercepted it on signal and hurled to Sicking to Nail Morehart trying for second on the throw in. Neis singled, scoring Shefflot, and Neis was erased stealing.

# # #

Two dandy stosp and throws by Warstler and a fly to Hoffman retired Columbus in order in the ninth.

# # #

Frank Miller had the Indians suffering until the fifth, but once they got their attack going, he was driven to the showers. Crabtree flied out to Bejma in left field three times and then lofted the sphere over the right field fence for a homer.

# # #

Pete Monahan came to life with a walk, single and home run, and if the ground had not been treacherous around the first sack he would have come through on some of the bad hops.

# # #

DURING practice, the Senator first sacker, McCann, was knocked cold by a thrown ball, but shook it off after the application of cold water and a massage. He received a puffed ear. Foss, third baseman, wrenched a knee in the early innings.

Clyde Barnhart has been advised to take a rest to permit his injured side to heal and is at liberty to leave at once for home with instructions to report at Indianapolis Friday.

# # #

Trunks have been ordered packed for the departure of the "second section of Ringling's circus" and the Tribe athletes will be ready Tuesday for the getaway for the north Wednesday night. The remaining practices will be hard and heavy, Manager Corriden has announced.

# # #

Several of the Indian pastimers on Sunday morning glimpsed the valuable art work collected by the John and Mabel Ringling museum of art. It was opened to the public for the first time Sunday and kept most of the tourist away from the ball game.

# # #

HOWARD FREIGAU says Sunday was his first game this year and that he got very little work while with Buffalo this spring. He told Manager Corriden he would deliver up to expectations just as soon as he caught up in training with the other Tribe athletes.

BELSHAW IS DEFEATED

I. U. Grappler Loses in Semi-Finals of National Meet.

By Times Special

STATE COLLEGE, Pa., March 31.—George Belshaw, Indiana U. 165-pound grappler, lost in the semi-finals of the National Collegiate Association wrestling championships here Saturday to Steve Church of Kansas.

Oklahoma Aggies won the title for the third consecutive year.

WALSH IS IMPROVED

By Times Special

MERIDEN, Conn., March 31.—The condition of big Ed Walsh, former Chicago White Sox mound star, was reported as satisfactory here today. Walsh was operated on for appendicitis and peritonitis last week.

PHILADELPHIA FIVE WINS

By Times Special

NEW YORK, March 31.—Y. M. H. A. of Philadelphia, defending champions, captured the national Y. M. H. A. basket crown, defeating Brooklyn, N. Y., here Sunday, 29 to 28, in the finals.

'Newsboy' Meets Petrolle

JOE AZZARELLA of Milwaukee meets Billy Petrolle, "The "Fargo Express" in fistic circles, in a ten-round match at the Armory Tuesday night. Azzarella was a Milwaukee newsboy when he attracted attention of fistic promoters through his many street battles in defense of his "corner." Since the Beer City Italian took up professional fighting he has met practically all the leading lightweights in the country, having fought Sammy Mandell, the champion, two sensational battles.

Azzarella worked out at the Arcade gym here Sunday before a crowd of local fans, and showed promise of giving the veteran Petrolle a real battle. He is fast and hits hard with both hands.

Joe Azzarella

Tinker Returns to Baseball After Losing Cash in Florida

Famous Cubs Shortstop Is Assistant Manager at Buffalo; Wiped Out in Real Estate.

By NEA Service

BUFFALO, N. Y., March 31. — Among the thousands caught when the bubble burst in Florida real estate a few years ago was Joe Tinker, well on his way toward piling up a fortune. He had vast holdings around Orlando, hired a coal black chauffeur to drive his $5,000 sedan and was the envy of most ball players. His car always was at the disposal of his tobacco-chewing baseball-playing friends.

Joe didn't get out from under in time, however, and when the crash came, he was on the bottom. Now he's going to assist Bill Clymer with the management of the Buffalo Bisons in the International League.

Clymer doesn't need an assistant, they say, but he gave Joe the job because Joe needed a job and because Clymer once benefited by Tinker's generosity years ago.

Everybody, of course, knows that Joe Tinker once was perhaps the game's greatest shortstop. His deeds in that famous combination on the Chicago Cubs' infield, Tinker-to-Evers-to-Chance, will remain a memory long after Joe has departed.

Tinker became a major league manager at the close of his playing career. Later he was owner of the Columbus team in the American Association. Later still, he went in for Florida real estate and then was wiped out. With his fortune gone, Tinker has returned to his first love, baseball.

Bingles and Bounders

# # #

News and Gossip Heard as Big Leaguers Train

By United Press

TODAY'S GAMES

Philadelphia (A) vs. Newark (I), at St. Augustine, Fla.

Detroit (A) vs. Montreal (I), at Daytona Beach, Fla.

New York (A) vs. San Antonio (T), at San Antonio, Texas.

Chicago (A) vs. Dallas (T), at Dallas, Texas.

Boston (A) vs. Selma (S. E.), at Selma, Ala.

Philadelphia (N) vs. Columbus (A. A.), at Winter Haven, Fla.

St. Louis (N) vs. Rochester (I), at Bradenton, Fla.

New York (N) vs. Shreveport (T), at Shreveport, La.

Boston (N) vs. Jacksonville (S. E.), at Jacksonville, Fla.

SUNDAY'S RESULTS

Cubs, 13; Pirates, 7.

Athletics, 5; Braves, 4.

Detroit, 6; Jacksonville, 2.

Cleveland, 3; New Orleans, 1.

Browns, 4; Milwaukee, 3.

Red Sox, 6; Louisville, 0.

Cardinal, 12; Tampa, 1.

Memphis, 3; Washington, 2.

Rochester, 10; Phillies, 2.

Brooklyn, 0-2; Toronto, 2-0.

Yankees, 6; Houston, 5.

Giants, 10; White Sox, 8.

BRADENTON, Fla., March 31.—The Rochester International League Club and the St. Louis Cardinals are to engage in an eight-game series. Haley's three successive home runs featured the Cards 12-1 victory over the Tampa Southeastern League Club Sunday.

NEW ORLEANS, La., March 31.—John Goloman, Jewish infielder handled twelve chances Sunday. Making several sensational plays, and was the only Cleveland **player to make more than one hit as the Indians beat New Orleans, 3 to 1.**

SELMA, Ala., March 31.—Having completed their training at Pensacola, the Boston Red Sox arrived here today to play the Selma southeastern league club. The Red Sox beat Louisville Sunday at Pensacola, 6 to 0, MacFayden and Smith allowing the Colonels but five hits.

DALLAS, Tex., March 31.—Vic Frasier, rookie pitcher obtained from Dallas, is back with the Chicago White Sox after resting a week at home with an injured hip. Before Frasier was hurt Manager Bush counted him as a regular.

SHREVEPORT, La., March 31.—The New York Giants were jubilant today over Sunday's 10 to 8 victory over the Chicago White Sox at Dallas, which made the series stand: Giants, five victories, White Sox four victories, with one tie.

CLEARWATER, Fla., March 31.—With outfielder Babe Herman signed to a contract, the Brooklyn Robins prepared to end their training here today and head north. Herman signed a $15,000 contract Sunday and donned a uniform for the first time this season. He had originally demanded $25,000.

ORLANDO, Fla., March 31.—The Cincinnati Reds broke camp today and departed for Atlanta, where they will meet the Southern League team there Tuesday and Wednesday.

SAN ANTONIO, Tex., March 31.—Two runs in the ninth enabled the Yanks to nose out the Houston team at that city, 6 to 5. Babe Ruth did not get a ball out of the infield.

WEST PALM BEACH, Fla., March 31.—The St. Louis Browns had another one-run victory to their credit today, thanks to a triple by pitcher Johnny Ogden in the ninth inning against the Milwaukee A. A. club Sunday. The Browns won, 4 to 3.

ST. AUGUSTINE, Fla., March 31.—With Eddie Collins acting manager of the Philadelphia Athletics, the world champions arrived here today to meet Tris Speaker's Newark (Interational League) club. Connie Mack has returned to Philadelphia satisfied with the showing of his team. The Athletics won their first game in five played against the Braves Sunday at Miami, 5 to 4.

DAYTONA BEACH, Fla., March 31.—Detroit and the Montreal (International League) club were scheduled to open a two-game series here today. Fothergill's single with the bases filled in the tenth helped the Tigers beat the Jacksonville (Southeastern League) club Sunday, 6 to 2.

MEMPHIS, Tenn., March 31.—Bump Hadley, the first Washington pitcher to go the route this season, was credited with a defeat today. The Memphis Southern League Club beat the Senators, 3-2.

JACKSONVILLE, Fla., March 31.—The Jacksonville Southeastern League Club which has been giving major league clubs some stiff opposition was booked to play the Boston Braves today.

LOS ANGELES, March 31.—The Chicago Cubs scored their only victory in four games with the Pittsburgh Pirates when they defeated the Bucs here Sunday in the final contest of their series, 13 to 7. It was a heavy scoring affair at the start, each team going into the fourth inning with seven runs. The Cubs got all seven of their marks in the third while the Pirates tallied three times in the second and four times in the third. In each of the next three innings Chicago got two runs and that ended the scoring. Brame, Cuyler and Hartnett hit home runs. The Cubs resume play against Los Angeles Tuesday.

DID YOU KNOW THAT—

TRIS SPEAKER played in three games in which unassisted triple plays were made. . . . Neal Ball, Cleveland shortstop, made one in a game in which Spoke was playing in the Red Sox outfield. . . . At Cleveland, in the world series of 1920, Spoke was in center field when Wamby made that well-known play. . . . The third one was pulled off in Boston by George Burns, in 1923. . . . The late Walter Eckersall once wrote a series of articles about the greatest all-time Big Ten players, and on the 1899 Chicago team named Walter Kennedy, 195-pound quarter back. . . . Ye sports editor had the story rewritten by the desk, naming Eckersall. . . . Eckie never was one to get excited about himself.

Y. M. C. A. FIVES PLAY

Buffalo, Defending National Champion, Is Favorite.

By United Press

CHICAGO, March 31.—Sixteen quintets from all sections of the country will compete in the eighth annual Y. M. C. A. basketball championship tournament which begins Thursday.

Buffalo, N. Y., winner of the national crown a year ago and holder of the New York state title this season, is the favorite.

Smith and Jones Top Golf Field

Links Stars Favorites Over Brilliant Group in Southwestern Open.

By United Press

AUGUSTA, Ga., March 31.—The last "big top" golf tournament of the winter season, the first annual $5,000 Southeastern open, got under way here today with a stellar field lacking only Walter Hagen, Wild Bill Mehlhorn, Leo Diegal and Tommy Armour to make it unanimous.

It was the field against Bobby Jones or Horton Smith, and with a fine thought for showmanship the committee put the national open champion and Smith in the same threesome, with A. S. Burne, amateur.

It was the second time this year that Jones and Smith met in an open tournament. The first being at Savannah where Smith nosed out the open champion by one stroke after a sensational day of par-shattering golf.

They faced thirty-six holes of medal play today, and as many more Tuesday, over the Country Club course, respectively.

Although Jones had been suffering from an old-fashioned stiff neck for two days, osteopathic treatments worked out the "crick" over the week-end, and in practice rounds he turned in 76, 74, 69, 73—292 for the seventy-two-hole route to be played here.

Blue Quartet Sets Record

By Times Special

DALLAS, Tex., March 31.—Butler university's remarkable four-mile relay team collected more laurels here Saturday by capturing that event in the annual Southern Methodist university relays, and clipping fourteen seconds off the former meet record. The time was 18:20.1.

Bert Nelson, Butler, high jump star, also established a meet record, when he leaped 6 feet 4 inches, breaking the former mark by two inches.

Baker's Foe

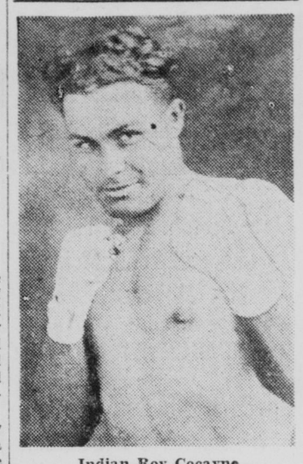

Indian Roy Cocayne

WHEN Rosy (Kid) Baker, heavy hitting Anderson middleweight, gets into action tonight in the windup of the inaugural card at Marigold A. C., he will be facing a tough opponent in Indian Roy Cocayne of Colorado. These two knuckle dusters are scheduled to go ten rounds. Baker is a favorite with local crowds and is a willing mixer. Cocayne has a promising record, with victories over some of the best battlers west of the Mississippi. The remaining bouts on the Marigold card tonight:

Eight Rounds—Jimmy Burgess, Indianapolis, vs. Soldier Goolsby, Ft. Harrison; middleweights.

Six Rounds—Frankie Gierkie, Indianapolis; featherweights.

Six Rounds—Jackie Coogan, Indianapolis vs. Tommy Brown, Terre Haute, bantamweights.

Four Rounds—Skipper Bugsby, Indianapolis, vs. Jimmy Fox, Indianapolis; flyweights.

LOCAL SCOUTS TRIUMPH

Indianapolis Boy Scout city champions, Troop 69, defeated Taylorville (Ill.), Troop 4, 31 to 18, in the third annual inter-state championship game here Saturday night. The Illinois five had won the two previous encounters.

Joe Ford, former Cathedral star, led the local quintet, while Wright was best for the losers.

LOTT WINS CROWN

MIAMI BEACH, Fla., March 31.—George Lott of Chicago defeated Johnny Doeg, Santa Monica, Cal., in the finals of the south Florida tennis championships here Sunday, 2-6, 6-2, 4-6, 6-2, 8-6.

Two New Bowlers Top A.B.C.

Kentucky Pinman Shatters All-Time Record With 774.

By United Press

CLEVELAND, O., March 31. — Mike Holter of Minneapolis rolled into second place in the singles standing of the American Bowling Congress Sunday with a fine 714 total, but his performance caused little more than a ripple of the sensational pin wrecking feats of Larry Shotwell of Covington, Ky., who set an all-time A. B. C. record of 774 in the sole division Saturday.

Besides Holter, only one other person was able to gain recognition in the singles over the week-end. Frank (Jimmy) Britt, 52-year-old veteran from Rochester, N. Y., bagged seventh place with a 696 total. In the doubles class, Ed and Jack Benton of Detroit totaled 1,294 to deadlock with Sykes Thomas and Fred Kartheiser of Chicago for fifth place.

Two of Chicago's crack fives are expected to force their way into the first ten tonight. The Duffy Florals and the Henderson Plasterers bowl together on alleys No. 13 and 14 at 8 o'clock.

ALEX PANTAGES WINS

Three-Year-Old Triumphs in $10,000 Agua Caliente Race.

By United Press

AGUA CALIENTE, Mexico, March 31.—Alexander Pantages, owned by the Allo Carodlo stable, won the $10,000 added Agua Caliente cup race for 3-year-olds and up here Sunday, finishing six lengths ahead of the Agua Caliente stable's Scimitar. A. A. Baroni's Wirth C. Bowman was third.

Time for the two-mile race was 3 minutes 25 seconds. First prize was $9 550 and the Agua Caliente cup.

Alteration Specialists
On Men's and Women's Garments
New Garments Made, Too
E. G. BARTHEL, Tailor
8 W. Ohio St., Near Meridian St.

Crimson Nine Invades South

By Times Special

BLOOMINGTON, Ind., March 31.—Indiana university's diamond pastimers will leave here Wednesday for Oxford, Miss., where they will play a series with the University of Mississippi nine. The series will be concluded on April 8, and the Crimson players will return to Bloomington to open their home schedule with Wabash on April 11 and 12.

Coach Dean has been drilling a squad of promising candidates and expects one of the strongest I. U. nines in seasons. The infield is strong, the outfield balanced, but the mound staff is just fair.

Tribe Triumphs Again

COLUMBUS

	AB	R	H	O	A	E
Morehart, 2b	5	0	2	3	1	0
Neis, rf	5	1	3	0	0	0
Purdy, lf	3	1	1	1	0	0
Shaner, lf	2	0	0	3	0	0
Crabtree, cf	5	1	2	2	0	0
McCain, 1b	5	2	0	10	0	0
Foss, 3b	1	0	1	0	1	0
Dunn, 3b	2	1	0	1	1	0
Kingdo, ss	3	0	0	1	6	0
Shinault, c	3	1	1	1	2	0
Shettlet, c	1	1	1	0	0	1
F. Miller, p	2	0	1	0	0	1
R. Miller, p	1	0	0	0	1	0
Totals	38	8	11	24	12	3

INDIANAPOLIS

	AB	R	H	O	A	E
Warstler, ss	5	1	1	2	1	0
Sicking, 2b	5	1	2	3	0	0
Koenecke, rf	4	2	2	0	1	0
Hoffman, cf	4	2	2	4	0	0
Freigua, 3b	3	0	0	1	4	2
Connolly, 3b	1	0	1	0	0	0
Monahan, 1b	4	2	2	12	0	0
Bejma, lf	4	0	0	4	0	0
Crouse, c	4	1	3	2	1	0
Jonnard, p	1	0	0	0	0	0
Burwell, p	3	1	2	0	4	0
Hall, p	0	0	0	0	0	0
Totals	38	10	15	27	14	3

Columbus	300 003 110— 8
Indianapolis	000 070 12x—10

Runs batted in—Purdy, Burwell, Warstler, Koeneck (2), Crouse, McCain, Neis, Connolly (2). Home runs—Koenecke, Crabtree, Monahan. Three-base hits—Neis, Foss, Hoffman. Two-base hits—Purdy, Burwell, Warstler, Sicking, Connolly. Sacrifice—R. Miller. Stolen base—Koenecke. Left on bases—Columbus, 6; Indianapolis, 7. Bases on balls—Off F. Miller, 2; off Jonnard, 1; off Burwell, 1; off R. Miller, 1. Struck out—By Miller, 2; by Jonnadr, 1; by Burwell, 1. Winning pitcher—Hall. Losing pitcher—R. Miller. Hits—Off Jonnard, 4 in 4 innings; off F. Miller, 8 in 4 1-3 innings; off R. Miller, 7 in 3 innings; off Burwell, 4 in 3 innings; off Hall, 3 in 3 innings. Umpires—Goetz and Trace. Time—2:10.

News of Local Ten Pin Pastimers

BY LEFTY LEE

For the first time since Louisville and Indianapolis Postoffice teams have been meeting in special match games, the Indianapolis team bowed to the boys from the blue grass. The Louisville win was a clean cut affair, the No. 1, 2 and 3 teams defeating the local No. 1, 2 and 3 by comfortable margins, 2,703 to 2,651, 2,575 to 2,472 and 2,529 to 2,300. A return match between these two outfits will be rolled in Indianapolis, April 6, and the local boys will be out to regain some lost prestige.

Roy Stick secretary of the State Bowling Association, received the full backing of his home town bowlers, and as a result a new record entry of 416 teams has been posted for the Ft. Wayne meet. Indianapolis led the visiting delegations with an entry of forty-three teams.

Larry Shotwell of Covington, Ky., shot well to break the all-time record of the A. B. C. in the singles event. Shotwell passed the old record with twenty-five pins to spare, when he rolled games of 237, 270 and 267, a total of 774. The old record was 749 made by H. Smyers of Pittsburgh during the Chicago meet of 1924. This total also gave Shotwell second place in the all-events to date with a score of 1,948 over the nine-game route.

Mueller-Nash and Shell Gas ladies' teams put on their weekly battle for high three-game total, Mueller-Nash winning out in the latest series with a score of 2,689 to Shell's 2,635. Barton was the individual leader during the week's play with a fine series of 597. Alexander was second with 596 while E. Kagel showed on 585.

The Indians of Indianapolis stepped out in the team event, of the A. B. C. in Cleveland, Sunday night and landed well up in the prize list with a total of 2,875. This team was away to a great start of 997, with the aid of Burnett's 275, and came back with counts of 932 and 946 to reach the best total rolled by any local club. Burnett was the outstanding pin spiller with a 676 total on games of 275, 180 and 221. The H. E. Schmitt Insurance and S. and S. Body teams also cashed in the team events, Schmitt Insurance rolling 2,773 and the S. and S. 2,754. Wimberly and Bowen were over the 600 mark for the Schmitt team. Dan Abbott hit for 623 and Blue 596 for the S. and S. Members of these quintets will roll their minor events today.

The veteran 3 F Coffee team failed to hit its stride, and as a result was far outside the money with a three game total of 2,581.

Local bowlers who rolled in the K. of C. national at Cincinnati over the week-end failed to live up to past performances, and as a result, but one local bowler, reached the first five in any event. Tom Quill finished third in the all-events with a count of 1,840 over the nine game route. Indianapolis, Louisville and St. Louis are putting up a real battle for the 1931 meet, which will be decided when the board of directors meet in Chicago, May 17 and 18.

Herb Hill again led the way in the Brunswick singles on the Fountain Square alleys, when he crashed the maples for a total of 763. Hill had games of 215, 246 and 222 and a handicap of eighty pins to reach this figure. Hill's win made it three in a row for him on these drives, and he will soon be able to roll a different ball every night in the week, as a special award of a Brunswick-Balke bowling ball is given the winner each week-end.

Milt Wimberly was in Cleveland over the week-end, and unable to watch the boys take a whirl at his 724 total, which he posted three weeks ago to take the lead in the special Teter the Ttailor sweepstakes, at the Illinois alleys. Squads rolling until midnight failed to pass this mark, however, and when Wimberly returns he can get all togged out for Easter. On three different occasions the 824 total appeared to be due for a tumble, Beberich, H. Hill and Patton being within one strike of the lead. Berberich and H. Hill tied for first place, in the final series, with totals of 722 each. Berberich needed a strike and drew a split which he made. Hill needed his second strike in the tenth and caught nine pins, and Patton needing one strike drew an 8-10 split for a total of 704. All three of these boys have been in the mony consistently during this meet. Patton, leading in this respect, with a winning figure four times in a row. Low to cash was 689.

Cut Price Auto Accessories
Replacement Parts
Tires and Batteries
BLUE POINT SERVICE STATION
Corner Delaware, Madison and Ray—Drexel 5678
Tire and Battery Service
Open Evenings and Sundays

Wherever you go

Spit is a horrid word, but it is worse on the end of your cigar

...the war against Spitting is a crusade of decency...join it. Smoke CERTIFIED CREMO!

"It serves him right," we say when the filthy spitter is caught in the act. For spitting is an outrage against public decency. And yet, thousands continue to smoke cigars rolled by dirty, yellowed fingers that tip the ends in spit! For more than half of all cigars made in this country are still made *by hand*, and therefore subject to the risk of spit!

Certified Cremo protects you against this abomination! Every tobacco leaf entering the clean, sunny **Certified Cremo** factories is scientifically treated by methods developed by the United States Government during the war. And its purity is safeguarded along every step of the way by amazing inventions that foil, wrap and tip the cigars without the possibility of spit!

Try a **Certified Cremo**—see how wonderfully good it is! Made of the choicest, tenderest leaves that the crop affords, we claim **Certified Cremo's** quality is tastier than that of any other cigar. Don't let its 5c price stand in your way. Your physician has in mind a cigar like **Certified Cremo** when he recommends a mild smoke in place of heavy brands.

Crush-proof...immaculate...foil-wrapped ...**Certified Cremo** is the kind of cigar the late Vice-President Marshall undoubtedly was thinking of when he said: "What this country needs is a good 5c cigar!"

Certified Cremo
THE GOOD 5¢ CIGAR
...THAT AMERICA NEEDED

© 1930 American Cigar Co.