— Aviation —

QUESTION MARK HOPS OFF AGAIN FOR TRIP EAST

Pilot Attends Funeral of Mother in Texas, Then Resumes Journey.

By United Press

MIDLAND, Tex., Jan. 22.—Within twenty-four hours after he had attended his mother's funeral at Eden, Tex., Captain Ira Eaker stepped into the cockpit of the army endurance monoplane Question Mark today and piloted it off the ground on the next stage of its cross-country flight from San Diego to Washington.

The big monoplane left here at 9:35 a. m., for Shreveport, its next stop.

Immediately after the monoplane landed yesterday from Tuscon, Ariz., Captain Eaker left by automobile for Eden, Tex., where funeral services for his mother were held. Mrs. Eaker died Sunday of influenza. Her son had spent several days with her last week and had returned to his plane only when he thought her recovery was assured.

Major Carl Spatz, flight commander, said the Question Mark would remain here until Captain Eaker's return.

The Question Mark was brought to the ground here in a dense fog after two attempts had been made to land. At first the plane landed three miles from the Midland airport, coming within five feet of crashing into a fence. The plane left San Diego, Cal., Sunday.

Those who remained here pending the return of Captain Eaker were Major Spatz; Sergeant Roy W. Hooe, mechanic, and H. J. Adamson, war department representative, a passenger.

A convoy plane, which acted as the refueling plane in the Question Mark's 150-hour record endurance flight two weeks ago, accompanies the huge Fokker. In the refueling plane are Lieutenant Elwood Quesada, relief pilot of the Question Mark, and Ross Hoyt.

Rides Mail Plane North

Ernest Huebner, Indianapolis, was a passenger on the Embry-Riddle air mail plane to Chicago, Monday evening. From Chicago he was to be taken by airplane to Gary.

65 Get Air Rides

Sixty-five members of the American Wood Preservers' Association, en route to the annual convention at Louisville, were taken for an air inspection of the city Monday in planes of the Curtiss Flying Service of Indiana.

This was one of the largest groups ever taken for air rides here.

The visitors were guests of the Republican Creosoting Company and the American Creosoting Company. They were taken over the two plants and the downtown business section. Four Curtiss Robin monoplanes were used, piloted by Captain H. Weir Cook, Captain Charles E. Cox Jr., Lieutenant Fred J. Maibucher and Lieutenant Sidney A. Stout.

With its many planes and available pilots, the Curtiss company amply is equipped to handle large numbers of passenger trips of this character.

De Nemours Fliers Here

H. G. Sales and Roy Langham of the E. I. Du Pont de Nemours Company, Wilmington, Del., landed at Hoosier airport, Kessler boulevard and Lafayette pike, Monday in a Whirlwind Stearman biplane, en route from Wichita to Wilmington.

Air Students Examined

Kermit Micklethwaite, Portsmouth, O., graduate flying student of Hoosier airport, Kessler boulevard and Lafayette pike, was examined for a transport pilot's license Monday at the airport. He is the first Hoosier airport student to take this examination.

Richard Darnell, Indianapolis, another Hoosier student, took the limited commercial pilot's license Monday, also at the airport.

In Air Today

Weather conditions at 9:30 a. m. at Indianapolis airport:

Southeast wind, 15 miles an hour; barometric pressure, 29.98; temperature, 33; ceiling, 50 feet; visibility, one-eighth mile; rain and fog.

All-Metal Plane on Show Here

A Hamilton all-metal monoplane, which may be used on Capitol Airways, Inc., airplane passenger routes, is at the Capitol airport, West Thirtieth street, west of Lafayette pike, this week for demonstration.

The plane, which was on exhibition at the recent Chicago air show, was flown here from Milwaukee, 360 miles, in 2 hours and 10 minutes.

The plane is powered with a Pratt & Whitney Hornet engine, 525 horsepower. It won second place in the 1927 Ford reliability tour. It carries seven passengers and two pilots.

Accompanying the plane here were George J. Bruno, pilot; Carl B. Knudsen, Hamilton Metalplane Company sales manager; Mrs. Knudsen and J. C. Brophy. The public is invited to inspect the craft.

Fishing the Air

THE pleasant roll and pitch of good music will be heard in the program of the Savannah Liners' orchestra in the program through the NBC system, Tuesday night at 5:30.

"Nancy Lee," the throb of the engines in the hold, and the Savannah Liners are off. Music has charms under any circumstances, but nowhere does it come into its own more fully than on a ship at sea, particularly when the program includes such old favorites as Victor Herbert's "Cannibal Dance," Jarnfelt's "Berceuse," and "The High School Cadets," by Sousa.

# # #

O'Riley, Peck's bad boy of the radio, will perform his exasperating, but side-splitting, pranks when School Daze broadcasts its hour of mirth Tuesday night at 7 o'clock over the Columbia broadcasting system.

# # #

Stromberg-Carlson musicians devote nearly all their program Tuesday night at 7 o'clock over the NBC to songs of love. "Millicent," "Kantinka," "My Little Gypsy Sweetheart," and "My Wild Irish Rose" are a few of the well-known maidens who receive their share of vocal admiration. Another feature of the program will be a quartet selection of "Someday, Somewhere," the theme song of the current motion picture, "Red Dance."

# # #

"Waiting at the Church" will be the melodrama that Hank Simmons' Show Boat will present in the broadcast over the Columbia system Tuesday night. Pierce Kingsley is the author of this old and exciting melodrama in four acts.

HIGH SPOTS OF TUESDAY NIGHT'S PROGRAM

7:00—WLW, Cincinnati (428)—Perfect Circle symphony.
8:00—WEAF and Network—Eveready hour of music.
8:00—WABC and Network—Hank Simmons' show boat.
8:00—WOR, Newark (422)—Barbizon recital; Negro spirituals, Rosamond Johnson and Taylor Gordon.
10:00—WABC and Network—Wrigley Canadians.

"You-Can't-Keep-Still" music will be sung by Ed Smalle and Dick Robertson in their duet program broadcast through WJZ of the NBC System Tuesday night at 6 o'clock. "The Land of Yama Yama," "Are You Comin' Up Tonight?" and "I'll Get By" ar several of the selections included in the program of these two gentlemen of spirit.

# # #

Lee Sims, pianist, will be the feature of the popular hour that Wrigley's Royal Canadians will broadcast over th Columbia system Tuesday night at 10 o'clock. Sims will give specialty interpretations of three current jazz hits, "The Song I Love," "Anything Your Heart Desires," and "In a Mist."

# # #

Leave of absence to conduct a short series of concerts in the east has been granted to Fritz Reiner, conductor of the Cincinnati symphony orchestra, by the Fine Arts Institute of Cincinnati, in response to request of the directors of the New York Philharmonic orchestra.

In Reiner's absence, Vladimir Bakaleinikoff, assistant conductor of the Cincinnati symphony, will direct the orchestra in its Perfect Circle concerts at station WLW Tuesday night at 7 o'clock and on Jan. 29 at the same time.

# # #

A half-hour of music entitled "Sweethearts" will replace "Beautiful Lady," to be broadcast every Tuesday night over stations of the Columbia broadcasting system at 7:30 o'clock.

In the first "Sweethearts" program Tuesday night, general recognition will be paid to the ladies by the rendition of such pieces as "When Irish Eyes Are Smiling," Schubert's "Serenade," "Lovely Lady" and "Sunny."

# # #

Another half-hour program of strikingly "best steppers" will be broadcast by the Clicquot Club Eskimos through a coast-to-coast network of the NBC system Tuesday night at 9 o'clock.

# # #

Classical music of all nations will reach all portions of this nation when the Voice of Columbia broadcasts over the new giant network of the Columbia broadcasting system Tuesday night at 9 o'clock.

# # #

Features of the Apollo theater's Vitaphone program to be broadcast at 9 o'clock Tuesday night over Station WKBF will include Joe Cook, famous comedian, star of the big revue success, "Rain or Shine"; Jack North, vaudeville and night club favorite, and Lipton and Terrell, singers and musical imitators. Cook will present a merry skit called "At a Ball Game. North will sing "Back in Love Again," "Oh, Baby, Don't We Get Along" and "When Banana Skins Are Falling." Lipton and Terrell will be heard in "Sleep, Baby, Sleep," "Taniami Trail" and a medley of Hawaiian selections.

Dial Twisters

(All references Are Central Standard Time)

WLW (700 Kilocycles) CINCINNATI

TUESDAY

3:15—Club period.
3:30—Office Boys.
4:00—Five o'Clock Hawaiians.
4:30—Livestock reports.
4:40—Jack and Gene.
5:00—Henry Thiess' orchestra.
5:30—Dynacone diners.
6:00—Aviation chat.
6:10—Jack and Gene.
6:30—Sohio program.
7:00—Perfect Circle hour with Cincinnati symphony orchestra.
8:00—Three in One program.
8:30—Dutch Masters minstrels.
9:00—Longine's correct time.
9:00—Crosley Cossacks.
10:00—Weather announcement
10:00—Seth Parker's old-fashioned singing school.
10:30—The Quintile trio.
11:00—Hotel Gibson orchestra.
12:00—Jack and Gene.

TUESDAY

5:50—WGN (720) Chicago—Uncle Quin; markets.
6:00—KYW (1020) Chicago—Hamp's orchestra.
6:30—NBC System—Soconyland to WEAF, WJAR, WEEI, WTIC, WGR, WGY, WTAG, WCSH.
WGN (720) Chicago—Nighthawks; almanack.
7:00—Columbia—School Daze.
7:30—NBC (WEAF)—Prophylactic program.
NBC (WJZ)—Michelin Men.
8:00—NBC (WEAF)—Eveready hour.
NBC (WJZ)—Three-In-One theater.
8:00—Columbia — Simmons Show Boat.
8:30—KWKH (850) Shreveport—Studio program.
NBC System—Dutch Master minstrels to WJZ.
WRVA (1110) Richmond—Sandwich Islanders.
8:45—WGES (1360) Chicago—Studio program.
WIBO (370) Chicago—Chuckle time.
9:00—CNRA (930) Moncton—Concert orchestra.
KDKA (980) Pittsburgh—William Penn orchestra.
NBC (WEAF)—Clicquot Eskimos.
Columbia—Voice of Columbia.
9:30—NBC (WJZ)—Orchestradians.
NBC System—Cassinelli and Sevillanos to WEAF, WCAE, WWJ, WFMJ, WOW, WMC, KOA, WHO, WRVA.
WGY (790) Schenectady—Studio ensemble.
WGR (550) Buffalo—Sheas studio.
WGES (1360) Chicago — Dance music.
WHN (1010) New York—Dance orchestra.
NBC System—Freshman orchestra to WJZ, WBZ, WBZA, WHAM, KFI.
10:00—Columbia—Lombardo's Royal Canadians.
WBAP (800) Ft. Worth—String trio.
NBC System—Bernies orchestra to WEAF, WWJ, KOA, WHO, WFI, WDAF.
WGY (790) Schenectady—Kenmore orchestra.
WGN (720) Chicago—Tomorrow's Trib; Hungry Five.
WHAM (1160) Rochester—Organ requests.
WIBO (570) Chicago—Dance orchestra.
NBC System—Slumber music to WJZ, WRC.
WKBW (1470) Buffalo — Dance music.
WLW (700) Cincinnati — Singing school.
WMAQ (670) Chicago—Amos 'n' Andy, also WEAF, KPRC.
11:15—KSTP (1460) St. Paul—Dance feature
WBAP (800) Ft. Worth—Organ.
WGN (720) Chicago—Goldkette's orchestra; Nighthawks.
11:45—WDAF (610) Kansas City—Nighthawks frolic.

Attorney Kills Self

By Times Special

EVANSVILLE, Ind., Jan. 22.—Attorney William E. Stillwell, 62, is dead, a suicide by shooting. The act was committed at the Walker hospital where he was a patient. Despondency over ill health was given as the cause of the suicide. He served one term in the Indiana senate and was a leader in Democratic politics.

City Stations

WFBM (1059 Kilocycles) INDIANAPOLIS (Indianapolis Power and Light Company)

TUESDAY

A. M.
7:00 to 9:00—Pep unlimited.
12:00—Laura Hendricks on Hewes college organ.
12:30—Livestock market; farm flashes.
3:30—Auction Bridge game.
4:00—Mrs. Farrell's home service period.
4:15—WFBM Studio orchestra.
4:30—Aunt Sammy's housekeepers' chats.
4:45—WFBM Studio orchestra.
5:15—"What's Happening," late news from Indianapolis Times.
5:30—Chapter a day from the New Testament.
5:45—Children's hour.
5:55—Children's museum talk.
6:00—Longine's time; weather forecast; newscasting; Mr. Winslow's music chats.
6:05—C. Francis Jenkins on "Television."
6:15—Mrs. Winslow's music chats.
6:30 to 8:00—Silent.
8:00—Studio features.
8:30—Sinok entertainers.
9:00—Boxing bouts.
10:30—The Columnist; Longine's time; weather forecast.
10:45—Jim and Walt, "Gloom Chasers."
11:00—Dick Powell's Indiana Roof orchestra.
11:30—Dale Young on Indiana theater organ.

WKBF (1,400 Kilocycles), INDIANAPOLIS (Hoosier Athletic Club)

TUESDAY

A. M.
10:00—Recipe exchange.
10:15—Studio program.
10:25—Interesting bits of history; courtesy of Indianapolis public library.
10:30—Livestock and grain market; weather and shippers' forecast.
10:40—WKBF shopping service.
P. M.
5:00—Late news bulletins and sports.
6:00—Van Ess program.
6:30—Indianapolis Athletic Club.
7:00—Studio program.
8:00—Don Herr program.
9:00—Apollo theater.

Daylight Hits

WEDNESDAY

9:00—NBC System (WJZ, 760)—Dr. Copeland hour.
NBC System (WEAF, 660)—National Home hour.
Columbia Network—Ida Bailey Allen.
10:00—NBC System (WJZ, 760)—Cooking school.
10:15—NBC System (WEAF, 660)—Household institute.
1200—NBC System (Central)—Farm and home hour.
12:55—WMAQ (670) Chicago—Association Commerce program.
2:30—WGN (720) Chicago—Women's Club.
3:00—NBC System (WJZ, 760)—United States Army band.

AUTHOR HOOVER LAUDED

President-Elect and Wife Praised for Mining Volume Translation.

By Science Service

BERLIN, Jan. 22.—"Distinguished" is the word applied to the English translation of Agricola's "De Re Metallica," the joint labor of President-Elect and Mrs. Herbert Hoover, in a recent German notice of the work. This great sixteenth century work on mining is of considerable importance in the history of science and technology, but until the Hoover translation it remained in the original Latin and hence inaccessible to many modern students.

The German translation just has been published through agency of the Agricola Society of the German museum.

City Woman's Father Dies

By Times Special

JASONVILLE, Ind., Jan. 22.—Funeral services will be held here Wednesday for Albert Neal, 81, a half brother of Mrs. Everett Sanders, whose husband is secretary to President Coolidge. He also leaves a daughter, Mrs. Ida McNamara, Indianapolis.

— Radio —

KEITH HOUR TO PUT STARS ON RADIO PROGRAM

Eight Famed Vaudeville Artists Will Perform Before 'Mike.'

Eight outstanding vaudeville artists of America and the dominant business figure in vaudeville today will be featured in the inaugural Radio-Keith-Orpheum hour to be broadcast over a coast-to-coast network of the National Broadcasting company from 10 to 11 o'clock Tuesday night.

The program, with its array of outstanding talent, will be picked up from six different points. Five of the pick-up points will be from Boston, New York, Philadelphia, Milwaukee and Chicago, and the other will be the NBC studios in New York, from where the complicated program will be relayed.

Belle Baker, soloist and comedienne; Will Fyffe, Scotch comedian; Adela Verne, noted pianist; Glenn and Jenkins, blackface comedians; Mae Murray, motion picture star and her marimba orchestra; Nick Lucas, the crooning troubador; and Henry Santrey and his international orchestra, will be the entertainers on the program.

Keith President to Speak

Hiram S. Brown, president of the Radio-Keith-Orpheum corporation, recognized as one of the outstanding figures in the amusement world, will make a brief address from the NBC studios, inaugurating the new hour.

First act on the big radio vaudeville bill will be Santrey's orchestra from Boston, where it is appearing at Keith's Memorial theater. The curtain on the second act will go up at the Palace theater in New York, the goal of all vaudeville artists, where Will Fyffe will sing several Scotch songs and give some of his dialect sketches.

From Broadway the network will be shifted to a microphone in Chicago, where Adela Verne will play several piano selections. From Chicago the network will shift to Philadelphia for a riotous comedy act featuring Glenn and Jenkins. The Hippodrome theater in New York City will be the next pick-up point, when May Murray and her marimba orchestra will go on the air.

From the Hippodrome the network will jump west to Milwaukee where Nick Lucas, whose crooning voice has made him famous, will entertain.

Belle Baker to Sing

The NBC studios on New York's Fifth avenue will be the next setting for the rapidly moving radio stage. Here Brown will make a brief address to the radio audience, following which Belle Baker will sing several of her inimitable "blue" songs.

The program will close at its initial point in Boston and Santrey's orchestra will play the exit march.

The following radio stations associated with the NBC's coast-to-coast system are among those which will broadcast the Radio-Keith-Orpheum hour: WEAF, New York; WTIC, Hartford; WJAR, Providence; WCSH, Portland, Me.; WJAX, Jacksonville; WGR, Buffalo, WRC, Washington; WGY, Schenectady; WCAE, Pittsburgh; WWJ, Detroit; KOA, Denver; WHAS, Louisville; WSB, Atlanta; WBT, Charlotte; KPRC, Houston; WEBC, Duluth and Superior; WKY, Oklahoma City.

PRINCE TO TOUR MINES

Wales Seeks to Relieve Distress in English Coal Fields.

By United Press

LONDON, Jan. 22.—The Prince of Wales is planning a tour of the English coal fields shortly, to review personally the distress of miners, the Daily News said today. The prince issued an appeal for funds for the miners' relief on Christmas and is expected to make another appeal after his tour.

Prescription He Wrote in 1892 is the World's Most Popular Laxative

When Dr. Caldwell started to practice medicine, back in 1875, the needs for a laxative were not as great as they are today. People lived normal, quiet lives, ate plain, wholesome food, and got plenty of fresh air and sunshine. But even that early there were drastic physics and purges for the relief of constipation which Dr. Caldwell did not believe were good for human beings to put into their system. So he wrote a prescription for a laxative to be used by his patients.

The prescription for constipation that he used early in his practice, and which he put in drug stores in 1892 under the name of Dr. Caldwell's Syrup Pepsin, is a liquid vegetable remedy, intended for women, children and elderly people, and they need just such a mild, safe, gentle bowel stimulant as Syrup Pepsin.

Under successful management this prescription has proven its worth and is now the largest selling liquid laxative in the world. The fact that millions of bottles are used a year proves that it has won the confidence of people who needed it to get relief from headaches, biliousness, flatulence, indigestion, loss of appetite and sleep, bad breath, dyspepsia, colds and fevers.

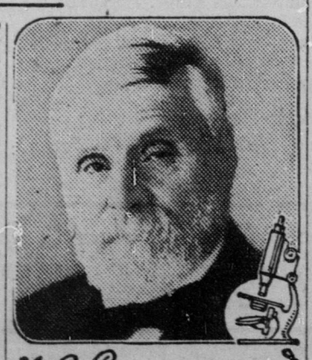

W. B. Caldwell M.D.
AT AGE 83

Millions of families are now never without Dr. Caldwell's Syrup Pepsin, and if you will once start using it you will also always have a bottle handy for emergencies.

It is particularly pleasing to know that the most of it is bought by mothers for themselves and the children, though Syrup Pepsin is just as valuable for elderly people. All drug stores have the generous bottles.—Advertisement.

ASPIRIN

To break a cold harmlessly *and in a hurry* try a Bayer Aspirin tablet. And for headache. The action of Aspirin is very efficient, too, in cases of neuralgia, neuritis, even rheumatism and lumbago! And there's no after effect; doctors give Aspirin to children—of all ages. Whenever there's pain, think of Aspirin. The genuine Bayer Aspirin has Bayer on the box and on every tablet. All druggists, with proven directions.

Physicians prescribe Bayer Aspirin; it does NOT affect the heart

Aspirin is the trade mark of Bayer Manufacture of Monoaceticacidester of Salicylicacid

Block's Basement Store
Pre-Inventory Sale!

100 Tots' Regulation Chinchilla Coats

$5.00 QUALITY

Of fine quality chinchilla cloth—every coat yoke lined with heavy cotton suede—smartly tailored with mannish pockets—sizes 3 to 6. Just 100 thrifty mothers can share in this event!

$2.95

Tots' Crepe de Chine SILK DRESSES

Sizes 2 to 6

Can you imagine it—darling little silk dresses at this remarkably low price? They are here! Dainty creations in clever spring models—and in the prettiest of colors—peach, nile, coral and pink! See them for yourself tomorrow!

$1.95

$15.00 and $16.50 CLOTH COATS

A Large Manufacturer's Close-Out Stock!

To which has been added 100 coats from our own higher priced regular stocks! Fashionable models of velour, mixtures, novelties and suede cloths—coats for dress, sport and general wear . . . a real opportunity! For women and misses.

$9.90

Strictly First Quality Silk Hosiery

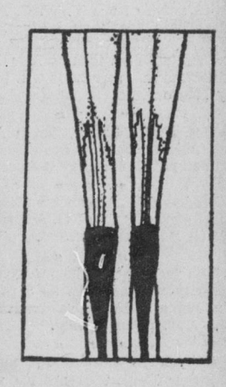

WITH THE NEW TWIN "PEAKEEL" PICTURED!

500 Pairs of women's and misses' pure thread silk hose, fashioned with the new twin heel, in dark contrasting colors—silk to the top—with cotton toe and heel to insure extra wear. All wanted colors.

$1

Men's "Auto" Brand Overalls and Jackets

Strongly constructed of heavy weight white-back blue denim, in high back style, with 5 pockets—triple stitched throughout, bar tacked at points of strain, buttons riveted on. Jackets firmly made, with 4 pockets—removable buttons, to make laundering easier. Overalls, sizes 32 to 42; jackets, sizes 36 to 44. Each

$1.19

Sheet Blankets—Special

Double Bed Size

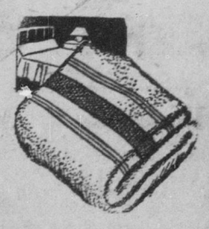

Soft, nappy and warm—shell stitched ends—gray body with fast-color striped borders. Real values at this low price. Each

77c

Seamless Bleached Sheets

$1 Quality — double bed size — of closely woven sheeting — with 3-inch top hem. Thrifty housewives will replenish their supply of sheets at this low price! Each—

74c