City H. S. Grid Title at Stake Friday When Shortridge and Tech Battle

St. Xavier to Oppose Irish on Saturday

Cathedral Squad to Meet Louisville Eleven at Washington Park.

Coach Joe Sexton was to send his Cathedral high school football team through its last workouts today and Friday in preparation for its engagement with St. Xavier of Louisville at Washington park. The game will start at 2 o'clock.

St. Xavier is reported to be much heavier than the Indianapolis Irish and the blue and gold will rely on a speedy running attack to offset whatever advantage the visitors may have in the line.

A few Cathedral regulars are on the injured list and they may not see action in the fray with St. Xavier Radkovic and Schilling are the players who are not expected to be able to get into playing shape by Saturday.

Local Pin Gossip

BY LEFTY LEE

The Falls City Lager team took the Silver Flash for three games in the Indianapolis League at the Pritchett Recreation Wednesday night. The Flash team has hit a slump since completing a run of thirty-five straight wins a few weeks ago. The Marotts and Meridian Garage also won three from the Haigren Peoria Life and American Central while the Hare Chevrolet and Kirchner-Lovick took two from the Hukle Specials and Coca-Cola. The Marotts turned in high three-game total with a score of 2.946. Rassmussen led the individual list with a total of 646 on games of 205, 226 and 215. Fehr had 639; Pritchett, 600; Henry, 605; Wiesman, 628; E. Schott, 636; Sargent, 606; Haislup, 605; Schmidt, 613, and Argus, 610. E. Schott's 255 in his last try was the best single game score.

The Uptown League games on the north side alleys resulted in a two-time win for the Metalcraft, Indianapolis Candy, Hanna Register and Bair's Uptown Theater over the American Linen, Artificial Ice, Coca-Cola and Cook Bros. while the Denham Coal made a clean sweep of their set with the Ideal Cleaners. Four games over the 1,000 mark were rolled, the 1,045 of the Denham Coal being high. Kemper rolled 635 on games of 215, 154 and a great 266 finisher, to lead the singles. Bailey had 606; Wuensch, 610; Torrent, 619, and Hayden 612.

The local Noblesville Milling team will roll the Noblesvile Mling team of Nobesville a special match at the Pritchett alleys Saturday evening. The game will start at 6 p. m.

The Sam Howdy and Boots Buddies took three from the Bull o' the Woods and Tag-a-Longs as the Lighthouses and Pop Gunns won two from the Freckles and Major Hooples in the Times League games at the Indiana alleys. True had the best game with a score of 230.

The Indiana Ladies' League games showed a two-out-of-three win for the Miller Sandwich over the Indiana Theater as the Big Four A. A. Old Gold and Prest-O-Lite took three from the Hoosier Hose, Anheuser-Busch and S. S. and S. Tess Cox was the outstanding star in this series with games of 161, 170 and 209, a total of 540. Captain Finn of the Old Gold team brought down the gallery when she made the 6-7 split.

Two-out-of-three was the rule in the Citizens Gas League at the Fountain Square alleys, the Ledgers, Mains, Statements and Gas taking the Crane, Coke, Oven and Meter teams. Young had a game of 212 for high score.

The Flower League games also were decided over the two-out-of-three route, the Lilacs and Daisies taking the Violets and Snapdragons. Smith rolled best in these games.

The St. Peter Browns and Emmus Grays won two from the St. Paul Browns and St. Johns in the Lutheran League games at the Central alleys. The St. Paul Grays rolled games at which their opponents will shoot later.

The Century Ladies' League games at the Century alleys showed the Lucky Strikes taking three from the Barbecue Supply as the Century alleys and Century Lunch took two from the Rockwood and Century Boosters. Mrs. Johns and Mrs. Meyer battled for high total, the former winning out with 507 to Mrs. Meyer's 505.

The K. of C. League games at the Central alleys resulted in a three-time win for the Isabellas, Pintas and Columbians over the Marquettes, La Salle and Ninas. Foley had 603 for high total while Orphay was a close second with an even 600 score.

The American Central Life team won three games from the Farmers Trust in the Bankers' League games at the Delaware alleys. The other series resulted in a two-out-of-three win for the Fletcher American, City Trust and Maple Road over the Continental National, Merion County and Fletcher Savings and Trust. Pearson had a 241 score in his last try, which was high.

Local Rivals to Clash at 2 P. M. at Arsenal Field.

GREEN TEAM CONFIDENT

North Siders Out to Defend Great Record.

BY NORMAN E. ISAACS

It's beginning to look like a real high school week-end in Indianapolis as Technical and Shortridge wind up their drills for their big gridiron fiesta Friday afternoon on Tech field in the game that probably will decide the 1928 city high school champion.

The manner in which the local scholastic football situation has been working out this year seems to indicate that the winner of Friday's encounter will be the undisputed champion of Indianapolis.

The east siders and the north siders without a doubt are the two strongest elevens in the city, including Cathedral, Washington and Manual.

The Final Touches

Both teams have been working hard for the contest and the concluding tapering-off touches were to be put on the teams this afternoon by their coaches.

Head Coach Lon Goldsberry was to send his Shortridge gridmen through their final workout this afternoon on the Arsenalites' field. The Blue and White, under Goldsberry, have a remarkable record on the gridiron. Shortridge has lost only one game to a state team in three years of competition.

Excitement Grows

Head Coach John Mueller of Technical was ready to send his large green squad through its last drill this afternoon and is confident his team will down the defending city champions.

Excitement over the game is reaching a high pitch and it wouldn't be a bit surprising to see one of the largest crowds in recent years in the stands of Tech field Friday as the two teams trot out on the field for the conflict.

Friday's game is scheduled to get under way at 2 p. m.

Early Basketball

East Tenth street girls basketball team has reorganized and are practicing on Thursday nights at the East Tenth street community house. A practice game is desired for next Thursday at 7 p. m. with a good city girls' team. Call Paul Perry, Cherry 2649, about 6 p. m.

The Metzler Pioneers have organized for the season and desire to book games with city and state teams. Pioneers prefer Friday and Saturday nights for out-of-town games. The Pioneers have acess to a gym on Monday nights only. Write Howard Ashmore, 1632 S. Meridian street, or call Li. 4321, between 7 a. m. and 5 p. m.

New Market Independents made up of former high school and college players, desire to book games with the state's fastest teams. Address Albert Rush, New Market, Ind.

Amateur Football

Rayite A. C. are without a game for Sunday and would like to hear from the Leonard Cleaners. Call Dr. 1084 tonight between 7 and 7:30 and ask for Kilander.

Olympic football team wants a game for Sunday. Call John Mutschler, Ta. 1616. An important meeting will be held Friday night at the Riverside Tailor shop, Twenty-first and Harding streets. All football and basketball players are urged to attend.

MITT SHOW TONIGHT

Five Bouts, Including Battle Royal, Carded at Tomlinson Hall.

Tomlinson hall tonight will be the scene of a fistic show promoted by the Sequoia A. C. Five bouts, including a battle royal, will be staged. Each of the encounters will be four-round battles.

Two of the bouts wil lbe staged between Negro pugilists and two between white boxers. Hiawatha Gray and Kid Sunshine, both Indianapolis Negro welters, will meet in the main go. The first bout will start at 8:30.

Tutor Rival Elevens

Alonzo Goldsberry

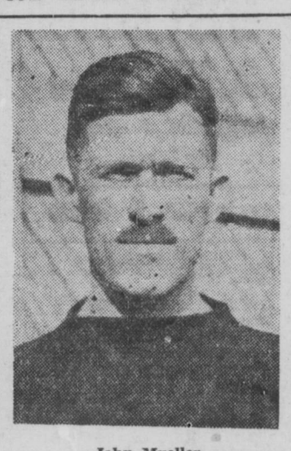

John Mueller

A mere bit of coaching strategy may mean victory for either Technical or Shortridge Friday afternoon when the city rivals tangle at Tech field for the city high school grid championship.

The gentlemen pictured above will play an important part in the game Friday. Goldsberry is the head coach of the fast traveling Shortridge squad and Mueller is the mentor of the Technical outfit. Kickoff time is 2 p. m.

Notre Dame Scout Says Carnegie Is Stronger Than Soldier Team

Rockne's Crew Faces Another Important Grid Struggle; Tech Upset Irish in 1926; Skibos Undefeated.

By Times Special

NOTRE DAME, Ind., Nov. 15.—Notre Dame's football eleven will participate in another of the outstanding gridiron battles of the season when it tackles the powerful and undefeated Carnegie Tech team on Cartier field Saturday.

Carnegie Tech is acknowledged to be one of the strongest outfits in the country and only last Saturday defeated the hitherto unbeaten Georgetown university team, 13 to 0. Assistant Coach Tommy Mills scouted the Skibos in this game and reported they are stronger than the Army eleven.

Many things of importance to both Notre Dame and Carnegie rest upon the outcome of the game. Carnegie is undefeated and has title hopes. Notre Dame will be out to show that its win over the Army was proof that it has at last found itself and that it now is the equal of any team in the country.

Further, the Irish will have to protect their record of no defeat on Cartier field since 1905, and will have a chance to avenge the defeat Carnegie handed Notre Dame's 1926 eleven at Pittsburgh, when it was headed for a national championship.

Carnegie has a well balanced back field and one that outweighs the Irish combination. The Carnegie line also has a weight advantage over the Irish forwards, and has speed as well.

All-Star Squad to Take on Fast Cubs on Sunday

The College Cub football team that will meet an All-Star eleven at Washington park at 2 Sunday afternoon has gone through two City Football league seasons undefeated, winning the championship the last two years.

The game Sunday is expected to be one of the best that has been played among the amateurs in the city for some time, as the All-Star eleven includes in its lineup the best that th ecombined five teams of the league can offer.

The men chosen to play with the All-Star, which will be coached by Charles (Doggy) Oliver of the Municipal Garden team, follow:

Guards—Suhr (Municipals), Routen (Southpaws), and Tracy (Tuxedos). Centers—Cash (Acmes) and Eyster (Municipals). Tackles—Smith (Tuxedos), Dobbs (Municipals), Fowler (Southpaws), Dalton (Acmes) and Harvey (Municipals). Ends—Aubrey (Southpaws), Hazelwood (Municipals), Breedlove (Acmes) and Sherman (Municipals). Half Backs—Peek (Acmes), Compton (Municipals), Brandt (Southpaws), Kelley (Municipals), Helricks (Municipals) and Cooke (Olympics). Full Backs—Amick (Municipals), Bauldoff (Tuxedos). Quarter Backs—D. Wolf (Municipals) and Dempsey (Southpaws).

IT'S DEFENSE AT IOWA

Wisconsin's Aerial Attack Chief Concern at Hawk Camp.

By United Press

IOWA CITY, Ia., Nov. 15. — A defense for Wisconsin's aerial attack is the chief concern in the Iowa football camp. Coach Burt Ingwersen has been putting the varsity and freshmen through their paces all week in attack and defense for the passes Wisconsin is expected to use Saturday.

Student Body to Make Trip With Scarlet

By Times Special

CRAWFORDSVILLE, Ind., Nov 15.—The Wabash Cavemen, under Coach Vaughan have been run through some hard scrimmage with the yearling squad, which has been using Purdue plays, in order to prepare the regulars for Saturday's fray at Lafayette. The regulars are in excellent condition and there is an exceptionally good reserve squad that may be called upon.

The night before the game there will be a huge conflagration here of anything burnable which will be collected by the freshman class. The rhinies also will stage a pajama parade for the benefit of the upperclassmen.

Nearly the entire student body of Wabash will make the trip to Lafayette in order to root for the Scarlet. A special rooting section will be roped off in the Ross-Ade stadium for the Wabash supporters.

PERFECT AERIAL ATTACK

By United Press

LAFAYETTE, Ind., Nov. 15.—With Wabash always a threat, Coach Phelan is perfecting the Purdue aerial attack for Saturday's game. Wednesday's practice session was devoted almost exclusively to passes.

Injuries still are bothering the Boilermakers and Phelan is worried over the full back position. Caraway and Miller are not in the best of shape and Meyer or Papp may start against the Little Giants.

Forrester Takes Pinehurst Golf

By Times Special

PINEHURST, N. C., Nov. 15.—Scoring 139 for thirty-six holes, Jack Forrester, Short Hills, N. J., won the nineth annual mid-south open medal play golf tourney. A field of fifty-seven professionals and amateurs competed.

Henry Cuic was second with 141. Henry Picard and Joe Turnesa were next in line, each with 142.

Undefeated I.U. Harriers Take on Buckeye Runners

By United Press

BLOOMINGTON, Ind., Nov. 15.—Indiana University's undefeated cross-country team, led by Captain Fields, Leas and Clapham, will entertain the strong Ohio State University "hill-and dalers," also undefeated and holders of the National Junior A. A. U. team championship, here Saturday.

The Crimson harriers, coached by E. C. Hayes, have defeated Northwestern, Notre Dame and Purdue in ference champions; Northwestern, and Michigan in the annual quadrangular race.

The meet Saturday to be run over the Indiana course, will be a part of the annual Dad's day program at the state school, and will precede the Northwestern-Indiana football game.

It will be the final race before the Big Ten meet, and the Hoosiers hope to make a clean sweep of the season's schedule.

S. S. LEAGUE GAMES

Ripple First Baptist and University Heights Annex Victories.

Broad Ripple, First Baptist and University Heights were the victors in the opening games of the Marion County Sunday School league No. 2 Wednesday night at the Pennsy gym.

Broad Ripple trimmed the Tabernacle five, 25 to 20, First Baptist downed the Central avenue squad 43 to 6, and University Heights dropped the Memorial quintet 21 to 16.

EXPECT MUCH OF SELPH

The St. Louis Cards expect Carey Selph, a rookie infielder, to be a real star next summer.

Bulldogs in Good Shape for Quakers

Butler All Set for Invasion of Earlham on Saturday.

Butler university coaches, satisfied with the condition of the Bulldog grid squad, were to put the squad through light drills today and Friday and then pronounce the Blue and White all set for the fracas with Earlham here Saturday at the new bowl.

Several reserve players who have been showing up exceptionally well in this week's practice probably will be sent into action against the fast Quaker eleven.

Alonzo Watford, the big Negro reserve back, will perform at full. Several other reserve backs also will get into the game. They are Reynolds, Allen, Nulf and Fromuth.

Freshmen teams, using Earlham plays, have made good gains against the Bulldogs and the Butler coaching staff has been stressing defense all week. Saturday's game will start at 2 o'clock.

RIPPLE VS. WESTFIELD

The Broad Ripple basketball team, which opened its season with a victory last week-end, will play its second game of the season Friday night against Westfield at the John Strange gym, east of Broad Ripple.

Jack Reynolds to Meet Zibbie

Jack Reynolds, nationally known welterweight wrestler who makes Indianapolis his headquarters from time to time, will meet Herman Zbyszko in the main-go at Tomlinson hall Monday night in a finish match, two falls in three.

George Romanoff, "ape man of the movies," who defeated Scott Williams last Monday, will appear in the semi-windup next Monday, Promoter McLemore announced. Two prelims are planned.

GRAN'PA'S Wonderful Popcorn
A Confection that has reached perfection. With Pecans, Peanuts or Plain. Buy it in cans—retaining its delicacy and crispness.
HOMEMADE CANDIES OF ALL KINDS
244 E. St. Clair St.

PAY AS YOU WEAR MOSKIN'S
131 W. WASHINGTON ST.

3 Room Outfit $119
Reconditioned Furniture
LEWIS FURNITURE CO
Liberal Trade-In Store TERMS
84 South Meridian St

"PRICELESS ARE BENEFITS FROM NEW MEDICINE"
Indianapolis Resident Unable to Walk a Block When He Started Konjola Treatment —Now Feels Like New Man.
Wonderful indeed are the amazing results that follow the use of Konjola, the new medicine for the stomach, liver, kidneys and bowels, and for rheumatism, neuritis and nervousness. Not a day passes but that joyful men and women in this city and vicinity, restored to new

MR. EDWARD BENNETT
Photo by Northland Studio, Occidental Bldg.

and unexpected health through this wonder-medicine, come to the Hook drug store, Illinois and Washington Sts., Indianapolis, to tell the Konjola Man of their splendid experiences with this peerless compound. Here the Konjola Man is meeting throngs of seekers after health, who come to hear of the astounding accomplishments of this super-remedy. This compound, which is piling up victories over disease with astonishing rapidity, is made up of 32 ingredients, 22 of which are the juices of roots and herbs of recognized medicinal value. These, working together with the sufferer's food, heal and invigorate the failing organs. Symptoms and pains vanish, as the organs are restored to normal action, and soon is felt the warm, welcome glow of new health. Konjola is renowned for its quick and permanent recoveries, as is verified in the statement made a few days ago to the Konjola Man by Mr. Edward Bennett, 701 N. Wallace St., this city. He said:

"I think I owe a debt of gratitude to Konjola, and am making this endorsement in the hope that it will reach those who suffer as I did before I found Konjola. It was such a published testimonial that induced me to try this wonderful medicine with such remarkable results. I suffered from nervous spells that seemed to smother me and affect my heart. I could not walk a block, I was so weak. I had severe headaches and dizzy spells. I was told that I had hardening of the arteries, and several other ailments about as serious. Medicines, no end of them did me no good. I was greatly discouraged. Then it was I saw the endorsement of Konjola, given by a man who was afflicted like I was. The first two bottles did not appear to accomplish anything, but by the time I had taken seven bottles I felt like a new man in every respect. I am going ahead with Konjola, and expect complete recovery soon. I will be glad to talk personally with anyone about what this astounding medicine did in my most desperate case."

On such cases as these rests the fame of this new Konjola, which is creating a furore wherever introduced. It is reasonable to believe that what Konjola has done for others it will do for you. Many who have felt it useless to continue their vain search for health have found it in this master medicine.

The Konjola Man is at Hook's Drug Store, Illinois and Washington Streets, this city, where he is meeting the public daily, explaining the merits of this remarkable medicine. Konjola is sold in all the Hook stores, and by all the leading druggists in this section.—Advertisement.

Prevent Dandruff
Pleasant, healing, Liquid Zemo massaged into the scalp destroys dandruff. Irritations, soreness and itching frequently disappear overnight. Zemo penetrates, soothes and cleanses the scalp, keeps it healthy and prevents dandruff. It is a clean, safe healing liquid—and the sure way to eradicate and prevent itching scalp and dandruff. All druggists—35c, 60c, $1.00.
zemo FOR SKIN IRRITATIONS

Furniture, Rugs, Draperies and Interior Decorations
Sander & Recker Furniture Company
Meridian at Maryland

Norman's Blue Bird Store Set of BLUE BIRD DISHES GIVEN AWAY WITH YOUR PURCHASE OF $15.00 OR OVER CASH OR CREDIT
NORMAN'S 227-241 EAST WASH

Dress Up on Credit—Take 20 Weeks to Pay
THE LIBERTY Credit Clothing Co.
30 North Pennsylvania Street

Expert Truss Fitting at 129 W. Wash. St. Store
Abdominal Supports and Shoulder Braces
HAAG'S CUT-PRICE DRUGS

Michelin Tires On Credit
PUBLIC SERVICE TIRE CO
118 E. New York St.

Money Loaned —ON— DIAMONDS
Liberal, Reliable, Confidential
SUSSMAN'S
Legal Rates—Bonded Brokers
Established 26 Years
STATE LOAN OFFICE
239-241 W. Washington St.

GLASSES
On Easy Credit!
Only $1.00 A Week
MAYER INC. JEWELERS
40 W. Washington St.

REPOSSESSED FURNITURE
Some Slightly Used and In Good Condition
SOLD FOR BALANCE DUE
Living Room Suites ..... $65 (Original cost, $200.00)
3-Piece Bed Room Suites .... $65 (Original cost, $150.00)
8-Piece Dining Room Suites .. $65 (Original cost, $150.00)
9x12 Rugs ..... $18 (Original cost, $89.50)
Oil Stoves ..... $10 (Original cost, $49.50)
Floor and Bridge Lamps ..... $5 (Original cost, $27.50)
Ideal Furniture Co.
141 W. Washington St.

$50 Buys a Good Used Piano
Terms $1 per week
PEARSON'S
128 N. Penn. St.

MOTION PICTURES
Facts ABOUT VICTOR HUGO'S "The MAN who LAUGHS"
Hugo's Immortal Love Story Brought to Life, Featuring
CONRAD VEIDT
The John Barrymore of Europe.
MARY PHILBIN
BACLANOVA
AND CAST OF 2,500.
"ONE OF THE GREAT PORTRAYALS OF THE CINEMA."—N. Y. Tribune.
"TOPS ANYTHING SEEN THIS YEAR."—N. Y. Post.
"TRULY A GREAT PICTURE."—N. Y. Daily News.
Acclaimed greater than "The Hunchback of Notre Dame"
EVERY THRILL INTENSIFIED BY SOUND!
STARTS SATURDAY CIRCLE

MOTION PICTURES
SKOURAS PUBLIX THEATRES
Indiana: THOMAS MEIGHAN, RENEE ADOREE, EVELYN BRENT in "The Mating Call"; CHARLIE DAVIS; ART FRANK; GINGER ROGERS IN "HIGH HAT"
Last 2 Days
Circle: Erich Von Stroheim in "The Wedding March" with FAY WRAY; Sex-mad Old Vienna—Volcanic Emotions and the Man You Love to Hate! SOUND AND COLOR!
INDIANA
STARTS SATURDAY
Buddy Rogers, the star of "Wings," Mary Brian and Chester Conklin in a Marvelous Talking-Sound College Picture!
YOU'LL HEAR THEM SPEAK!
35c to 1
BUDDY ROGERS in "VARSITY"
On the Stage
A Fragrant Bouquet of Entertainment Fresh From the Publix Hot Houses!
CHARLIE DAVIS in 'BLOSSOMS'
Hilarity! Youth! Beauty!
MYRTLE GORDON, Blues Singer de luxe!
HUGHIE HENDRIXSON World's Champion MARATHON Dance Winner.
CIRCLE
STARTS SATURDAY
Magnificent SOUND Picturization of Victor Hugo's Most Cherished Novel—
"The MAN WHO LAUGHS"
WITH CONRAD VEIDT
The John Barrymore of Europe
BACLANOVA, MARY PHILBIN
A Magic Story That Will Make You Gasp and Wonder—of a Clown, Who Had to Choose Between an Unholy Passion and a Love Sublime!
You'll thrill and throb through this emotional conflict!
25c to 1
Talking Shorts: Charlie Rogers "The Ice Man"; BERT SWOR "Colorful Sermon"; FOX Movietone NEWS

AMUSEMENTS
CADLE Tabernacle
WED., NOV. 21st
MATINEE—2:30
EVENING—8:15
By Special Permission of the President
U. S. NAVY BAND
Direct from Washington, D. C.
Auspices Police and Firemen Emergency Fund
Mayor L. Ert Slack, Chairman of Committee
ADMISSION
Adults $1.00
Children 25c
Call LIncoln 8816 for Reservations

MOTION PICTURES
APOLLO
See and Hear CHARLES FARRELL, GRETA NISSEN IN FAZIL
An All Movietone Production
VITAPHONE ACTS, MOVIETONE NEWS
"The Apollo Has the Pictures"

AMUSEMENTS
LOEW'S PALACE THEATRE
Now Showing
DOLORES DEL RIO IN "REVENGE"
With Sound Effects and Music
Metro Movietone Acts
Miller and Lyle
Marion Harris
See—Movietone News—Hear
Starts Saturday
WILLIAM HAINES
MARION DAVIES
in "SHOW PEOPLE"

ENGLISH'S Tonite Bal. Wk. Mat.-Sat.
SILENT HOUSE
Original Broadway company, direct from four months in Chicago, in the greatest shock-drama of the age.
Eves., 50c to $2.50; Mat.-Sat., 50c to $2
ENGLISH'S
Next Mon., Tues., Wed.
ENGLISH—8:20 SHARP
GEORGE E. WINTZ PRESENTS THE THRILLING-MUSICAL PLAY— THE VAGABOND KING
MUSIC BY RUDOLF FRIML
Mat., 50c-$1.50; Night, 50 to $2.00

WHERE THE CROWDS GO Lyric All the Time 12:30-11 P.M.
CHASE & LATOUR
Presenting
"AROUND THE CORNER"
SEYMOUR & CUNARD
Presenting
"HITS AND BITS OF 1928"
OTHER BIG NEW ACTS
ON THE SCREEN
BELLE BENNETT
"THE POWER OF SILENCE"

MUTUAL BURLESQUE THEATRE
MOULIN ROUGE GIRLS
with
BELLE MILLER
On the Illuminated Runway

Oh! Boy! Let's Go!
Dancing Nightly Except Monday!
VARSITY NIGHT TOMORROW
Win tickets to see "Varsity," featuring Buddy Rogers at Indiana next week!
DON'T FORGET—SATURDAY —BIG TIME FROLIC!
Indiana Roof Ballroom

Prepare for Prosperity
The spirit of greater prosperity is in the air. Wonderful predictions are being made by big men on the fine prospects of the years just ahead. Are you ready to enjoy your full share? If not, we urge you to start your preparation now. Then, over and above this, bear in mind the fact that a definite, specific, thorough business college education ALWAYS pays. This is the Indiana Business College of Indianapolis. The others are at Marion, Muncie, Logansport, Anderson, Kokomo, Lafayette, Columbus, Richmond and Vincennes—Ora E. Butz, President. For Budget of Information and full particulars, get in touch with the point you prefer, or see, write or telephone Fred W. Case, Principal
Central Business College
Pennsylvania and Vermont, First Door North Y. W. C. A., Indianapolis