George Lance, Will Diddel Struggle for Amateur Links Honors

TALKING IT OVER
WITH JOE WILLIAMS

NEW YORK, Sept. 1.—There's a lot of difference between April and September, whether you are dealing in calendars, used cars or reversible toupees. Take the case of Theodore Durocher of the New York Yankees.

In April he was just a gabby young gent distinguished by violent sartorial effects who sat on the bench and exchanged what passes for wise cracks and gay repartee with visiting coaches. Such as, for instance:

Joe Williams

"Hello, there fat head! What bone yard did you recruit that ball club from?"

This is supposed to be very fast and flossy language, and is calculated not only to amuse the inmates of the local dugout but to unsettle the poise of the enemy to such an extent that the ball game might be decided thereby.

Mr. Durocher drew his pay for doing this in April and for the greater part of the months that followed. He was the Yankees' official "jockey." A jockey in the jazzy jargon of the diamond is a gifted individual who rides the other players.

# # #

No one imagined the time would ever come when the fate of the Yankees' championship hopes would rest heavily on the shoulders of Durocher. To have mentioned this possibility in April would have been to compete with Theodore in subtle humor, and only the ultra-confident would ever do that.

# # #

AND yet such are the vagaries of time, the whims of fate, and the infirmities of man that today finds Durocher, a ham hitter, a misplaced second baseman, and a nut—well, at least an odd character—standing out as one of the Yankees' chief reliances as the champions turn into the stretch furiously pursued by the A.'s.

Durocher has been deposited into the spacious brogans of Anthony Lazzeri of the "California Cow Hollow Lazzeris," and on his ability to hit and field up to the standard expected of big-line performers depends largely the future of the Yankees.

In short, Theodore can either blow the infield to pieces or he can keep it intact. Miller Huggins is resolved to experiment with Durocher at second. Huggins is against bringing in the high priced Lynford Lary from Oakland for immediate use on the reasoning the rookie might collapse under the nerve strain.

"It's asking a whole lot of a young ball player who has never even seen a big league park to toss him into the thick of a terrific pennant fight and expect him to click for you," says Mr. Huggins.

# # #

And so it is.. Not more than once in a blue moon with yellow edgings do you come across one with the nerveless, unemotional poise of an old campaigner who can step off a train into a monkey suit and start playing for you as if he had been around the premises for a century and a day.

Sunstroke Kills Football Star

By United Press

ANNAPOLIS, Md., Sept. 1.—Miles Fox, 19, brilliant prospect for quarterback on the United States Navy football team, died Friday from sunstroke suffered during football practice Thursday.

He reported for practice at 3 p. m. and demonstrated great open field running ability. At 4 o'clock he was carried from the field. He never regained consciousness. His parents, summoned from Steelton, Pa., arrived too late to see him alive.

With Amateur and Semi-Pro Nines

Indianapolis Orioles will take on the Indianapolis Midways at Garfield No. 1 Sunday afternoon. There has been much rivalry between the two teams. Orioles have open dates next month and would like to hear from fast city and State teams. Call Drexel 1859 and ask for John.

Oriole Juniors are without games for Sunday and Monday and desire to hear from city teams. The Juniors hold permits for Garfield No. 2 for both dates. Call Drexel 5244-W and ask for Frank. Junior Yankees, Three Cs, Holy Trinity and Little Indians are challenged.

Indianapolis Triangles travel to Crawfordsville Sunday to meet the strong Crawfordsville semi-pros. Triangles will practice tonight at Garfield Park. Sept. 9 and 16 are open dates and fast State teams are requested to write H. E. Beplay, 19 E. Orange St., or call Drexel 6664.

Owing to the disbanding of the Lebanon club, the Northern Grays are without games for Sunday and Monday. State clubs desiring a fast Negro attraction write or wire Pete Johnson, 462 W. Sixteenth St., or call Talbott 6955.

Polka Dots won the East Side Fraternal League pennant by defeating the Delta Alpha Phis, 16 to 3. Final standing of the league:

	Won	Lost
Polka Dots	10	0
Am-A-Vants	6	4
Mu-Theta	4	6
Holy Cross H. N. S.	3	7
Delta Alpha	1	9

Indianapolis Power and Light Company, city AA champs, will play the Riverside A. A.s in the third game of a series at Riverside No. 5 at 3 p. m. Saturday. Power team has won two games already from the Riversides. Reynolds or Bader will twirl for the P. and L. with Kelly behind the bat.

Shanklin Club and the Ramsey A. C.s will clash at Rhodius Park, Sunday. The clubs have been setting a fast pace recently and a close game is expected. Shanklins desire to hear from the Y. M. S. and Riversides. Call Deitrick at Belmont 0209.

Silver Flash baseball club will meet at the home of the manager, Friday night and will play at Gaston, Sunday, and Bloomington, Monday. For games address W. T. Day, 6316 Ferguson St., or call Humboldt 2825.

STILL USES FIRST PUTTER

When Johnny Farrell worked in Tommy Kerrigan's golf shop at Siwanoy, he was given an old putter by Kerrigan. And he still uses it.

Two Feature Bouts Billed at Harrison

Tuesday Card Is Filled; Abad Comes With Interesting Record.

Next Tuesday night's complete Ft. Harrison boxing card was announced Friday as follows:

Ten Rounds—Davey Abad, Panama, vs. Jimmy Hackley, Indianapolis; 130 pounds.

Eight Rounds—Bobby Allen, Chicago, vs. Tracy Cox, Indianapolis; 120 pounds.

Six Rounds—Harry Kreindler, Cincinnati, vs. Otto Atterson, Terre Haute; 133 pounds.

Six Rounds—Earl Baker, Cincinnati, vs. Chet Smallwood, Sullivan; 130 pounds.

Four Rounds—Johnny Bass, Cincinnati, vs. Soldier Mead, Ft. Harrison; 138 pounds.

Davey Abad, the Panamanian, who is to mix with Jimmy Hackley in the feature bout, holds a victory over Tony Canzoneri, present feather champ.

Shortly after taking a licking from Abad, Canzoneri captured the 126-pound title. Abad also won over Archie Bell, Tommy Ryan, Joe Ryder, Young Montreal and Wilbur Cohen likewise are numbered among Davey's victims.

The semi-wind-up between Bobby Allen of Chicago and Tracy Cox of this city seemed to catch the fancy of the fans when it was announced last Wednesday night and this eight-rounder is likely to divide attention with the main event.

BASEBALL CALENDAR

AMERICAN ASSOCIATION

	Won.	Lost.	Pct.
Minneapolis	81	64	.5586
INDIANAPOLIS	79	63	.5563
Kansas City	80	65	.552
Milwaukee	78	66	.542
St. Paul	77	67	.535
Toledo	70	73	.490
Columbus	54	87	.383
Louisville	54	88	.380

AMERICAN LEAGUE

	W.	L.	Pct.		W.	L.	Pct.
N. York	84	42	.667	Detroit	58	71	.450
Phila.	83	45	.649	Cleve.	58	72	.446
St. Louis	69	60	.535	Chicago	56	70	.444
Wash.	58	69	.457	Boston	46	83	.357

NATIONAL LEAGUE

	W.	L.	Pct.		W.	L.	Pct.
St. Louis	77	49	.611	Cincin.	70	56	.556
Chicago	74	53	.574	Brklyn.	61	64	.488
N. York	68	53	.562	Boston	40	78	.339
Pitts.	71	56	.559	Phila.	35	85	.292

Games Today

AMERICAN ASSOCIATION

Louisville at INDIANAPOLIS.
Toledo at Columbus.
Minneapolis at St. Paul.
Milwaukee at Kansas City.

AMERICAN LEAGUE

Cleveland at Chicago.
Detroit at St. Louis.
Boston at Philadelphia.
New York at Washington.

NATIONAL LEAGUE

Philadelphia at Boston.
Brooklyn at New York.
Chicago at Cincinnati.
St. Louis at Pittsburgh.

Results Friday

AMERICAN ASSOCIATION

St. Paul ..... 001 050 001—7 11 0
Minneapolis ..... 001 001 001—3 11 2
Hopkins and Gaston; McCullough, Lisenbee, Pate, Van Alstyne and Mancuso.

Milwaukee ..... 001 000 040—5 9 1
Kansas City ..... 000 101 000—2 6 0
Ballou, Gearin and McMenemy; Sheehan, Zinn, Nelson and Peters.

(Only games scheduled).

AMERICAN LEAGUE

Boston ..... 100 000 100—2 4 0
Philadelphia ..... 000 001 20x—3 4 2
MacFayden, P. Simmons and Berry; Walberg and Cochrane.

Detroit ..... 100 000 001—2 8 1
St. Louis ..... 100 100 30x—5 8 1
Whitehill, Smith and Hargrave; Crowder and Manion.

(Only games scheduled.)

NATIONAL LEAGUE

(First Game)

St. Louis ..... 100 000 040—5 8 2
Pittsburgh ..... 301 020 00x—6 9 0
Alexander, Reinhart and Smith, Wilson; Kremer, Grimes and Hargreaves.

(Second Game)

St. Louis ..... 002 010 030—6 11 6
Pittsburgh ..... 100 000 100—2 7 2
Haines and Wilson; Fussell, Dawson and Hargreaves.

(First Game)

Philadelphia ..... 110 000 020—4 10 0
Boston ..... 010 200 000—3 8 2
McGraw, Baecht and Lerian; Greenfield and Spohrer.

(Second Game)

Philadelphia ..... 000 010 000—1 6 0
Boston ..... 030 000 01x—4 11 0
Ring, Miller, McGraw and Davis; Edwards and Taylor.

Chicago ..... 010 110 011—5 14 2
Cincinnati ..... 001 010 001—3 16 1
Nehf, Carlson and Hartnett; Lucas, Ash and Picinich.

Brooklyn ..... 011 110 000—4 8 0
New York ..... 000 000 200—2 6 0
Vance and Deberry; Hubbell, Faulkner and Hogan.

NEWCASTLE GOLF DRIVE

800 Memberships Sought In Campaign to Build Links

By United Press

NEWCASTLE, Ind., Sept. 1.—A membership campaign for the new public golf links is to be launched next week by the American Legion golf committee here. The purpose of the campaign is to gain funds for construction of the course at Memorial Park.

A goal of 800 memberships at $10 each has been set by the committee which if completed will total $8,000. This amount, the golf committee believes, will enable the immediate start of work on the new links.

BAMBINO FIVE AHEAD

Ruth Forty-Seventh Home Run of Season Keeps Him in Front.

By United Press

WASHNIGTON, Sept. 1.—Babe Ruth Friday was five games and four home runs ahead of his 1927 schedule.

His forty-seventh homer of the season came in the seventh inning of Thursday's game between the Yankees and Washington. Jones was on the mound for the Senators, and this run cost him a shutout, the Senators winning, 3 to 1.

REGATTA ON WABASH

By United Press

TERRE HAUTE, Ind., Sept. 1.—Water will spray on the historic Wabash river Labor Day, when the Paul Dresser regatta will be staged for driver of motor boats. The course will be one mile up and one mile down stream with cash prizes.

Defending State Champ Opposed by Veteran Indianapolis Golfer.

TITLIST WINS EASILY

Local Star Beats Mitchell in 39 Holes.

BY DICK MILLER
Times Staff Correspondent

FRENCH LICK, Ind., Sept. 1.—George Lance, of Rea Park municipal course, Terre Haute, present champion of State Amateurs, took to the fairways of the hills course here today to battle Will Diddel, veteran Indianapolis golfer and ex-champion, in the final match of the twenty-eighth annual tournament that has been in progress here all week. The battle was to be over the 36 hole route.

Diddle, battle scarred mashie-warrior of nearly a quarter of a century, during which time he was champion five times, upset the dope as well as the local prodigy here late Friday when he defeated Dwight Mitchell, one up after a battle of 39 holes in their semi-final match.

Lance, whom many thought would suffer defeat at the hands of John Lehman of Gary, never was in danger and won handily 6 and 5 in the other semi-final scrap. Lance was three up at the end of the morning round of 18 holes and increased that lead steadily until the match ended on the thirty-first green. Lehman demonstrated anything but championship calibre golf, being all over the course with his fairway shots and wild on the green.

The Mitchell-Diddel match might be tilted the "battle of bobbles," each tossing away frequent chances to sew up the verdict. Mitchell reached the halfway mark two up after eighteen holes of play. Diddel had missed a yard-long putt on the ninth green, and one less than a foot on the eighteenth green to give the local boy the advantage.

Diddel

Diddel overhauled Mitchell on the twenty-sixth green and went into the lead two up on the twenty-ninth and thirtieth holes. Mitchell came back and won thirty-one and thirty-two to even the scrap. He looked an easy victor when he won thirty-four, but he blew an eighteen-inch putt on the thirty-sixth hole that cost the lead.

Going into extra holes Mitchell was favored with a break when his tee shot struck a tree but caromed into the fairway. Diddel missed a putt and Mitchell "blew" again when he missed a very short putt.

Diddel had his chance on the next hole when his second shot was up within a yard of the pin. He failed to sink it for a birdie three with victory in sight. At this point Referee Eddie Zimmer asked the players to call the match on account of darkness and finish today. They couldn't agree and Zimmer tossed a coin to decide. They agreed to play one more hole.

Diddel's second was on the edge of the green, but matched by Mitchell. The latter was short on his putt up and missed the next one. Diddel came up to three feet of the pin and sank the putt. With the plunk of the ball in the cup went the hopes of the local townsman for a 1928 championship.

With Major Stars Yesterday

By United Press

Rogers Hornsby (.380)—Tripled once and scored a run in three times at bat.

Paul Waner (.371)—Hit a home run and singled, scored two runs, batted in three runs, in seven times at bat.

Al Simmons (.354)—Singled and batted in one run in four trips.

Freddy Lindstrom (.344)—Went hitless in four times at bat.

Jim Bottomley (.335)—Hit a home run and two doubles, scoring two runs and batting in three runs ni eight times at oat

Babe Ruth (.330); Lou Gehrig (.373), and Goose Goslin (.361), were idle.

Big League Stuff

Paul Waner clouted a home run in the fifth inning with Lloyd Waner on base, and gave the Pittsburgh Pirates a 6-to-5 victory over the St. Louis Cardinals in the first game of a double-header. St. Louis won the second game, 6 to 2, Bottomley's home run clinching the game in the eighth inning.

Babe Walberg pitched the Philadelphia Athletics to a 3-to-2 victory over the Boston Red Sox. This victory brought the Mackmen to within two games of the league leading New York Yankees.

Although outhit 16 to 14, the Chicago Cubs defeated the Cincinnati Reds, 5 to 3. Curtis Walker, Cincinnati outfielder, received a fractured skull when English's quick throw to first in attempting a double play caught him on the forehead.

The New York Giants dropped their eighth straight game by losing to the Brooklyn Robins, 4 to 2. It was Dazzy Vance's eighteenth victory of the season. The Giants runs resulted from Reese's home run with Jackson on base. Jake Flowers hit a homer for Brooklyn.

Dan Howley's St. Louis Browns returned home to defeat the Detroit Tigers, 5 to 2.

The Philadelphia Phillies and the Boston Braves divided a double-header. Philadelphia won the first game 4 to 3, and the Braves the nightcap, 4 to 1.

Home Run Club

AMERICAN LEAGUE

Ruth (Yankees)	47
Gehrig (Yankees)	22
Hauser (Athletics)	15
Simmons (Athletics)	13
Blue (Browns)	13

NATIONAL LEAGUE

Wilson (Cubs)	30
Bottomley (Cards)	27
Bissonette (Robins)	20
Hafey (Cards)	20
Hurst (Phillies)	19

LONG BRANCH, N. J.—Izzy Schwartz, New York flyweight titleholder, knocked out Frisco Grande, San Francisco, eighth round.

NEW YORK—The bout between Sid Terris and Phil McGraw, scheduled for Friday night, wast postponed when Terris was unable to enter the ring because of blisters on his feet.

Blanked Blues for Lone Victory

Danny Boone

Looking back at that K. C. series wherein the Indians lost four of five and the league lead, the performance of Pitcher Danny Boone stands out. He shut out the Kawtown boys, 5 to 0, allowing only five hits.

The achievement occurred in the first tilt of Tuesday's doubleheader. He was not solved for an extra base blow and did not issue a walk. He is one of three pitchers to defeat the Blues in their last twenty starts

It was a peculiar series. The Indians out-batted the Blues in four of the battles.

Columbia Grid Plans Enlarged

By United Press

NEW YORK, Sept. 1.—Beginning with the fall of 1929, Columbia University will adopt the most formidable football program since 1900, Reynolds Benson, graduate manager of Athletics, has announced.

Columbia and Colgate have signed a two-year contract to meet in 1929 and 1930 in the newly enlarged Baker field. Pennsylvania, Dartmouth and Cornell also have been scheduled for 1929, and another prominent eastern team will be signed.

Yanks Down Britons in Cup Matches

Jones Leads Walker Team to Top-Heavy Golf Triumph.

By FRANK GETTY,
United Press Sports Editor

CHICAGO, Sept. 1.—The superiority of American amateur golf over the British brand has been demonstrated amply by the results of the Walker Cup matches at Wheaton, where the team representing the United States won b the count of 11 to 1.

Bobby Jones, who will defend his national amateur title on the links at West Newton, Mass., in the tournament which starts Sept. 10, overwhelmed his opponent, T. Phillips Perkins, the British amateur champion, 13 and 12.

No other golfer, American or British, played as well at Wheaton, and it is reasonable to suppose that the next amateur champion of the United States was among the sixteen who contested for the Walker Cup.

The rout of the British was not unexpected. Rather, the unusual feature was that they won even a single match. Had Chick Evans, the lone American loser, had his heart in his work, he might well have defeated Tony Torrance, the grizzled Scot, and assisted in the administering of a thorough coat of white-wash to the weakest of British teams which ever challenged for the Walker Cup.

If one seeks an amateur golfer to defeat Bobby Jones in the National championship, basing the choice upon the showing made by the contenders at Wheaton, one need look no farther than the slim figure of Francis Ouimet. Well acquainted with the Brae Burn course, due for another title after several years of disappointment, Francis may crash through this year.

The other Americans did well in Friday's singles matches, but none displayed any unusual golf. Watts Gunn beat R. H. Hardman, 11 and 10; Francis Ouimet beat Major C. O. Hezlet, 8 and 7; Jess Sweetser beat W. L. Hope, 5 and 4; Jimmy Johnston beat Eustage Storey, 4 and 2; George Von Elm beat Dr. Will Tweddell, 3 and 2; Roland Mackenzie beat Caput, G. N. C. Martin, 2 and 1; any Tony Torrance beat Chick Evans one up in the only match lost by the Americans.

INDIANS RENEW STRUGGLE FOR LEAD; VET FIELDER OBTAINED FROM PIRATES

Tribe Starts Six-Game Series With Colonels Following Booster Parade; Millers Damaged by Saints and Brewers Halt Blues; Barnhart to Report.

BY EDDIE ASH

Occupying the runner-up position in the A. A. flag chase and less than one-half game back of the leading Millers, Bruno Betzel's Indians were all set to renew the pennant fight this afternoon at Washington Park, with Louisville as their opponents.

Six battles will be staged with Bill Meyer's Colonels, one today, one Sunday, two Monday, one Tuesday and one Wednesday. The odds favor the Tribe to regain the top perch during the current series, but there is nothing certain about it, because Louisville offered some stiff opposition when the rivals last met and they do not relish being defeated by the Hoosiers.

Excitement Promised

Furthermore, the Colonels are battling to escape the league cellar and the series starting today is expected to supply loads of fireworks cut at the W. Washington St. playground.

The Indians got a "break" Friday on their off-day when Minneapolis and Kansas City tumbled before St. Paul and Milwaukee, respectively. There are twenty-six more games on the Tribe schedule, all with eastern A. A teams, and it's a beautiful spot for them to make consistent headway.

All Out for Parade!

To encourage the Indians to keep fighting, the fans were to stage a booster parade early this afternoon starting at 1 o'clock. The Chamber of Commerce athletic committee was to be in charge and all fans with cars were invited to participate. North St., between Pennsylvania and Delaware Sts., was the scene of the parade formation.

Over night the Indians brought to a conclusion the Clyde Barnhart deal, and the veteran outfielder from the Pittsburgh Pirates was added to the Tribe roster. He is a right-handed hitter and is expected to hit the high spots against A. A. pitching. Tribe officials had been working on the transaction since Adam Comorosky wa srecalled by the Pirates.

Barnhart was due to arrive here in time for the contest this afternoon. He has not been used much by Pittsburgh this season. His average "up there" this year was .297 in 165 times at bat.

Barnhart comes to the Indians under option, which means the Pirates hold strings on him.

The Indians' record against the other seven clubs shows the Betzelites holding an edge over five teams The record follows:

With Kansas City—Indians won eleven games and lost thirteen.
With Milwaukee—Won thirteen and lost eleven.
With St. Paul—Won thirteen and lost eleven.
With Minneapolis—Won eleven and lost thirteen.
With Louisville—Won twelve and lost six.
With Columbus—Won nine and lost five.
With Toledo—Won ten and lost four
Games won, 79; games lost, 63.

Line of March, Tribe Homecoming Parade

Parade starts moving at 1 p. m.

Line of March—From North St. south on Meridian and around west side of Circle, south to Washington and west on Washington to ball park.

Members of Indianapolis and Louisville teams were to take part. Also amateur clubs, luncheon clubs, other organizations and many other rooters.

Booster banners were to be distributed by Chamber of Commerce. All fans with cars invited and urged to join in the homecoming event.

Tribe Batting Figures

	Games	AB.	H.	Pct.
Layne	115	412	143	.347
Matthews	126	478	163	.341
Haney	137	525	178	.339
Russell	100	301	93	.309
Riddle	8	28	9	.321
Holke	102	357	103	.289
Warstler	142	535	143	.277
Spencer	116	376	102	.271
Connolly	122	413	109	.261
Burns	28	102	26	.255
Betzel	39	116	28	.241
Florence	43	106	24	.226
Worth	4	14	2	.143

U. S. Net Squad Tackles British at Forest Hills

By United Press

FOREST HILLS, L. I., Sept. 1.—The United States tennis team was to meet England in the first of the international matches at Forest Hills this afternoon without the services of George Lott Jr. and John Hennessey.

The crack American doubles combination were in Chestnut Hill, Mass., meeting the Australian team of Gerald L. Patterson and Jack Hawkes in the finals of the national doubles championship. Since Lott and Hennessey could not participate at Forest Hills, the U. S. L. T. A. announced the following rearranged schedule:

Wilmer Allison, United States, vs. Edward Higgs, England.

John Van Ryn, United States, vs. W. H. Austin, England.

Francis T. Hunter, United States, vs. J. C. Gregory, England.

John Doeg and Wilbur Coen, United States vs. Edward Higgs, and I. G. Collins, England.

DIRT TRACK EVENTS

By Times Special

SULLIVAN, Ind., Sept. 1.—Indiana dirt track drivers mill compete here Monday afternoon on the Dixie Speedway in a special ten-mile race. Outstanding among the entrants are Ira Hall, Al Gulley, Howdy Wicox and Frank Sweigert.

Favored to Keep State Title

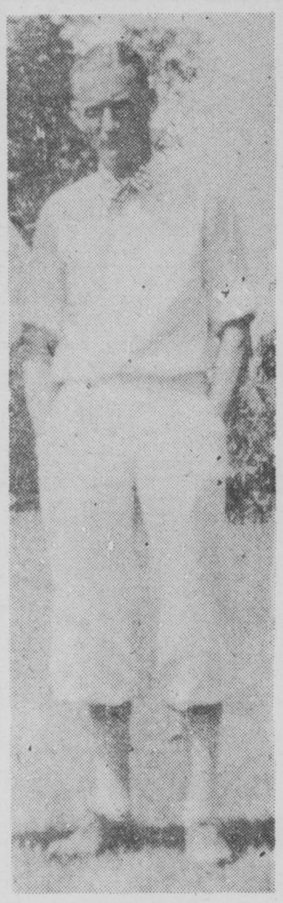
George Lance

By Times Special

FRENCH LICK, Ind., Sept. 1.—George Lance, defending State amateur champion, was a favorite here this morning to repeat his 1927 triumph. Will Diddel, veteran Indianapolis golfer, met Lance in the thirty-six-hole final for the amateur title. It was doubted here whether Diddel would be able to stand up under two gruelling battles in as many days. Diddel was forced to thirty-nine holes Friday to beat Dwight Mitchell of French Lick.

Hagen, Farrell Clash at Chicago

By United Press

CHICAGO, Sept. 1.—Johnny Farrell and Walter Hagen, holders of the American and British open golf titles, respectively, were to play the second round of their five-game series for the mythical world's golf championship here today. Hagen won the first match, one up.

MITT SHOW A 'FLOP'

Yap Fails to Appear for Douglas Park Fistic Bout.

Few fans attended the fistic show at Douglass Park Friday night. The advertised main go between One-Round Bess and Willie Yap failed to materialize when Yap did not show up. Hiawatha Gray beat Kid Sunshine, four rounds, in a substitute battle for the wind-up.

Kid Hagan shaded Young Willard, four rounds; Ed Curtis beat Vi Marshall, four rounds; Kid Lewis beat Ruben Rose, four rounds, and Vernie Johnson beat Ray Hurtz, six rounds.

ANOTHER ONE SUCCEEDS

Ishaak Helmy, Egyptian, Swims the English Channel in 24 Hours.

By United Press

FOLKESTONE, England, Sept. 1.—Ishaak Helmy, Egyptian swimmer, landed here at 1:52 p. m. today after swimming the English Channel from Cape Gris Nez, France. Helmy left Cape Gris Nez at 2:01 p. m. Friday and was in the water nearly 24 hours. It was the second longest time ever taken to swim the channel.

TODAY'S SELECTIONS

ARLINGTON PARK

The Fay, Billy, Pandale.
Wolfy, The Cossack, Rosetta Stone.
Queen Clara, Serenader, Charm.
Hiram, Sea Scamp, Devon.
Big Sweep, Gracious Gift, Shasta Pine.
Master Ace, Pandosto, Bonaire.
Cross Bow, Kodak, Bright Tomorrow.
Substitute—Rufe McClain, Sentry Lass, Lamina.

SARATOGA

Cartoonist, Briar Broom, Iron Crown.
Erne II., Rabel, Saorstat.
Blue Larkspur, Jack High, Beacon Hill.
Grand Bay, Brush, Wracken.
Black Maria, Display, Reigh Count.
Cooper, Angelena, Command.

DADE PARK

Rock Crusher, Rainfall, Wamba.
Miss Reno, Bob Blackburn, Morton Caldwell.
Mum Ruffin, Pricemaker, Queer.
Oregon Fir, Morgate, Tangram.
Stampdale, Tempest, William Penn.
Euonymous, Bather, Helen Dean.
Ocean Current, Optimist, Mac o' Boy.

BAINBRIDGE PARK

Eddie Rickenbacker, Pro Consul, Blue Agate.
Rose Murphy, Rosa Sweep, Bavelle Fronk.
Miss Maggie, Barberry, Special.
Am I Early, Claret Cup, Highbridge.
Creech entry, Mazetta, Irish Marine.
Links, Rock and Rye, Mississippi.
Capt. Honey, Chief Tierney, Ticker.
Ursa Major, Homefire, Harandeen.

Fights and Fighters

FT. THOMAS, Ky.—Happy Atherton, Indianapolis flyweight, defeated Louis Carpentero, Toledo, in ten rounds. Sammy Lupica, Toledo, defeated Johnny Cobb, Grand Rapids, Mich., six rounds.

CHICAGO—Owen Phelps, Phoenix, Ariz., defeated Eddie Palmer of St. Paul, eight rounds, 170 pounds. Larry Johnson, California, and Jimmy Mahoney, Chicago, fought a six-round draw, 147 pounds. Lou Friedman, Chicago, defeated Herb Paterson, California, six rounds, 147 pounds.

NEW YORK—Kid Francis, Italy, and Al Brown, Panama Negro, were signed for a twelve-round bout at Madison Square Garden Sept. 13 by Jess McMahon, matchmaker. This bout will be a semi-final to the Young Corbett-Sammy Baker welterweight bout.

JABLONOWSKI TO COLUMBUS

By Times Special

CINCINNATI, Sept. 1.—The Cincy Reds Friday released Pitcher Pete Jablonoski to the Columbus A. A. team. He is sent out under option as payment for Pitcher Kenneth Ash, whom the Reds took from Columbus.

Athletics Move Nearer to Yanks in American Race

By United Press

NEW YORK, Sept. 1.—The Chicago Cubs defeated the Cincinnati Reds, 5 to 3, Friday while the Pittsburgh Pirates and the St. Louis Cardinals were dividing a doubleheader, Chicago gaining a half game on the Cardinals. The Giants dropped their eighth straight, losing to the Brooklyn Robins, 4 to 2.

In the American League the Philadelphia Athletics cut the New York Yankees' lead to two games by defeating the Boston Red Sox, 3 to 2. The Yankees were idle. The standing of the contenders:

AMERICAN LEAGUE

Team	W.	L.	Pct.	Games Behind
New York	84	42	.667	....
Philadelphia	83	45	.649	2

NATIONAL LEAGUE

Team	W.	L.	Pct.	Games Behind
St. Louis	77	49	.611	....
Chicago	74	55	.574	4½
New York	68	53	.562	6½
Pittsburgh	71	56	.559	6½
Cincinnati	70	56	.556	7

Race Entries Saturday

AT ARLINGTON

First Race (Claiming; 3-year-olds; five and one-half furlongs)—Rock Thorn, 105; Long Point, 101; Tamiami Trail, 104; Marie Blanche II, 103; Hocaw, 99; Blue Tony, 99; Love Girl, 109; Skirmisher, 99; Obtain, 101; Merwick, 105; Donn Byrne, 103; Sonami, 104; Gad, 107; Fair Lark, 103.

Second Race (3-year olds; five and one-half furlongs)—Nigeria, 103; Ramonas, 103; (a)Pinwheel, 107; Green Flag, 107; (b)Fair Thorn, 103; (a)Shore Lint, 99; (b)Fair Bob, 106.
(a)Thorn Cliffe entry.
(b)H. G. Bedwell entry.

Third Race (3-year-olds and up; claiming; one mile)—Soteria, 99; Sweetest Song, 91; Panketa, 99; Ifs and Ands, 102; Pandora, 107; Brevet, 107.

Fourth Race (3-year-olds and up; claiming; six furlongs)—(a)Fair Anite, 101; Royal Watch, 100; Attack, 105; (a)Lady Marie, 112; Bucky Harris, 117; Rolls Royce, 110.
(a)Bedwell entry.

Fifth Race (3-year-olds and up; mile and one eighth)—Grier of Spain, 105; Polvo, 104; Patricia J., 105; (b)Vellas, 114; Typhoon, 110; Seth's Hope, 104; (a)Rolls Royce, 110; (a)Beau of the West, 112.
(a)Seagram entry.
(b)Bedwell entry.

Sixth Race (3-year-olds and up; mile and one eighth)—Atwood, 110; Fornovo, 112; Speedy Prince, 112; Royal Flag, 108; Judge Caverly, 107; Open Hand, 109; Donna Mona, 106; Bonny Castle, 106; Jimmy Brown, 109; Altissimo, 106; Meridia, 98; Isaac L., 103.

Seventh Race (3-year-olds; claiming; mile and sixteenth)—Watch the Time, 115; Architect, 108; Parole II, 105; Cudgeller, 114; Hilo, 114; Signola, 105; The Stylis, 105; Rydal Rollicker, 103; Meeran, 112; Ladiva, 111; Donetta, 111.

AT SARATOGA

First Race (claiming; 3-year-olds; six furolngs)—Iron Crown, 117; Pondy, 100; Spirit of Sense, 110; Cartoonist, 103; Saratoga, 117; Gold Coin, 105; One Cent, 105; Briar Broom, 110.

Second Race (The Saratoga Steeplechase; handicap; 4-year-olds; two and a half miles)—Rabel, 150; Ruler, 142; Saorstat, 143; Erne II, 158; Thracian, 130.

Third Race (The Hopeful; 2-year-olds; six furlongs)—Oesel, 117; Soul of Honor, 125; Stormy Dawn, 117; Chestnut Oak, 122; Beacon Hill, 117; Dr. Freeland, 125; Twink, 125; Fortunes Favorite, 117; Neddie, 117; Marine, 117; Jack High, 127; Holiday, 117; Lyc, 105; Blue Larkspur, 130; Battle Gray, 117; High Strung, 117.

Fourth Race (The Rockhill; 3-year-olds and up; claiming; one mile)—Last Bite, 112; Red Pate, 110; Puget Sound, 110; Wrackeen, 105; Sterling Silver, 110; Brush, 112; Adjutant, 110; Grand Bey, 110; Here's How, 110.

Fifth Race (Claiming; 3-year-olds; mile and a sixteenth)—Reigh Count, 118; Display, 125; Black Maria, 123.

Sixth Race (The Golden Rod; 2-year-olds; five and one-half furlongs) — Angelena, 107; Copper, 112; Domineer, 112; Regiment, 112; Sauce, 117; High Noon, 112; Pretty Michelle, 112; Command, 112.

Weather clear; track, fast.

GRID SQUAD TO CAMP

Meehan and 38 Players of N. Y. U. Swing Into Hard Work.

By United Press

NEW YORK, Sept. 1.—Football returned to New York University today, when Coach Chick Meehan and a squad of thirty-eight candidates, coaches, managers and trainers left for Farmingdale, L. I., for the annual training camp. The first day's training was to consist of light passing and limbering up exercises.

LENA IS SUSPENDED

Three Days Out for Blackburne's Run-In With Ump.

By United Press

CHICAGO, Sept. 1.—Manager Lena Blackburne of the Chicago White Sox will serve a three-day suspension for protesting a decision of Umpire Barry in a game between the Sox and Athletics at Philadelphia last week.

HAMMOND ENDS CAMP

Coach Huffine Has Sixty Gridders Ready for Hard Work.

By Times Special

HAMMOND, Ind., Sept. 1.—Karl Huffine, Hammond High School football coach, returned to the city Friday to prepare for more hard grid practice. He has had sixty candidates at Camp Betz, Berien Springs, Mich., for two weeks and the local warriors are ready to be groomed for the season's opener. Hammond has a ten-game schedule.

American Net Aces Oppose Australians

Hennessey and Lott Battle for National Doubles Tennis Crown.

By United Press

CHESTNUT HILLS, Mass., Sept. 1.—Two young American tennis players, almost infants in international competition, today were to play two wily Austraian veterans for the American doubles title.

George Lott Jr. and Johnny Hennessey were the young Americans who were to attempt to defend the American title. Their scintillating play thus far in the tournament gave them better than an even chance against Gerald Patterson and Jack Hawkes.

Lott and Hennessey defeated the No. 1 ranking foreign team Friday when they eliminated the Frenchmen, Henri Cochet and Jacques Brugnon. The victory was comparatively easy, 6-2, 6-1, 6-2, but the previous day the four had staged the most brilliant battle of the tournament, the match being called a draw by darkness after the two teams had played to two sets each and the count was four all in the fifth set.

They displayed a smashing attack that the Frenchmen could not turn back. Placements were good and Henessey particularly showed a powerful overhand.

Hawkes and Patterson played brilliantly to get into the finals and in their last round match defeated John Van Ryn, Princeton, and Wilmer Allison of Texas with comparative ease. Their play has been steady—lacking the dash that has characterized Hennessey and Lott—and consistent.

$175,000 Cash Was Offered for Yanks' Slugger

By United Press

CLEVELAND, Ohio, Sept. 1.—Alva Bradley, president and owner of the Cleveland Indians, offered George Burns, veteran first baseman and $175,000 cash for Lou Gehrig, New York Yanks' first baseman, last spring, he revealed in an interview Friday.

Miller Huggins, the Yanks pilot, rejected the offer although at the time he and Gehrig were bickering over the terms of a new contract. The price was the largest monetary consideration ever offered for a player in the American League. Bradley also revealed that he tried to buy Rogers Hornsby.

IN SERIOUS CONDITION

George Grammel Slightly Improved; No Visitors Allowed.

By Times Special

TERRE HAUTE, Ind., Sept. 1.—George Grammel, local sportsman and referee of bouts at Ft. Harrison, Indianapolis, in St. Anthony's Hospital here with a fractured skull, was still in a serious condition today.

Grammel was hurt here Monday night when his car turned over. He was slightly improved Friday, but doctors would allow no one to see him.

MINORS SHY OF MATERIAL

Big league scouts say it is a tough job finding worthwhile material in the minors this year which is not already owned by some major league club.

Ed Hamm, the sensational broad jumper, and Senator Joseph T. Robinson, Democratic vice presidential candidate, were born in the same town—Lonoke, Okla.

Is a Half Hour of Hard Work Changing a Tire Worth 2c ?

Save your money, time and energy
Bowes "Seal-Fast" Tire Patch
Pays because
Stays
Patented Apr. 8th, 1924

In Point of Service
It Costs the Least
Particular Dealers Handle "Seal-Fast"
Bowes "Seal-Fast Corporation"
Indianapolis U. S. A.

"TRIPLE-EX" Malt Syrup
IT'S ALL QUALITY!
100% PUR