# FLIERS SIGHTED BY NOBILE FAIL TO SEE CAMP ON ICE

## RED TENT IS OVERLOOKED IN GLARE OF SUN

### Smoke Bombs Are Exploded to Attract Attention of Plane.

### RADIO TELLS STORY

### Ice Breaking Up: Speed Necessary in Rescue, Aviators Say.

BY LARS HANSEN
Alternate Navigator of the Italia

ABOARD RESCUE STEAMSHIP BRAGANZA, June 18.—After twenty-six days of utter solitude in the arctic. General Umberto Nobile and his companions of the polar dirigible Italia, Sunday saw the first of the airplanes searching for them.

Capt. Riiser-Larsen and Lieut. Luetzow Holm circled, Sunday, over Nobile's encampment, in which he and five companions are sheltered, Nobile wirelessed today.

Because of the blinding sunshine, Nobile said, the aviators were not able to see the little tent—painted red to attract their attention—that the Italia's men had erected on the ice.

Nobile said he and his companions waved frantically to try and attract the attention of the Norwegian aviators.

Capt. Riiser-Larsen and Lieut. Luetzow Holm arrived back aboard the Braganza at 10 p. m. Sunday. Not until receipt of General Nobile's radio message today did they know that they had flown over the little encampment on the drifting ice off Northeastland.

As Nobile's message that he had seen Riiser-Larsen's plane crackled out over the arctic it was relayed instantaneously by all receiving ships.

The Citta Di Milano, the Italia's base ship, received the entire message. Its relay received aboard the Braganza revealed that Nobile even had ignited smoke bombs, whose black smoke contrasted sharply with the dazzingly white ice.

### Urge Speed in Rescue

BY ERIK BERNDSEN
United Press Staff Correspondent

KINGS BAY, Spitzbergen, June 18.—In complete ignorance that they actually had flown over the ice-floe encampment of Gen. Umberto Nobile and five of his companions of the dirigible Italia, Captain Riiser-Larsen and Lieut. Luetzow Holm, returned to the steamship Braganza after a four-hour flight.

Riiser-Larsen in charge of all Norwegian work—and Luetzow Holm started from the Braganza at 6 p. m. Sunday. They made for Cape Platen, the northermost point of Northeastland and the district east of it.

Returning at 10 p. m., they reported that they had "intended if the weather was good to try their utmost to proceed to General Nobile's encampment."

**Ice May Break Up**

Haste was necessary, they reported on their return, because they saw vast crevasses between ice floes off Northeastland and the ice gradually was breaking up.

Cape Platen is sixty-five miles directly west of Foyn Island. It was east of Foyn Island that Nobile first reported his position when his emergency radio set began flashing out appeals for help.

The relief ships Tajna and Quest arrived today to join in the search for the Italia's crew.

There was excellent flying weather here today.

Five air expenditions today moved slowly toward rescue of the sixteen men who were aboard the polar dirigible on its downward flight from the North Pole.

**Amundsen to Start**

Major Maddelena is at Vadsoe still attempting to reach the northlands. The Italian ace flew as far north as Bear Island Sunday, but finally was forced to return by bad climatic conditions.

Roald Amundsen and Lieutenant Dietrichson are preparing to leave Tromsoe, Norway, today in company with Major Guilbaud, French flier.

The Swedish airplane Uppland is at Narvik preparing to start from Kings Bay as soon as bad weather moderates.

The steamer Braganza now is near North Cape, fighting through ice blocked waters, in an attempt to proceed eastward to where it is thought likely Nobile will be found.

**Steamship Hobby Returns**

The Norwegian steamer Hobby, which was one of the first boats to proceed into the north in this relief expendition, returned to King's Bay, Sunday. It will be assigned to the Norwegian navy immediately.

Meanwhile, reports reached here that the Soviet vessel Krassin, one of the largest of the Russian ice breakers, would go immediately to Bergen for recoaling. From that point the Krassin will proceed to Foyn Island.

**Charges Cemetery Desecration**

*By Times Special*

SEYMOUR, Ind., June 18.—A committee from the Knights of Pythias lodge will present a protest to the city council tonight against what lodge members consider desecration of the old city cemetery, plowed by workmen on orders of city officials who declared the action necessary to make the burying ground offer a presentable appearance.

**Hoover Aid Dies**

*By Times Special*

LOGANSPORT, Ind., June 18.—Walter Clossun, insurance mar, who managed the Cass County campaign for Herbert Hoover in the May primary, is dead after only a few days illness.

## St. Patrick's to Hold Graduation

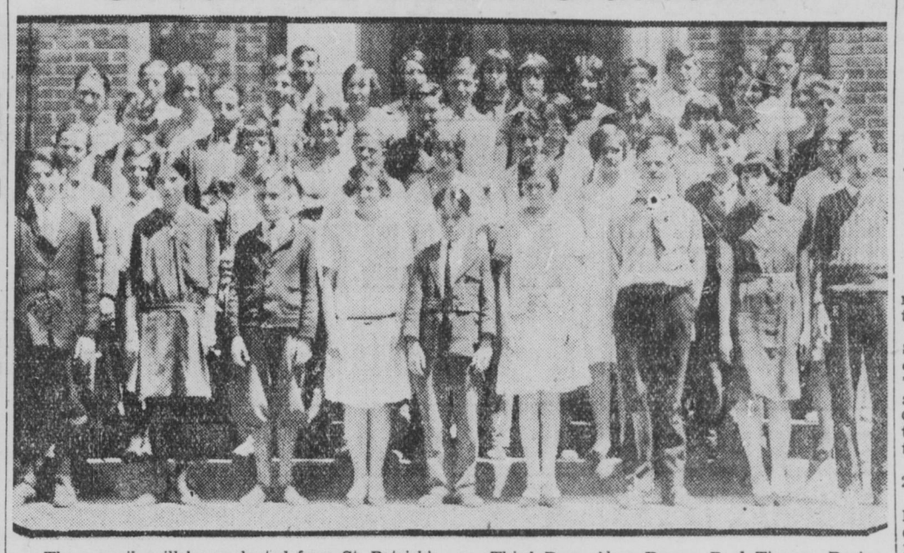

These pupils will be graduated from St. Patrick's School, Woodlawn Ave. and Hunter St., at exercises Tuesday evening:

First Row (left to right)—John Logan, Frances Frances O'Connell, Robert Walpole, Helen Burke, Russell Smith, Ruth Krammer, Bernard Burch, Catherine Harding, Edward Ziegler.

Second Row—Atdmut Brandmaier, Joseph Vogelwade, Agnes McLinn, Charles McLinn, Caroline Achgill, James Saul, Lorraine Koerner, Thomas Manning, Gertrude Baker.

Third Row—Alma Dugan, Paul Tierney, Regina Goddy, Joseph Doyle, Martha Welch, Malo Topmiller, Margaret O'Brien, Maurice Burris.

Fourth Row—Francis Clancy, Kathleen Schad, Gerald Davey, Loretta Mayrocker, Leonard Snider, Mildred Bender, Ray Logan, Catherine Cooney, Mary Jones.

Fifth Row—Ronald Witman, James Vespe, Mary Miller, Dorothy Prestel, Mary Greenwell, James Winshall, John Walsh.

## BANDITS TAKE TOLL IN CITY

### Holdups and Sluggins Mark Week-End.

A bandit took $100 from the safe of the Indian Refining Company filling station, Spencer Ave. and E. Washington St., at 2 a. m. today. Attendant C. E. Alcorn was forced to open the safe at the point of a gun. The bandit escaped in his car, parked across the street.

Two young masked bandits held up Mr. and Mrs. J. F. McCoy, 735 Congress Ave., near their home Sunday night. They took $130, receipts of a moving picture show at 3028 Northwestern Ave., operated by McCoy.

The O. R. Rasico drug store, 4620 E. Michigan St., was robbed of $80 early Sunday night by two bandits, who lined three clerks and two customers up against the wall.

Ralph McKay, 21, of 1509 E. Michigan St., was robbed of $13 as he passed an alley near Meridian and Minnesota Sts. early Sunday. He was knocked unconscious by a blow on the head.

The "stripper bandit" returned to action Saturday night.

He drew a revolver on Walter Settles, 405 E. Ohio St., at 100 Liberty St., and marched him to Liberty and Lockerbie Sts., where he took Settles suit, hat, shoes and $3.

Albert Lee, 28, Negro, 923 Walnut St., was found unconscious on a lawn in the 700 block, N. New Jersey St., minus his outr clothing.

R. H. Freeman, Crawfordsville, was found unconscious near Speedway ealy Sunday. He said he was beaten and robbed and tossed from an automobile.

## FOREMEN WILL HEAR MANAGEMENT TALK

**Fred Hoke to Address Club at Meeting Friday.**

Fred Hoke, vice president and treasurer of Holcomb & Hoke Company, will address the monthly dinner of the Indianapolis Foremen's Club at the Eli Lilly & Co. plant cafeteria at 6:30 p. m. Friday.

"The Foreman and Management's Production Problems" will be the subject of the address.

Through the courtesy of E. C. Atkins & Co., a motion picture showing the invention and development of cross-cut saws will be shown. Earl Carroll's orchestra will play and Monk Biddle, novelty dancer, will be on the entertainment program.

## JOSEPH RUSCHE DIES

**Resident of Indianapolis for More Than 60 Years.**

Funeral services for Joseph Rusche, 72, resident here for more than sixty years. will be held at the home, 1517 Reisner St., at 10:30 a. m., Wednesday. He died at the city hospital Sunday. Masonic and Red Men lodges, of which he was a member, will be in charge. Burial will be at Memorial Park Cemetery.

Mr. Rusche had been a paintmaker here for many years. He was a semi-invalid for a year before his death.

Surviving are the widow, Mrs. Victoria Rusche, and three children, Mrs. Mary Clover and Miss Norma Rusche of Indianapolis, and Arthur J. Rusche, Richmond, Ind.

## HONOR DEAD PASTORS

**Epworth League Holds Memorial Services.**

The late Dr. Harry Andrews King, former superintendent of the Indianapolis district of the Methodist Church, and the late Rev. A. L. Williams of the Merritt Place M. E. Church, were eulogized at memorial services of the Epworth League at Central Church, Sunday night.

The services were in memory of all deceased Methodist ministers. Miss Alpha Joslin, district vice president, had charge. The Rev. Frank Lee Roberts of Central Ave. Church delivered the main address.

**Sees God's Hand With G. O. P.**

*By United Press*

MIDDLETOWN, N. Y., June 16.—"I see the hand of God in the election of the Republican platform," said the Rev. Robert A. Greenwell, pastor of St. Paul's Methodist Church, in his Sunday sermon here.

## *The Pen Is—*

### Ink Will Win the War for Herb or Al; Slogan's the Thing.

By THOMAS L. STOKES
United Press Staff Correspondent

WASHINGTON, June 18.—The coming campaign will be a holiday for the phrasemakers.

It will be a battle of slogans.

Hoover, though not a dramatic figure, inspired a whole unabridged sloganry—if such it might be called—during the war. From all indications his campaign managers are going to use the same tactics in the presidential battle.

"Who but Hoover?" "Who-Hoover?"

These were some of the phrases used before the delegates answerd the first question, convincingly.

\# \# \#

GOV. ALFRED E. SMITH, of New York, also has been a sloganeer. From the East Side streets have come some racy phrases that have caught on. Smith probably will borrow some of these, or produce more in the same vein, if named the Democratic candidate.

Long they have called the New York Governor "Al."

Incongrous as it may seem, they are beginning to call Hoover "Herb."

That bespeaks a human note that will be injected into the coming campaign.

Just what turn the slogans will take cannot be told yet, but an effort will be made to "humanize" Hoover. Slogans are queer things. Often they are meaningless, but the most meaningless often catch on.

\# \# \#

TWO lively campaign songs already are on the Hoover bandstand. Smith has "The Sidewalks of New York."

"He taught us to conserve—to preserve—and to serve" is a line in one of the Hoover songs, recalling the sugar-saving, meat-sparing days of the war.

From Hoover's farm enemies, has come the slogan—Borrowed from the war days.

"Hooverize and Pauperize."

It's going to be a pen and ink war.

## ROTARY GROUP AWAY

**100 Members and Families Leave for Minneapolis Conclave.**

One hundred members and their families from the Twentieth Indiana district of Rotary International left Indianapolis Sunday in special cars on the Pennsylvania Railroad for the international convention which opened today at Minneapolis, Minn. The meeting continues until Friday.

Wilbur Gruber, assistant secretary of the Indianapolis club, and John C. Millspaugh, city passenger agent of the Pennsylvania, were in charge of transportation.

President James A. Ross of the local club headed the Indianapolis delegation.

## PASTOR IS INSTALLED

**The Rev. F. U. Stocker Takes First Moravian Pulpit.**

The Rev. F. U. Stocker was installed as pastor of the First Moravian Episcopal church by Bishop J. Taylor Hamilton, Bethelhem, Pa., at special services at the church Sunday.

At the same services, Charles B. Michael, Indianapolis, was ordained. He will go to Alaska as a missionary.

The Reverend Stocker came here from New York to succeed the Rev. C. O. Weber, who has gone to Winston-Salem, N. C.

## APPROVE CHURCH UNION

**Consistories to Discuss Merger Sanctioned Sunday.**

Merger of the Immanuel and Second Reformed Churches, approved in votes of the congregation Sunday, will be discussed by the consistories of the two at the latter Wednesday night.

Both congregations went on record as favoring the merger Sunday. They will vote on the matter again. Several months would be required to complete the proposed consolidation.

## G. O. P. PLANS FARM TACTICS

### See Problem in Rural Areas of Six States.

BY ROSCOE B. FLEMING

KANSAS, CITY, Mo., June 18.—Republican leaders studying the problem of carrying the farm belt States, believe their main problem will be in about forty-five rural convention districts in six States. The belief is based on a study of the convention vote on the McNary-Haugen farm relief plank, which was 267 to 817.

The Kansas and Nebraska delegations divided on the question, and Oklahoma was solidly against the McNary-Haugen plank.

Illinois, North Dakota and South Dakota delegations voted solidly for the plank and Indiana, Iowa and Minnesota cast large majorities for it.

Much of the farm missionary work may be confined to rural Illinois, rural Indiana. South and North Dakota, Minnesota and Iowa.

Farm feeling against Hoover in Kansas, Nebraska and Oklahoma, it is thought, is already largely allayed by the selection of Senator Curtis for vice president.

## JUDGE WILL TAKE JAIL PROTEST TO COUNCIL

**Unsanitary Conditions Require Prompt Action, Is Claim.**

Municipal Judge Clifton R. Cameron expects to appear before the city council tonight and tell how prisoners at the city prison have to battle rats and to give other evidence of the unsanitary condition of the jail.

Others interested in improving conditions are expected to appear. The movement has the backing of all municipal judges and Police Chief Claude M. Worley.

All agree that the entire police station is in bad repair. Cameron's court is said to be infested with roaches.

"In the name of humanity we must not allow this horrible condition to continue," Judge Cameron declared.

## EHRMANN RITES SET

**Widow, Long Resident of City, to Be Buried Tuesday.**

Funeral services for Mrs. Marie Ehrmann, 90, who died Saturday at her home, 214 Harris Ave., will be held at the home at 2:30 p. m. Tuesday. Burial will be at Mt. Jackson Cemetery.

Mrs. Ehrmann came from Germany as a girl and settled in the South. After the Civil War she came to Indianapolis and has resided here since.

Surviving are a daughter, Mrs. Lillian Sprecher, at home; two grandsons and four great-grandsons.

Mrs. Ehrmann was a member of the First German Baptist Church. The Rev. George C. Chandler, Memorial Baptist Church, and the Rev. L. H. Kendall, West Washington M. E. Church, will officiate at the funeral services.

## DRUGGISTS WILL MEET

**State Association to Convene at Culver Tuesday.**

*By Times Special*

CULVER, Ind., June 18.—The forty-seventh annual convention of the Indiana Pharmaceutical Association will be held here Tuesday, Wednesday and Thursday. Wood Wiles, Bloomington, president of the association, will deliver a welcome address Tuesday morning. A business session will follow.

Indianapolis speakers on the program include A. Kiefer Mayor, national research bureau president, and Harry Noel of Eli Lilly & Co.

**Three Unhurt in Plane Spill**

*By Times Special*

OSSIAN, Ind., June 18.—Arthur Gibson, local aviator, and two passengers, Howard Quackenbush and Daniel Busbee, escaped injury when the plane Gibson was piloting turned over as it coasted along the ground after landing near here.

Furnishings for the summer cottage at a remarkably low cost are listed in The Times Miscellaneous For Sale Want Ads.

## ONE MAN DIES, MANY HURT IN CAR CRASHES

### Truck Hits Trolley; Driver Dies; Five Injured When Auto Overturns.

One dead and several injured, none serious, was the traffic toll in the city over the week-end.

Paul Kinsley, 23, of 818 Division St., was the fatality. He lost control of a light truck he was driving at Tenth and West Sts. Saturday afternoon and crashed into a Columbia Ave. street car. Thrown to the pavement, his skull was fractured and he died at city hospital.

Funeral services are to be held at 2 p. m. Wednesday at the home.

Mr. Kinsley had been a resident here nearly all his life. He was employed by the Myers Photo Shop, 1806 N. Alabama St., and was making deliveries when the accident occurred. The truck was hurled fifty feet.

**Car Turns Over**

Roy Garrett, 25, of 1207 W. New York St., suffered scalp lacerations and four companions, John Nelson, 21, of 128 W. Vermont St.; William Garrett, 21, Roy's brother, and Ollie and Rollie Lynch, 22-year-old twins, received mnior injuries in an accident at Grande Ave. and Michigan St.

The five were riding in Nelson's roadster. Miss Oletha Herrin, 25, R. R. 2, Box 604, collided with it, the crash causing the roadster to turn over twice, throwing the occupants to the street. Neither Miss Herrin or her mother, Mrs. J. O. Herrin, were injured.

Bryant Sherer, 36, Terre Haute, drove his machine into a ditch at Arlington Ave. and Brookville Rd., and was arrested for drunkenness.

**Hurt in Safety Zone**

Dorothy Katz, 12, of 550 E. Washington St., was hurt when an automobile driven by Mrs. Lillie Arshopsky, 1406 E. Ohio St., and struck by one driven by John Thorpe, 3938 Washington Blvd., overturned.

Chester Bailey, 7, of 1657 S. Delaware St., ran in front of an automobile driven by Dewey Renner, 1246 Charles St., at Madison and Terrace Aves. His injuries were minor.

Blueford Sturgeon, 508 Birch Ave., is under arrest for driving into a safety zone when his car struck Mrs. Laurente Rorae, 609½ W. Washington St. Mrs. Rorae suffers a probable concussion of the brain.

## *Win Salesman Honors*

Photo by Pearson Studio

These four boys were winners of the Y. M. C. A. salesmanship contest. They are (left to right) Jean Stamm, fourth; Charles Hoover, second; Robert F. Briner, general chairman; Robert Funk, third, and Henry Nolting, first. The latter sold twenty-nine subscriptions to the Y. M. C. A. magazine, out of forty-nine approaches. The boys were coached by business men, before starting out. The contest lasted one week.

## PLAN U. S DRY POLL

### Delaware Votes Wet, Count of Ballots Shows.

*By United Press*

WASHINGTON, June 18.—A national poll on prohibition similar to that recently conducted in Delaware is contemplated by the Association Against the Prohibition Amendment, it was announced today by H. H. Curran, president.

"Republicans just back from Kansas City," Curran said, "will be interested to know that while they were busy putting up a pair of prohibitionists on a prohibition platform, the voters of the State of Delaware were going on record against prohibition by a vote of 8 to 1.

"That is the certified result of the questionnaire which the association recently sent out to Delaware's 100,000 voters. Do the Republicans think their prohibition candidates can carry Delaware?"

## CROSSING TOLL HIGH

### 188 Die in Indiana During 1927, Report Shows.

Indiana's 7,977 unprotected grade crossings took a toll of 188 killed and 431 injured during 1927, according to figures released today by the American Road Builders' Association.

Ohio had 300 killed, Illinois 205 and New York 193.. All other figures were below that of Indiana. Only Texas and Ohio have more unprotected grade crossings than this State, according to the tabulation. The former has 11,771 and the latter 9,673.

Since 1920 a total of 16,793 persons have been killed in grade crossing accidnts throughout the United States the report states. The year 1927, was marked by a noteworthy decrease for the first time since 1900.

**Graduated in Medicine**

VINCENNES, Ind., June 18.—Howard Knapp, son of Dr. and Mrs. Knapp, of this city, has received a doctor of medicine degree from Johns Hopkins University, Baltimore.

## TEN KILLED AS STATE TWO-DAY VIOLENCE TOLL

### Four of Dead Were Residents Here; Three Drowned.

Violence took a toll of ten lives in Indiana over the week end. Four of the dead were residents of Indianapolis.

Flynn Trinkley, 28, of 622 N. Grant St., his wife, Mary, 26, and his brother, Albert 35, of 462 N. Grant St., were drowned in Lake Freeman, near Monticello, when two motor boats being used on a fishing trip were overturned. Frank Ketchum, 31, of 25 Regent St., fourth member of the party, escaped.

Arthur Shirk, 38, Mishawaka, was drowned while fishing in David Lake, Michigan. He fell overboard while attempting to anchor a boat.

Despondency over ill health following service in the World War is believed to have been responsible for the suicide by drowning of Raymond Doherty, 33, Jeffersonville druggist. His body was found in the Ohio River in the rear of his home.

Clara Dout, 4, Gary, was killed when run over by a street car.

An unidentified man believed to be Nick Constantinas, 32, Gary, was killed when struck by a train.

Roy Jack, 30, was killed at Evansville, when struck by an interurban car.

Paul Knisely, 23, of 818 Division St., was killed when a truck he was driving crashed into a street car.

Thomas Boor, East Chicago, died of injuries suffered when struck by an automobile.

## START FIVE-DAY WEEK

*By United Press*

WASHINGTON, June 18.—The American Federation of Labor has put into force, as far as it can, the five-day week which it proposes for all organized labor. The employes of the national headquarters here, numbering more than 100, have started on this plan, which will be continued throughout the year. Salaries are not reduced for the Saturday's work lost by the Federation.