

## POPULATION OF STATE PRISONS NEARLY DOUBLE

Ratio to Total Number of People in Indiana Shows Skyward Leap.

BY BEN STERN

One hundred twenty and nine-tenths persons of every 100,000 of Indiana's population of 3,124,000 were in the State prison at Michigan City or the Pendleton reformatory in 1927.

This is nearly double the ratio of 1901, when statistics showed 69.5 for every 100,000 in the same institutions.

Statistics of the State Board of Charities today reveal that the increase in prison population is due not only to a greater number of commitments, but also to much longer sentences.

Between Nov. 1, 1900, and Oct. 1, 1927, a total of 22,731 men over 16 years of age and 630 women over 16 years of age—23,361 all together—was committed to the Indiana State prison, the reformatory and the penal department of the woman's prison.

**Commitments Doubled**  
Tabulated statistics show that the number of such commitments has more than doubled in recent years. There was an average of 1,347 annually for the period 1901-1905, inclusive.

Two hundred seventy-one juvenile delinquents were committed to the State schools for boys and girls in 1901 and 341 in 1927.

The highest number in any fiscal year was 455 in 1918.

There has been a marked tendency toward decrease in population of the boys' and girls' schools, a result of juvenile courts, which came into existence in 1903, to be followed by the present system of juvenile probation. This has resulted in better care for neglected children.

**Half Born in Indiana**  
Classification for every 100 men committed to the State prison and the reformatory, during the last twenty-seven years shows an average of eighty-one white men and nineteen colored; fifty born in Indiana, forty-three in other States, and seven in foreign countries.

Of the 22,731 men committed to the State prison and reformatory during the last twenty-seven years, there was an average per hundred of twenty-six under twenty-one years of age, thirty-nine between twenty-one and thirty years, and thirty-five who were thirty years or older.

Tabulations on proportion of each age group show remarkably little change over the twenty-seven-year period.

That disturbed period immediately following the World War made itself felt in a marked increase in youthful offenders in 1919. Five years later the proportion under twenty-one years was back to the general average.

**Offenses Tabulated**  
Practically three-fourths of all commitments to the State penal institutions are because of crimes against property, robbery, burglary, forgery and larceny.

Tabulation of the offenses for which 6,994 commitments were made during a three-year period, 1925-1927, shows: homicide, 4.0; rape, 3.9; assault, 4.4; sex offenses, 1.2; robbery, 6; burglary, 14.5; forgery, 9.5; larceny, 43.7; liquor law violations, 4.9; and miscellaneous, 7 per cent.

## CLOTHES CLEANED



## THIN, PALE, SO WEAK COULD SCARCELY WALK

Back Hurt Continually and Pains in Her Side Troubled This Lady Until She Took Cardui.

"I have recommended Cardui to a great many of my friends because my health improved so much after I took it," says Mrs. John Davor of Hickory Grove, S. C.

"For a long time I was in bad health. I was weak and run-down. I suffered frequently from nervous headaches, and I could not sleep.

"I was thin and pale. I was so weak I could scarcely walk. It was an effort for me to do my housework, and I could not often venture out.

"I tried several remedies which were suggested, but nothing seemed to help me.

"I began to take Cardui on the recommendation of a friend. I heard about it and found that it had helped others who had suffered as I did.

"It wasn't very long until I saw that I was beginning to pick up. My strength gradually began to return. I rested better at night and was less nervous.

"I took several bottles of Cardui and when I quit taking it I was in fine health. I have been well ever since, so I do not hesitate to tell others about this reliable medicine."

Try Cardui today for your troubles. Sold by all druggists.

**TAKE CARDUI**  
IN USE BY WOMEN FOR OVER 50 YEARS  
Cardoseptic, for hygienic reasons, should be used by women as a mild, harmless detergent; 50 cts.

Where Richman's Clothes Are Made

Established 1879

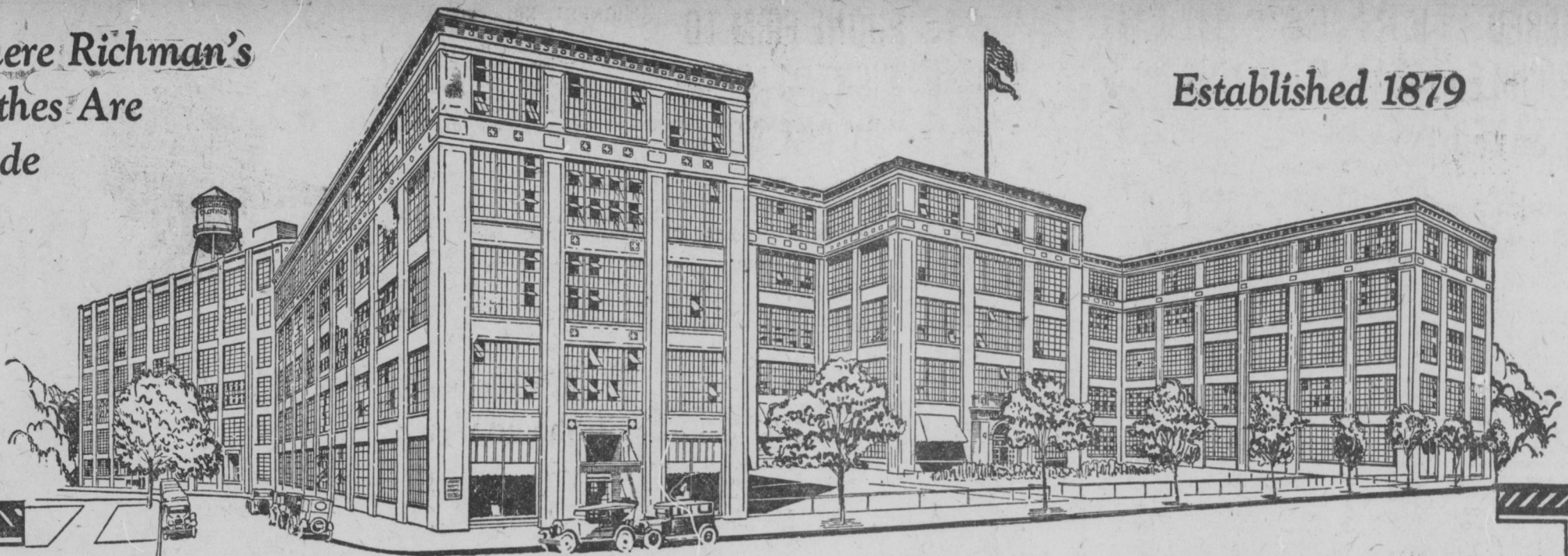

The Main Factory of The Richman Brothers Co., in Cleveland  
DIRECT FROM OUR FACTORY TO YOU

# RICHMAN'S CLOTHES

## ALL \$22.50

## The Greatest Money's Worth You Ever Found in a Suit of Clothes

Richman's Clothes are not only beautifully styled and luxuriously rich in appearance, but their hidden qualities give them added value—longer than usual life.

We not only buy the finest pure wool fabrics our huge cash buying capacity commands, but we subject every yard to the most rigid tests for strength of texture, surface wearing qualities, and fast dyes. Each yard is so thoroughly shrunk that shrinkage after making is utterly impossible.

Any fabric you choose in a Richman suit is guaranteed to give you satisfactory wear.

The finest materials we can procure are used to build the inner construction upon which lasting style and shape depend—and thousands of stitches and cross stitches secure each part of the coat front and its shape retaining stays.

You may depend upon your Richman

suit to keep its style and shape as long as you care to wear it.

Never before in all our half century's experience has it been possible to produce so much quality at such a price.

The world's largest direct-from-factory sales volume—practically unlimited cash resources—the finest manufacturing facilities—the watchful care and efficiency of employees who own a \$6,000,000.00 share of this business—all contribute to the quality and value you get in Richman's Clothes at \$22.50.

And remember, please, that our price, \$22.50, gives you unrestricted choice of the thousands of suits, top-coats, sport suits, and tuxedo suits offered for your selection in any Richman store—any style, any fabric, any size—nothing is reserved to sell at a higher price—you pay nothing for any alterations desired.



# THE RICHMAN BROTHERS COMPANY

Open Saturday Evenings  
Until 9 o'Clock

36 EAST WASHINGTON STREET

NEXT DOOR EAST OF WASHINGTON HOTEL

Open Saturday Evenings  
Until 9 o'Clock