Dial Twisters

Central Standard Time
Meters Given in Parentheses

WFBM (275) INDIANAPOLIS
(Indianapolis Power and Light Co.)

P. M.
4:00—Time signal, Julius C. Walk & Son.
4:01—New record release hour, Baldwin Piano Company.
5:00—Time signal, Julius C. Walk & Son.
5:01—Late news flashes, Indianapolis Times.
5:10—State road conditions, State Highway Commission.
5:20—Dogs, Dr. J. C. Vance, Hoosier Kennel Club.
5:30—Strauss Juniors, Edward and LeRoy.
6:00—Time signal, Julius C. Walk & Son.
6:01—E-Z Bake Flour Millers.
6:30—Goldstein Bros. nineteenth anniversary program.
7:00—Citizens Military Training Camp.
7:15—Indianapolis public school hour.
8:00—Phoenix Coffee hour.
9:00—Butler College program.
10:30—An hour and a half with George Irish and his I. A. C. Orchestra.

WKBF (252) INDIANAPOLIS
(Hoosier Athletic Club)

5:00—Late news bulletins and sports.
7:00—Walter Eberhardt and his Konjola Band.
9:00—Hotsy Totsy hour, Indiana ballroom.

—4 o'Clock—
NBC Red Network—Hofbrau Orchestra to WEAF, WRC, WWJ.
WGR (303) Buffalo—Woodcraft League.
WOC (374.8) Davenport—Crescent hour of music.
WADC (238) Akron—Dinner concert.
—4:30 o'Clock—
WJZ (454) New York—Markets; studio.
—5 o'Clock—
WBZ (333) Springfield—Falvey's Orchestra.
NBC Red Network—Mutual Savings hour to WEAF, WTIC, WJAR, WTAG, WCSH, WGY, WGR, WEEI.
WCAE (461.3) Pittsburgh—Dinner concert.
WEBH (365.6) Chicago—Aichanee Club.
WJZ (454) New York—Johnson's Orchestra.
WTAM (399.8) Cleveland—Willard Cavaliers.
WWJ (352.7) Detroit—Statler concert.
—5:15 o'Clock—
KDKA (315.6) Pittsburgh—Little Symphony.
WLS (345) Chicago—Organ; sports service.
WLW (428.3) Cincinnati—Studio program.
WMAQ (447.5) Chicago—Topsy Turvy time.
WOR (422.3) Newark—Old King Cole.
—5:30 o'Clock—
NBC Blue Network—Children's program to WJZ, WBAL, WBZ, WHAM, KDKA, WJR.
WNYC (526) New York—French lesson.
—5:45 o'Clock—
WLS (345) Chicago—Pied Piper.
WOC (374.8) Davenport—Chimes concert.
—6 o'Clock—
CJGC (325.9) London—Markets; music.
CNRT (365.9) Toronto—Cornfield Orchestra.
KFAB (319) Lincoln—Dinner concert.
KDKA (315.6) Pittsburgh—University of Pittsburgh address.
WBZ (333) Springfield—Reverie hour.
WBAP (499.7) Ft. Worth—Texas Hotel Orchestra.
WCCO (405) Minneapolis-St. Paul—St. Paul Association.
WCFL (483.6) Chicago—Federation of Labor hour.
WCAE (461.3) Pittsburgh—Loraine Orchestra.
WDAF (370.2) Kansas City—"Air School."
WEAF (492) New York—Eddie Davis Orchestra.
WJBT (389.4) Chicago—Dinner concert.
WJJD (365.6) Mooseheart—Studio program.
NBC Blue Network—Stardom of Broadway to WJZ, WBAL, WBZ, WJR.
WLS (345) Chicago—Supperbell program.
WLW (428.3) Cincinnati—Studio program.
WOR (422.3) Newark—Commodore ensemble.
WOW (508.2) Omaha—Seventeenth United States Infantry Band.
WRC (469) Washington—Mayflower Orchestra.
WRNY (326) New York—Lone Troubador.
WRVA (254) Richmond—Y. M. C. A. banquet.
WTAM (399.8) Cleveland—Organ.
WTIC (535.4) Hartford—Clinton musicale.
WSAI (361.2) Cincinnati—Musical program, dog talk.
—6:30 o'Clock—
CNRW (405.2) Winnipeg—Ft. Garry concert.
WCAE (461.3) Pittsburgh—Uncle Gimbee; motor talk.
WEAF (492) New York—Happiness Boys.
WGY (379.5) Schenectady—WGY Players.
NBC Blue Network—Old melodies and new to WJZ, WHAM, WHO, KYW, KOA, WFAA.
WJR (441) Detroit—Gloom Chasers; tenor.
WLS (345) Chicago—Sports club; organ.
WMAQ (447.5) Chicago—Concert orchestra.
WOC (374.8) Davenport—Yankee Six Orchestra.
WNYC (526) New York—Air College.
WRNY (326) New York—Tenor; Winters Saxophone Minstrels.
WTIC (535.4) Hartford—Connecticut College.
—6:45 o'Clock—
WOR (422.3) Newark—New York University talk.
—6:50 o'Clock—
WMAQ (447.5) Chicago—Talk "Charles Evans Hughes."
—7 o'Clock—
CNRA (322.4) Moncton—Talk; instrumental quartet.
KTHS (499.7) Hot Springs—Organ.
WBBM (389.4) Chicago—Davis Orchestra; organ.
WBZ (333) Spirngfield—Joy Boys.
WCFL (483.6) Chicago—Talks; bulletins.
NBC Red Network—Concert orchestra and Cavaliers to WEAF, WRC, WEEI, KSD, WCCO, KVOO, WTAM, WOC, WGR, WLIT, WCAE, WWJ, WSAI, WDAF, WEBH, WOW.
WGY (379.5) Schenectady—Fro-Joy hour to WMAK.
WGN (416) Chicago—"Almanack;" courtesy program.
WHO (535.4) Des Moines—Armand program.
WIBO (306) Chicago—String trio; news.
WJR (441) Detroit—Goldkettes Orchestra.
NBC Blvue Network—Godfrey Ludlow, violinist to WJZ, KDKA, KYW.
WLW (428.3) Cincinnati—Courtesy program.
WLS (345) Chicago—Scrap book; Jack and Jean.
WOS (361.2) Jefferson City markets; Bible class; talks.
WSB (475.9) Atlanta—Rialto duet.
WTIC (535.4) Hartford—Organ; musical program.
—7:11 o'Clock—
WMAQ (447.5) Chicago—Amos 'n' Andy.
—7:15 o'Clock—
WRNY (326) New York—Vocal; literary potpourri.
—7:25 o'Clock—
WMAQ (447.5) Chicago—Concert orchestra.
—7:30 o'Clock—
KTHS (499.7) Hot Springs—Arlington Orchestra.
WBBM (389.4) Chicago—Concert ensemble.
WENR (288.3) Chicago—Classical hour.
WFLA (517) Clearwater—Musicale.
WHN (394.5) New York—Dance orchestra; entertainers.
WHO (535.4) Des Moines—Musical program.
WIBO (306) Chicago—Concert program.
NBC Blue Network—White Rock program to WJZ, WBZ, WBZA, WBAL, WHAM, KDKA, WJR, WLW, WREN, KYW, KWK.
WOR (422.3) Newark—Wickwire program.
WLS (345) Chicago—The Angelus.
WOO (348.6) Philadelphia—Musical lecture.
—8 o'Clock—
CNRA (322.4) Moncton—The Four Singers.
CNRT (357) Toronto—Lecture, recital.
KFAB (319) Lincoln—Salon Orchestra.
KFI (468) Los Angeles—White King program.
WCFL (483.6) Chicago—Polish hour.
NBC Red Network—Anglo Persians to WEAF, WEEI, WTIC, WTAG, WDAF, WCSH, WLIT, WRC, WCAE, WTAM, WWJ, KSD, WEBH, WOO, WGY, WGR, WOW, WTMJ, WBAP, WCCO, WJAR.
WGN (416) Chicago—Courtesy program.
NBC Blue Network—Wrigley hour to WJZ, WHAS, WSB, WSM, WMC, WBT, WJAX, WRVA, WBZ, WBZA, WHAM, WBAL, WLW, WJR, WREN, WRHM, KWK, KDKA, KYW.
WLS (345) Chicago—Silvertone hour.
WOS (361.2) Jefferson City—Address: Daniel Boone Jones.
Columbia Network—True Story hour.
WRNY (326) New York—Bright Star program.
WSAI (361.2) Cincinnati—Scrap book; musical program.
—8:15 o'Clock—
WIBO (306) Chicago—Chuckle time.
—8:30 o'Clock—
KOA (325.9) Denver—Extension service.
KTHS (499.7) Hot Springs—Male quartet.
WBAP (499.7) Ft. Worth—Musical program.
NBC Red Network—La France Orchestra to WEAF, WGR, WOC, WHO, KSD, WLIT, WOW, WTAM, WWJ, WDAF, WEBH, WCAE, WTMJ.
WCCO (405) Minneapolis-St. Paul—Maytag Ramblers.
WEEI (365.6) Boston—Neapolitans program.
WGY (379.5) Schenectady—Mixed quartet.
WRC (469) Washington—Lord Calvert ensemble.
WOO (348.6) Philadelphia—Operatic ensemble.
WRNY (326) New York—New Science Orchestra.
—9 o'Clock—
CNRT (357) Toronto—Male quartet; cellist.
KEX (508.2) Portland—Kenin's Orchestra.
WBBM (389.4) Chicago—Davis and studio orchestras.
WBZ (333) Springfield—Suffolk Symphony Orchestra.
WCCO (405) Minneapolis-St. Paul—Singing Fireman.
WCFL (483.6) Chicago—Popular program.
NBC Red Network—Palmolive program to WEAF, WLIT, KSD, WHO, WSM, WEEI, WDAF, WHAS, WTAG, WRC, WOW, WSB, WOC, WGN, WTMJ, WGR, WSAI, WTIC, WGY, WCAE, WJAR, WTAM, WCSH, WRHM, WMC, WBT, WWJ, KVOO, WFAA, KPRC.
WHT (306) Chicago—Maytag Ramblers.
NBC Blue Network—String Trio to WJZ.
WJR (441) Detroit—Entertainers.
WLW (428.3) Cincinnati—Georgia melodians.
Columbia Network—La Palina Smoker.
WOO (348.6) Philadelphia—Euterpians.
WNYC (526) New York—Organ.
—9:30 o'Clock—
KOA (325.9) Denver—R. O. T. C. Band.
WBBM (389.4) Chicago—Lombardo's Orchestra.
WCCO (405) Minneapolis-St. Paul—Wheaties Quartet.
WFLA (517) Clearwater—Dance ramble.
WHN (394.5) New York—Studio program.
WJR (441) Detroit—Cotton Pickers.
WJZ (454) New York—Winegar's Orchestra.
Columbia Network—The Masters.
WOO (348.6) Philadelphia—Dance hour.
WRNY (326) New York—In a broadcast studio.
—10 o'Clock—
Pacific Network—Wrigley hour.
KYW (526) Chicago—Movie club.
KFAB (319) Lincoln—KFAB Symphony.
WJZ (333) Springfield—Lowe's Orchestra.
WCCO (405) Minneapolis-St. Paul—Long's Orchestra; scores.
WEAF (492) New York—Bernie's Orchestra.
WEEI (365.6) Boston—Renard's Orchestra; news.
WGN (416) Chicago—Tomorrow's Tribune; "Hungry Five."
WGR (303) Buffalo—Statler Orchestra.
WIBO (306) Chicago—Musical trip to Scandinavia.
WJR (441) Detroit—"Static;" Goldkette's Orchestra.
WJBT (389.4) Chicago—Dance music.
WJZ (454) New York—Slumber Music.
WLS (345) Chicago—WLS Show Boat.
WMAQ (447.5) Chicago—Chamber Music Players.
WMAK (545) Buffalo—News; Arcadia Orchestra.
WOR (422.3) Newark—News; Byers Orchestra.
WOC (374.8) Davenport—H. S. Combined Glee Clubs.
WSAI (361.2) Cincinnati—Gibson orchestra.
—10:30 o'Clock—
KOA (325.9) Denver—KOA orchestra.
WJR (441) Detroit—Cotton Pickers.
WHN (394.5) New York—Silver Slipper orchestra.
WOR (422.3) Newark—The Witching Hour.
WWJ (352.7) Detroit—Frivolities.
—10:35 o'Clock—
WGN (416) Chicago—WGN Minstrels show.
—11 o'Clock—
CNRV (291) Vancouver—Play "Merchant of Venice."
PYACIFIC NETWORK—White Rock hour.
KEX (508.2) Portland—Angler's Club; songs.
KJR (348.6) Seattle—ABC network.
KNX (337) Hollywood—Courtesy program.
WCFL (483.6) Chicago—Savoy orchestras.
WHT (306) Chicago—Your hour.
WHO (535.4) Des Moines—Philbreck's orchestra.
WJJD (365.6) Mooseheart—Studio program.
WQJ (447.5) Chicago—Studio dance orchestra (two hours).
WSAI (361.2) Cincinnati—Musical program.
—11:30 o'Clock—
CNRE (517) Edmonton—Old time dance program.
KFI (468) Los Angeles—KFI symphonette.
KPO (422.3) San Francisco—String quartet; tenor.
—12 o'Clock—
CNRV (291) Vancouver—Cranes Canadians.
KGA (260.7) Spokane—Dance music.
KGO (384.4) Oakland—Oakland dance orchestra.
KJR (348.6) Seattle—Vic Myers orchestra.
KNX (337) Hollywood—Legion stadium.
—1 o'Clock—
KPO (422.3) San Francisco—KPO orchestra.
KNX (337) Hollywood—Arnheim's orchestra.

Best Daylight Features

—Saturday—
WKBF (252) Indianapolis
(Hoosier Athletic Club)

A. M.
10:00—Revipe exchange
10:15—Brunswick Panatrope, courtesy of Brunswick Shop.
10:30—Live Stock and grain market.
10:40—Weather and shippers forecast.
Noon—Program sponsored by the Brunswick Shop.

WFBM (274) Indianapolis

P. M.
3:00—Time signal, Julius C. Walk & Son.
3:01—Closing grain market and New York stock quotations, E-Z Bake Milling Company.
3:12—Live stock market, Indianapolis and Kansas City, and weather forecast.
3:20—Farm flashes.
3:30—Housekeeper's chat and radio recipes, Home Service Department Indianapolis Power & Light Co.
3:40—Personal beauty advice, Boncilla Laboratories.

A. M.
9:00—WLW, Cincinnati. Women's hour.
9:45—WMAQ, Chicago. Overture hour.
10:00—WEAF, New York. Congressional Club, reception to women.
10:15—WEAF, New York. Household Institute to chain.

P. M.
1:00—WBBM, Chicago. Luncheon dance.
—WGBS, New York. Parents exposition program.
1:30—WSB, Atlanta. U. of Georgia program.
—WJZ, New York. R. C. A. hour to chain.
2:45—WMAQ, Chicago. Baseball, Cubs-St. Louis, a so. WGN.
3:00—WTMJ, Milwaukee. Baseball, Milwaukee-Columbus.
—WCCO, Minneapolis-St. Paul. Minneapolis-Indianapolis baseball.

Gone, but Not Forgotten

Automobiles reported stolen to police belong to:

Norman McDermid, 151 S. Emerson Ave., Ford, 637-176, from Georgia and Pennsylvania Sts.

Saunders Systef, 311 N. Pennsylvania St., Chrysler, 34-365, from that address.

Paul Brown, 1347 Silver Ave., Ford, 33-201, Maryland St. and Capitol Ave.

BACK HOME AGAIN

Automobiles reported found by police belong to:

William Emery, Cambridge Apt., Chrysler, found at Meridian and Washington Sts.

W. P. Lane, Beech Grove, Ford, at Stop 8, Three-Notch Rd.

George Watkins, 2412 E. Sixteenth St., Chevrolet, at Eleventh and Illinois Sts.

Record Purdue Enrollment

By Times Special

LAFAYETTE, Ind., April 27.—Marion County has 304 students registered in the 3,655 on the rolls of Purdue University for the last semester. The enrollment includes residents of thirty-seven States and fifteen foreign countries, and is the largest in the university's history.

Nuns' Home Burns

By Times Special

WINAMAC, Ind., April 27.—A defective flue is believed responsible for a $10,000 fire which destroyed a residence occupied by nuns of the Order of the Most Precious Blood on St. Peter's Catholic Church grounds here.

THE NEW CROSLEY JEWEL BOX
$137.50 Installed
Small payment down installs the latest Crosley wonder.

"Buy Service as Well as Radio"
H.T. BATTERY & RADIO SERVICE
825 W. 30th St. Talbot 0200

STORE OPEN SATURDAY NIGHT TILL 9

Strauss Says Something like 5000 Shirts

—are in the "diamond year celebration" at a special feature price, $1.95.

The shirts are so remarkable at the price that men will buy them by the twos to dozens.

Fancy Jacquard Madras.
Rayon Stripe Dimity.
Fancy Broadcloths.
Rayon Stripe and Figured Broadcloths.
Marvelous Oxford Cloths.
New Cord Fabrics.
Sizes 13½ to 17.
—Collar Attached
—Separate Matching Collars
—Neckband Style
Mail Orders Filled

$1.95

L. STRAUSS & CO.
33 TO 39 WEST WASHINGTON STREET

OUT OUR WAY —By Williams

OUR BOARDING HOUSE —By Ahern

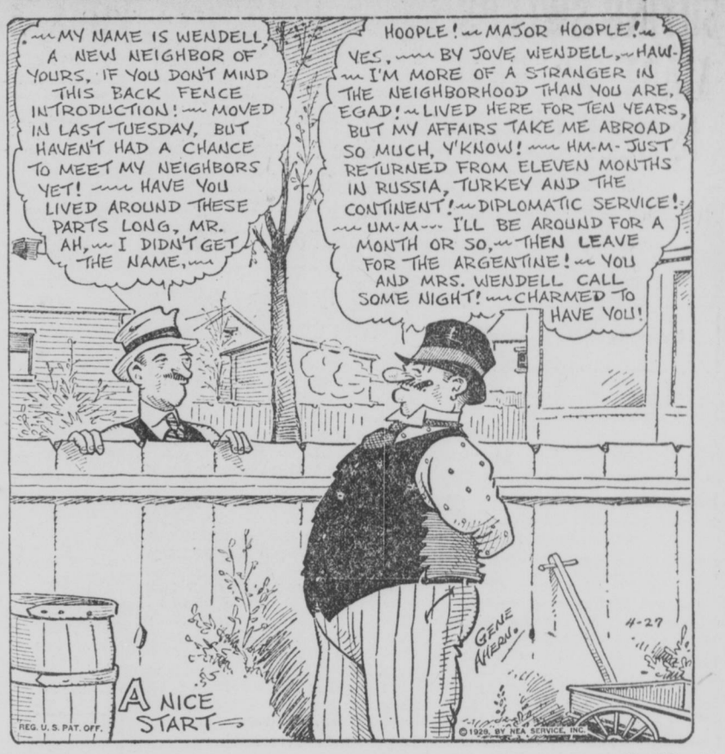

BOOTS AND HER BUDDIES —By Martin

FRECKLES AND HIS FRIENDS —By Blosser

WASHINGTON TUBBS II —By Crane

SALESMAN SAM —By Small

MOM'N POP —By Taylor

THE BOOK OF KNOWLEDGE

SKETCHES BY BESSEY. SYNOPSIS BY BRAUCHER

After the Macaws in species we come to the Parrakeets or Paroquets. The Carolina Parrakeet is a foot long with gorgeous colorings. Their sociable habits resemble those of bats, but their homes are in great hollow trees where they hang huddled together, gripping the surface with claws and beak even when asleep. 4-27

By NEA, Through Special Permission of the Publishers of The Book of Knowledge, Copyright, 1923-26.

The Carolina Parrakeet is the only North American parrot. It is almost extinct. The Gray-breasted Parrakeet is pictured above.

Parrakeets forage boldly in regiments, filling with despair cultivators of rice and corn fields where they abound. 4-27

Gray Parrots are favorites as they are the best talkers of their family. They have single nests, but in case of attack they band together, and woe to the intruder! They have been known to drive off an eagle's attack. They often are killed in their cages by misdirected kindness, such as feeding them meats and table scraps, fatal to their digestion. (To Be Continued)

Sketches and Synopses, Copyright, 1928, The Grolier Society. 4-27