350 SHRINERS AND WIVES ARE FLORIDA BOUND

Throng Marches Through City Streets on Way to Special Train.

Escorted by Mayor L. Ert Slack, members of the Caravan Club and a battalion of police, members of the Murat Temple Shrine Band, patrol, gun squad, drum and bugle corps and chanters marched in a colorful parade to Union Station this afternoon, where they boarded the Murat Temple Shrine special for the Shriners' convention at Miami, Fla.

More than 350 Shriners and their wives made the trip from here.

The brilliant uniforms of the various bodies brought out a large crowd to witness the parade. Line of march was down Massachusetts Ave., from Murat Temple, where most of the party had attended the Caravan Club luncheon, to Pennsylvania St., south on Pennsylvania to Washington, west on Washington to Illinois and thence south to Union Station.

Cheered as They Leave

Cheers of "bon voyage" greeted the marchers and they were applauded upon their drilling and brilliant uniforms.

Personnel of the party taking the special train, which left at 2:15 p. m.:

Officials

William H. Bockstahler, potentate, and Mrs. Bockstahler; Frank G. Laird, assistant rabban, and Mrs. Mrs. Laird; Leslie D. Clancy, high priest and prophet; Charles S. Barker, recorder, and Mrs. Barker; E. J. Scoonover, delegate, and Mrs. Scoonover; Charles Massena of Logansport, delegate, and Mrs. Massena; Elias J. Jacoby, past imperial potentate and delegate, and Mrs. Jacoby; Elmer F. Gay, past potentate.

Members of Band

I Stark and wife, W. J. Overmeier and wife, Earl Wild and wife, Paul Clifton and wife, Eugene Osbon and wife, Brewer T. Clay and wife, Herschell M. Tebay and wife, Finley Caca and wife, E. M. Hurst, wife and daughter; L. E. Grayson, M. A. Lobraisco, Louis P. Ruth, Fred Jewell, director; Thomas F. Graham, Paul Wilhavainen, N. L. Hurst, George L. Attkisson, Emil G. Decker, Oren H. Fisher, Edgar D. Ware, H. S. Hatfield, R. B. Hinkle, E. A. Wild, W. F. Wintemuroth, Harry Hacker, L. I. Miller, Charles H. McDowell, Otto Krause, Carson Harris, Al W. Kuerst, William J. Schumacher, C. E. Layton, Fred A. Curtis, Maurice E. Morgan, Edward Decker, Robert Caca, Cecil Earle, Robert F. Brewster, Herman Riebling, Merill Henry, M. H. Williams, Ben. G. Cronley, H. F. Boyd, E. C. Partlow, Edward Schafer, L. W. J. Millards, A. J. Ewing, Charles H. Blume, Stanley D. Milhouse, Paul R. Martin.

Gun Squad, Drum, Bugle Corps

Harry A. Pell, captain; Joe T. Head, first lieutenant; Jesse McClure, drum major; Gordon Robinson and wife, Perry Jones and wife, Paul Middleton and wife, Orville Crooke, wife and daughter, Harry Ent, John Brenner, Frank Richards, Walter Ritter, Oscar Frank, Harry Unhaus, Herbert Stewart, Edward Ray, I. Middleton, Charles Buhrer, Hubert Jones, Robert Brown, Dorris Mittendorf, William Spice, Harry Swanson, Ralph Woods, Russell Thompson, George Bowlin, Amber Parmer, Albert Burns, H. A. Roney, John Walker (drum sergeant); Ora Lower, Ike Riley, George Bissette, Arthur Schiewe, Gordon Dickson, Charles Raridon, Ivan Shaw, Arthur Herrmann, Ray Dauss, Homer Selch, Ralph Moore, Clarence Mulkins, Ralph Eccles.

Members of Arab Patrol

Vernon G. Sheller, captain; Arthur H. Kimber, first lieutenant; Ralph W. Welland and wife; Karl Freiderich and wife; Guy B. Rutherford and wife; Carl F. Baase, wife, and daughter; W. C. Jackson, Harry Jackson, Karl L. Grieb, Earl W. Byers, William Edwards, Raymond D. Keiser, Walter Brant, Max Blackburn, Fred L. Tompkins, Elwood Jonues, Paul Rathert, Burford B. Miller, Earl Wise, Herbert E. Starbuck, Stephen A. Minton, Ludwig Koenig, Herbert Bartholomew, Lloyd C. Newman, A. B. Good, Dr. C. E. Cox, Jesse R. Dunwoody, Ray Fisher, Charles Clift, Benjamin H. Gisler, John Tudor, C. Carl Halstead, Edgar Hart, F. W. Anding, Otto R. Boetcher.

Members of Chanters

Bertrand A. Orr, director; Gaylord Rust and wife, T. J. Cornwell and wife, Otis D. Wooley, Charles H. Dallow, William J. Balser, Harry L. Richardson, Edward B. Soltau, Clifford Richter and wife, Charles L. Aldrich, Clarence Winchel, Clarence R. Sarson, George Kadel and wife, Ralph W. Abbett, Wallace A. Robertson, Frank Terwilleger, Andrew E. Soudah, E. W. Galbreath, William M. Baker, Fred McNeeley, Louis C. Heinrich, Ralph W. Swearingen, H. C. McKitrick, J. H. Rhoades and wife, Hiram E. Stonecipher, E. H. Ellwood, E. S. Larrison and wife, Joel B. Ryde.

Unattached Pilgrims

J. P. Mattox and wife, Seymour; Fred Kahlor, wife ad daughter; W. E. Hoseman and wife, Mrs. P. Jones and mother, Miss M. Koch, Mrs. R. B. Keirse, Mrs. E. H. Ellwood, Mrs. W. A. Rost, Mrs. Sarah Noble, C. Bowman and wife, H. A. Fehr and wife, E. N. Martin and wife, Dr. W. R. Johnson and wife, Alfred Ray and wife, A. A. Kirk and wife, J. C. Mead and wife, Ira Pearson and wife, George House and wife, Mrs. J. Young, Miss K. Bowlin, J. H. Higgins and wife, Mrs. Emma Randall, E. F. Monn, wife and daughter, W. S. Porter and wife, Julius Weiland and wife, Dr. Mosingo and wife, P. A. Seifert and wife, J. A. Diggle and wife, Dr. A. P. Ranier and wife, G. A. Wildman and wfie, Mrs. Osterhage, W. E. Radcliff, wife and daughter; H. Mackey and wife, E. H. Stuart and wife, J. F. Melot, wife and son, Shelbyville, Ind.; E. C. Deidrich and wife, Mrs. W. S. Eaker, J. L. Jones, H. Kaiser, O. Wilson, J. F. Wallace, C. H. Headworth, J. D. Smith, Lee Long, George Wade, Merle Henry, Hugh O. Mac Vey, J. H. Beam, R. E. Meyers, John McGregor, John Barr, B. A. Pummill, O. W. Jones, S. Sampson, H. Mounts, J. N. Crescio, oseph Sertel, Robert Poehner and wife, Robert Zehlicke, steward; Frank V. Martin, transportation; Harry K. Stormont, press representative; C. O. Shephard, Logansport.

Rent your spare room. A want ad in The Times will do the job. Call Ma. 3500. You can charge it.

Liver Doesn't Hurt but Watch Out

The dangerous thing about liver trouble is that it may be present and not recognized as such! No pain probably in the vicinity of the liver, but mysterious sick headaches, dizzy spells, kidney disturbances and probably heart palpitation and high blood pressure.

No organ will bear closer watching than the liver. It's the liver's important job to keep the blood clean of the poisons formed in food waste. Let the liver become sluggish, as it frequently does under the strain of modern living, and the whole system becomes toxic, which weakens stomach, kidneys and heart.

The liver occasionally needs a little help, and there's nothing better for this, as medical men know, than a little ox gall. Ox gall is a remarkable natural stimulant for the human liver, promoting its normal, active functioning. Dioxol tablets are genuine ox gall in dainty and tasteless form, each tablet representing 10 drops of pure ox gall. To be sure of getting the genuine ox gall, be sure of getting Dioxol. They cost less than 2c each at good druggists.

Free Test Take this ad to the druggist named below and he will give you a free sample of Dioxol tablets. Try them yourself. See the splendid, quick results. One trial of Dioxol and you will want a full package!

Special Agent: Haag Drug Co.

Gun Club to Do Stunts at Miami

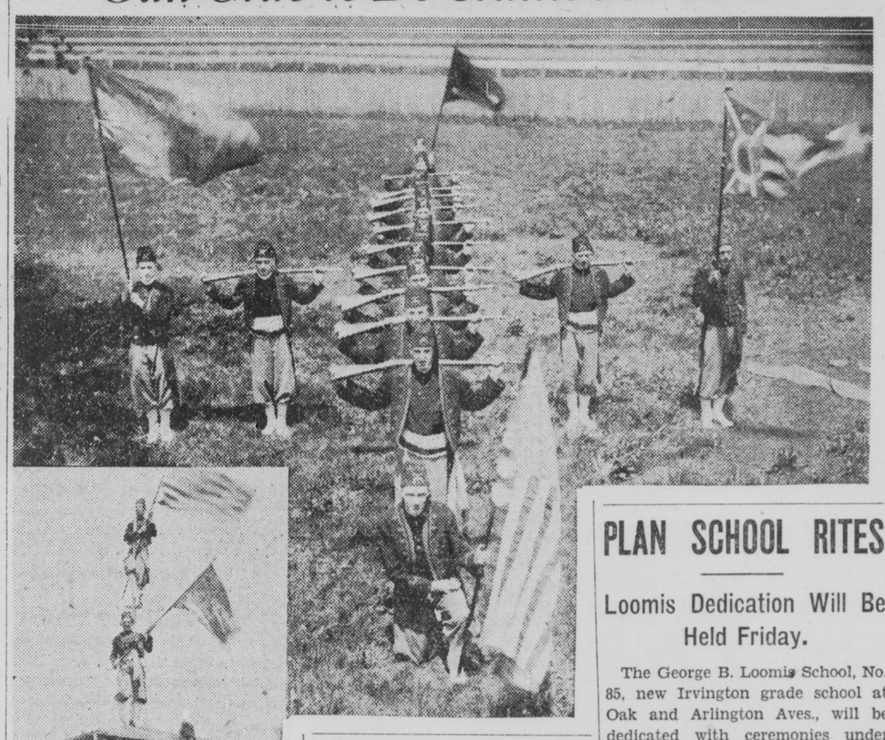

Above are shown two maneuvers of the Murat Gun Club patrol of Murat Temple, which left with scores of other city Shriners today for the meeting of the Masonic groups.

Harry A. Pell is captain; Joseph T. Head, first lieutenant; Henry Weber, second lieutenant; Jess McClure, drum major; Arthur E. Herrmann, assistant drum major; Walter Ritter, bugle sergeant, and John A. Walker, drum sergeant.

The drum corps is the only one in Shrinedom that executes movements in the line of march of the parade.

CARTER WARNS AGAINST ROBINSON NOMINATION

Declares G. O. P. Will Not Sanction Coffin Candidates.

By Times Special

TERRE HAUTE, Ind., April 26.—"If Senator Arthur R. Robinson is nominated we shall hear through the fall campaign of nothing but 'strings of pearls,' 'birds of a feather' and all such talk of which the Republicans of Indiana tired," declared Solon J. Carter, Republican senatorial candidate in an address here Wednesday.

"The Republicans of the State will not put their stamp of approval on a man who is under obligations to George V. Coffin, nor to a man who is a political twin brother to John L. Duvall, the notorious ex-mayor of Indianapolis," he said.

ADAMS WOULD DRAFT BEST MEN FOR JOBS

Opposes Limiting Office Holders to Lawyers.

By Times Special

RICHMOND, Ind., April 26.—Drafting of oustanding citizens for membership on State boards and as department heads is proposed by Thomas H. Adams, Republican gubernatorial candidate, if he is elected, he said here Wednesday night.

"It would be my policy," Adams said, "to alter the system through which lawyers control our entire State administration. I would endeavor to appoint as State board members and department heads business men, professional leaders, labor chieftains and other men of distinguished service in private life, as well as the men of the legal profession.

Gone, but Not Forgotten

Automobiles reported stolen to police belong to:

James Venable, R. R. C, Box 777, Ford, T-12-665, from Capitol Ave. and Pearl St.

Ivory Killion, Lincoln Hotel, Ford, 109-759, from New Jersey St. and Massachusetts Ave.

W. J. Goff, Danville, Ind., Ford, 451-964, from Court St. and Senate Ave.

William P. Lane, Beech Grove, Ind., Ford, 648-174, from Virginia Ave. and Washington Sts.

BACK HOME AGAIN

Automobiles reported found by police belong to:

Chevrolet, license 940-752, found at Pennsylvania and Market Sts.

D. T. Ellwanger, 25 Bosart Ave., Essex, found at Carson St. and Troy Ave.

Charles H. Kellermeyer, 815 Orange St., Ford, found at 1417 Linden St.

Capitol Paper Company, 227 W. South St., Essex, found at Hanna Ave. and Carson Ave.

$75,000 School Bonds Sold

By Times Special

BLOOMINGTON, Ind., April 26.—The Union Trust Company, Indianapolis, has bought a $75,000 issue of Bloomington school bonds. Money derived from the bonds will be used for improvements to buildings.

CHANGE TRAIN TIMES

N. Y. C. and Pennsy Announce New Schedules.

The New York Central lines and the Pennsylvania Railroad have announced changes in running time on several trains effective Sunday. The American, Pennsylvania train to New York City and the Southwestern, New York Central limited to the same destination, will both leave Indianapolis at 2 p. m., arriving in New York, the following morning at 9:50.

Other changes announced by the Big Four Route affect the Missourian, which leaves Indianapolis at 8:10; the Sycamore, which will leave Chicago at 4:00 p. m., arriving in Indianapolis at 8:45 and No. 14 to Cincinnati, which will leave at 2:10.

Other Pennsylvania trains affected by time changes are the Spirit of St. Louis, which will leave Indianapolis at 5:30 p. m., arriving in New York at 1:52 the following afternoon, and in Washington, D. C., at 12:30; the Gotham leaving at 10 p. m., and arriving at New York at 6:50, and at Washington at 6:40 p. m., the next day.

Pennsylvania train No. 11, will leave for St. Louis at 5:15 p. m. daily; Nos. 326, 318, 316 and 324 to Louisville, Ky., will leave Indianapolis at 7:40 a. m., 12:05, 3:22 and 5:30 p. m. daily, respectively.

ADAMS TO GO ON AIR

Records of State Political Corruption to Be Read.

"Among My Souvenirs" will be heard to a different "tune" by radio listeners who tune in on WOWO, Ft. Wayne, Ind., tonight at 6.

The "souvenirs" will consist of written records throwing light on Indiana's political corruption as gathered by Thomas H. Adams, Vincennes publisher, and candidate for the Republican nomination for Governor, and read in the course of his radio adddress.

Adams will address the microphone at WJKS, Gary, Friday at 7:30 p. m. and again at Elkhart Saturday night.

Cocoanut Pie Kills Baby

SPEED, Ind., April 26.—Dorothy, 8-months-old daughter of Mr. and Mrs. Carl W. Corum, Hodgensville, Ky., died here five hours after eating some cocoanut pie in a restaurant at Columbus, Ind., where the family stopped while en route home by motor from a visit with relatives in Illinois. Coroner Asa Combs found acute indigestion was the cause of death.

Daily Comment

Ford Plane to Carry Bremen Fliers to U. S.

The German Trans-Atlantic fliers of the Bremen have decided to leave their plane at Greenly Isle and fly to New York as passengers on the giant, three-motored, Ford relief plane. The Ford plane carried a large reserve supply of gasoline to bring it back to civilization.

Every individual should carry a financial reserve, at the City Trust Company, for emergencies.

CITY TRUST COMPANY
DICK MILLER President
108 E. WASHINGTON ST.

We Offer
Metro Loan Co. 8% Pfd.
Circular On Request
Newton Todd
415 Lemcke Bldg.

$
We pay 3% interest on daily balances subject to CHECK.
INLAND BANK & TRUST CO.
Controlling the INLAND INVESTMENT CO.
Corner Market and Delaware Streets
INDIANAPOLIS

FESS DEFEAT MENACES JOB AS KEYNOTER

Ohio Primary Disastrous to Senator; Antagonizes Willis Forces.

BY LEO R. SACK
United Press Staff Correspondent

WASHINGTON, April 26.—For the fourth time in recent months Senator Simeon D. Fess of Ohio, who is scheduled to deliver the keynote speech at the Kansas City convention in June, finds himself in an uncomfortable position.

Fess, running as an anti-Hoover delegate, was decisively beaten in the Buckeye primaries. As a result political circles are buzzing with discussion of the advisability of the Republican national committee standing by his selection. The national committee has the right to designate any one it chooses for temporary chairman, regardless of whether he is a duly elected delegate, and Fess's job, therefore, is technically safe.

Rumor New Keynoter

Those who designated Fess assumed that as a Senator he surely would be elected. But because he was defeated, Senators and Congressmen are saying, privately, that the keynoter should be chosen from one whose Republican eminence is unquestioned.

But this isn't all of Fess' trouble. Because he followed a middle of the road course in Ohio, Senator Fess comes out of the primary, with enemies among the Willis supporters as well as the Hooverities.

A movement already is afoot to designate a Republican opponent for him in his contest for re-election this year. Most prominent among those mentioned is Congressman Theodore E. Burton, former Senator and one-time Ohio "favorite son" for President.

Big Win for Burton

Burton achieved a tremendous personal victory in Tuesday's primary in the face of the bitterest campaign since he entered public life in 1888. He is now receiving telegrams from Ohio admirers urging that he again seek the Senate, while congressional friends are pleading with him to enter the race.

His defeat climaxed a spring of discontent for Fess which began when it became known that President Coolidge resented his continued activity in behalf of a Coolidge third-term after the President had decisively removed himself from the contest.

Drunk at 17; Takes Bride, 35

By Times Special

EAST CHICAGO, Ind., April 26.—George Phillips, plaintiff in a divorce suit here against Elizabeth Phillips, alleges he was only 17 and drunk when he was married to her while a soldier at Ft. San Houston, Tex. She was a widow, 35, and the mother of two children. The wedding occurred in October, 1924, and Phillips alleges he has not seen his wife since.

U. S. NEEDS TRANSLATOR

Other Openings in Civil Service Are Announced.

An opening for a translator-stenographer, qualified in French and German, in the prohibition service at Washinpton, was announced today by Henry M. Trimpe, civil service secretary.

Other openinps announced include associate naval architect, senior medical technician (anatomist), X-ray physicist, assistant market-milk specialist, junior aquatic biolopist and messenger and skilled laborer.

Plymouth Adds 21 Acres

By Times Special

PLYMOUTH, Ind., April 26.—Twenty-one acres have been added to the area of this city by annexation of Lincoln Park addition.

Political

HERE'S A REAL SOLUTION

Why Indiana Republicans Should Vote for JESSE E. ESCHBACH

Republican Candidate for Governor

His candidacy is the result of a spontaneous demand on the part of Republicans and Democrats who know him well—not the result of his personal desires and ambition. (His name was not placed on the primary ballot by himself, but by his many friends in Kosciusko County).

He served intelligently and honestly for fourteen years as State Representative from Kosciusko County.

He is an experienced lawyer and served ably for four years as Speaker of the House of Representatives.

He did invaluable work for Indiana for four years as head of the State Board of Accounts and, through his bureau, was instrumental in turning back into the treasuries of many counties large amounts of money wrongfully taken therefrom.

He is thoroughly familiar with both the executive and legislative branches of State Government.

His splendid record in the General Assembly as the bitter opponent of corruption has earned for him a commendable reputation throughout the state.

He has no factional or embarrassing alliances.

He has not been active in politics during the past six years.

He has large farming interests in Kosciusko County.

He is an able business executive—a banker.

He is a man of sterling, fearless honesty.

He is a STAUNCH REPUBLICAN, A CLEAN CITIZEN, A CHRISTIAN GENTLEMAN.

In view of chaotic political conditions, the candidacy of Jesse E. Eschbach should appeal to Republicans throughout the state, and his nomination as Governor would be a REAL SOLUTION of a party problem.

NOTE—This announcement is published and paid for by his old home-town friends in Kosciusko county.

Vote on Daylight Saving

City councilmen have declared they want to ascertain what public sentiment is on daylight saving before voting upon the ordinance putting it into effect in Indianapolis.

The Times is printing this ballot to give citizens opportunity to express their preference. Results will be reported to the council before next Monday night.

Mark an X in the square, sign the ballot, and mail or bring it to the Daylight Saving Poll Editor, Indianapolis Times.

I am against Daylight Saving..... ☐

I am for Daylight Saving..... ☐

Name .....

Address .....

2 MISSIONARIES REPORTED SLAIN

Third U. S. Citizen Is Captured in China.

By United Press

PEKIN, April 26.—Reports here today told of the capture of one American missionary and the killing of two others in Shantung Province.

None of the reports have been verified.

The American legation received word that L. C. Osborn, American missionary for the Church of Nazarene mission at Chaocvheng, had been arrested by General Feng Yu Hsiang and sent to Kaichow in Southern Chihli.

The report to the legation did not indicate why Osborn had been arrested and deported.

There was also an unconfirmed report in Pekin that Chinese soldiers had killed two American Methodist missionaries at Yenchow in Shantung Province. This report, however, had not been received by the American legation.

At present there are twenty-nine Americans remaining in southern Shantung despite legation advice to them to withdraw.

VIRGINIA BAND WILL PAY VISIT TO CITY

Wreath Will Be Placed on Soldiers' and Sailors' Monument.

A wreath will be placed on the Soldiers' and Sailors' monument, as a tribute from the South to the North, by the Charlottesville (Va.) municipal band May 7, it was announced today by William H. Book, Chamber of Commerce civic affairs director.

The band, composed of leading business men of Charlottesville, will stop here on the way to the Confederate Veterans' reunion at Tulsa, Okla., and will repay a visit of the George Rogers Clark memorial commission which last November visited Charlottesville, Clark's birthplace.

RAPS CONGRESS FOR LAW DELAY

Speaker Says Legislatures Defeat Justice.

By United Press

WASHINGTON, April 26.—Congress and State Legislatures were indicted today by George W. Wickersham, former United States attorney-general, as responsible for "delays and shocking miscarriages of justice which characterize so much of the administration of criminal justice in this country."

Wickersham making the President's address at opening of the American Law Institute meeting here, said administration of criminal justice was "a matter of reproach to thoughtful men primarily because of the failure of the community at large to recognize the absolute need of a learned, impartial and powerful judiciary."

Low pay for judges, attempts to reduce their power and make them subject to recall by popular clamor were attacked by Wickersham.

Some members of Congress, he said, were trying to reduce the powers of judges in trials to those of a town-meeting moderator.

CLAY SPELLER CHOSEN

BRAZIL, Ind., April 26.—More than thirty contestants took part in the Clay County spelling bee at Brazil Wednesday, which was won by Marcia Tibbets, a sixth grade pupils, of Carbon. The local contest was held under the direction of the Brazil Daiyl Times and all contestants and their accompanying teachers were guests of The Times at a luncheon served by the domestic science department of the high school.

Second honors were taken by Francis Moore of Pinckley School, Brazil. Miss Tibbets spelled more than 200 words to earn the right to represent the county at the State bee at Indianapolis May 4, under the direction of The Indianapolis Times.

DRY NAVY WILL BATTLE LIQUOR ALONG BORDER

Lowman Orders New Fleet to Smash Rum Runners Out of Detroit.

By United Press

WASHINGTON, April 26.—Assistant Secretary of Treasury Lowman today ordered twenty-one additional coast guard boats to duty on the Detroit River to suppress rum running from Canada.

Additional customs and prohibition officers also will be sent to the Detroit sector immediately, he said.

Lowman and Commissioner of Customs Camp just have returned from an inspection trip to Detroit.

"We have captured 368 liquor smuggling boats and 540 automobiles in the vicinity of Detroit in the last nine months," Lowman said. "As fast as we seize transportation facilities used by liquor runners, they acquire new vehicles or boats, so we must go after them."

Lowman said the Government by May 1, will have 300 agents and forty boats operating in the Detroit region.

Prohibition headuarters have received reports that five armored ships now are at a Canadian port preparing to sail for the United States coast with cargoes of liquor.

"We'll go after them," Lowman said. "There will be no artillery battle, but the coast guard vessels are armed with four-inch guns for enforcement work, if needed."

GOVERNOR COMING HERE

Green of Michigan to Speak in Behalf of Hoover.

Governor Fred W. Green of Michigan will speak in behalf of Herbert Hoover's presidential candidacy in Indiana, May 3, 4 and 5, according to word received at Hoover headquarters here today from Congressman Walter H. Newton of Minnesota, director of the national Republican speakers' bureau.

Newton, wiring from Washington, said it was untrue that Ogden L. Mills, New York Republican leader and assistant to Secretary of the Treasury Mellon, had declined to come to Indiana in Hoover's behalf, Mills will speak in the State the final week of the campaign, Newton said.

FATHER JOHN'S MEDICINE
ALL PURE FOOD
HELPS LITTLE ONES BUILD NEW BONE AND FLESH
OVER 70 YEARS OF SUCCESS

Values That Make Thrifty Women Happy

Get the Miller-Wohl Habit of Thrift...You Always Save Money Here!

Big Sale of SHOES

Worth Many Times This Low Price

Just see these shoes! You'll say they're the greatest shoe bargains you've ever seen!

All Sizes

Pumps, straps, ties and novelties in all materials! Hundreds of them!

$3 and $4

Gigantic SALE of New Spring **Millinery**

$1

Big variety of spring and summer millinery specially priced for quick disposal. Included are crochet viscas, felts, basket weave straws, silk and straw combinations, also big brim hats including the new summer Milan straw. You must see these hats to appreciate their true value. Big selection, styles, all colors, all head sizes! Come early for best selection!

$1 In Our Basement

We Say it With Values!

THE MILLER-WOHL CO.
45 EAST WASHINGTON ST.

The Shopping Center for Thrifty Women