Recognizing Married Man at Glance Claimed as Ability by Many Women

BY MARTHA LEE

AN ARGUMENT came up today over men wearing wedding rings. A man present remarked that a woman should be given the same opportunity as a man has in her case to tell whether or not he is married.

Immediately a scornful feminine chorus cried that it wasn't necessary for any man to wear a ring. And every woman present declared that she could always tell the married man from the single.

Various reasons were given; one that the average married man has a graver and more responsible bearing. Another that the husband who with the wife safely out of sight attempts the gay Lothario role invariably does so with an air of gleeful furtiveness. The settled manner was another way of telling—and so on down the line.

I would be glad for the readers of this column to contribute their ideas on the subject. Can you tell, girls?

Dear Miss Lee:

Four girls contemplating marriage would like to know about their future husband's wedding rings. Is it proper for the girl to buy his ring or should she just help select it and the man pay for it?

FOUR COLLEGE GIRLS.

The girl buys the man's ring just as he buys hers.

Twenty-Seven Freshmen Coeds Win Recognition

By United Press

BLOOMINGTON, Ind., April 5.—Twenty-seven freshmen girls of Indiana University have been recognized as outstanding by Mortar Board, honorary women's organization at the State school. The freshmen are chosen each year on the basis of their scholarship, personality and activity on the campus.

The list follows:

Doris Bopp, Terre Haute; Mary Emma Carroll, South Bend; Margaret Dow, Michigantown; Orah Elizabeth Gordon, Foraker; Helen Fisher, Ottawa, Ill.; Margaret Henderson, South Bend; Phyllis Marie Finley, Albion; Eucetta Foster, Columbus; Alberta Homan, LaPorte; Gertrude Jane Hoy, Montpelier; Elizabeth Jarvis, Spencer; Mildred Johnson, Vincennes; Aletha May Kirk, Hazelton; Caroline Regina Kollmeyer, Clifford; Louise Mattingly, Terre Haute; Nellie Frances Mickel, Etna Green; Mary E. Murphy, Morgantown; Irene Martha Richman, Tipton; Sarah Allen Rough, Jeffersonville; Tuberia Ruchti, Hobart; Geneva Shirley, Danville; Helen Stewart, Williamsport; Charlotte Stier, Ft. Wayne; Eunice Timmerman, Richmond; Ruth Waskon, Little York; Madeline White, Chrisman; Betty Whitten, Auburn, and Barbara Whitten, Auburn.

MARYE *and* 'MOM' THEIR LETTERS

BY RUTH DEWEY GROVES

Mom dear:

You can't blame me because I don't go to church any more. I'd rather like to go, for you know I adore sacred music on the organ. But Alan says he can't get up in time for church on Sunday morning, and really you can't blame him for that either. It's the only morning he can sleep late and goodness knows that's an innocent pleasure.

Yes, I know you will say he gets up to play golf, but Mom, that's for his health. Heaven knows it's a job to keep well these days in spite of all we know about health foods and our daily dozens.

Alan is in his office most of the time. He says it's always overheated in cold weather because the girls won't wear warm clothes. But anyway, he needs all the outdoors exercise and fresh air he can get.

Of course, we could go to church on Sunday evenings and we would if our friends would let us. But every time we plan to go something happens. Someone drops in or calls up and Alan says he needs social contacts in his business. So we've got to accept the invitations we get even if we'd rather go and listen to a sermon.

But as for intellectual treats, I've got several suppressed books and I've read everyone of 'em. And I'm taking Florence to hear a Swami tomorrow—the tickets cost fifteen dollars apiece.

Alan's going to pawn his shirt for orchestra seats to the best musical show in town and Mabel Clary has asked us—Florence and me, I mean—to attend a tea in the studio of a friend of hers. He's a well-known artist and I'm crazy to meet him. He's the judge of the beauty show the Wahwho's hold here each year. Maybe I'll have him do my portrait if it doesn't cost too much.

Deepest love,
MARYE.

Federation Elects

The Starke County Federation of women's clubs which met at Knox recently, re-elected the following officers: Mrs. J. Allen Barr, chairman; Mrs. Henry Mathews, vice-chairman, and Mrs. Roy Savery, secretary-treasurer.

Patterns

PATTERN ORDER BLANK

Pattern Department,
Indianapolis Times,
Indianapolis, Ind.

Enclosed find 15 cents for which send Pattern No. B6101

Size .....
Name .....
Street .....
City .....
.....
.....
.....

A PRETTY FROCK FOR A TINY TOT

B-6101. Crepe de chine, batiste, dimity, taffeta, china silk, and mull are attractive materials for this model.

The pattern is cut in 4 sizes: 1, 2, 3 and 4 years. A 2-year size will require 1¼ yards of 39inch material. To trim neck and sleeve edges with bias binding requires 1 yard.

Every day The Times prints on this page pictures of the latest fashions, a practical service for readers who wish to make their own clothes.

Obtain this pattern by filling out the above coupon, including 15 cents (coin preferred), and mailing it to the Pattern Department of The Times. Delivery is made in about a week.

Prize Recipes by Readers

NOTE—The Times will give $1 for each recipe submitted by a reader adjudged of sufficient merit to be printed in this column. One recipe is printed daily, except Friday, when twenty are given. Address Recipe Editor of The Times. Prizes will be mailed to winners. Write on one side of sheet only. Only one recipe each week will be accepted from one person.

Date Pudding

Two cups brown sugar, four cups water, tow tablespoons butter, one cup brown sugar, four teaspoonfuls baking powder, one teaspoon salt, one cup milk, tow cups flour, two cups dates cut fine, one cup finely chopped nuts. Put the mixture of brown sugar and water into the baking pan. Cook until dissolved. Mix the other ingredients and pour into the syrup in the pan and spread both ways. Bake in moderate oven. Serve with plain or whipped cream.

MRS. FRANK PFAFF.
Westfield, Ind., R. 2.

Elks Easter Dinner-Dance

More than 300 reservations have been received for the annual Elks Easter dinner dance at the club house Sunday evening. Dinner will be served in the main dining room from 6 to 9:30 a. m., with dancing during the dinner hours and until midnight.

Palms and other Easter decorations will grace the dining room, and a program of diversified entertainment has been arranged by a committee headed by Courtland C. Cohee.

Wed in East

Miss Wreathea Wright, daughter of Mr. and Mrs. William Wright, Terre Haute, and Leon Weaver, actor, were married at Clarksburg, W. Va., Wednesday.

REDUCING THE FATTED CALF

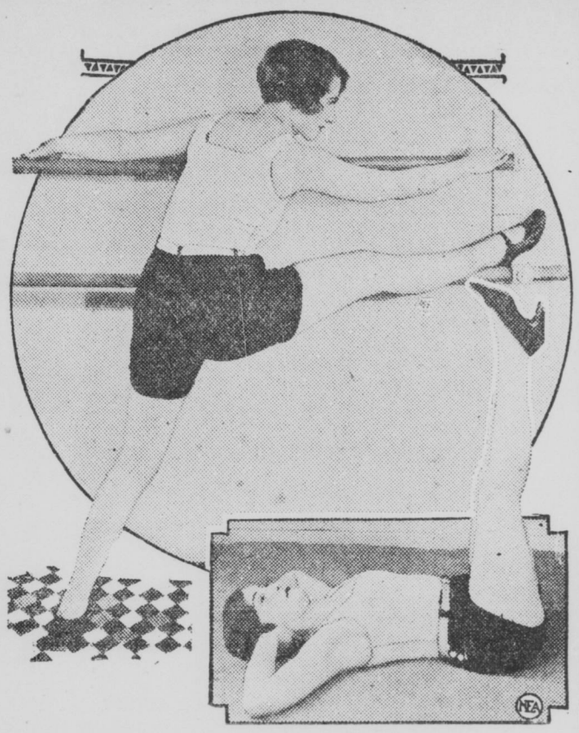

Rolling the ankles over a bar or chair-back (left) and raising and lowering the legs at the same time working the toes are two paths leading to slender, shapely legs.

EDITOR'S NOTE—Slenderization for fatted calves and ankles may be achieved by following the exercises and diets given in this article by Majorie Dork, health and beauty expert in a series appearing only in The Times.

By MARJORIE DORK
Health and Beauty Expert For NEA Service

The woman whose ankles and calves are out of proportion to the rest of her body has a really difficult reducing problem to solve. I am not going to deceive anyone into thinking that such fat is easy to remove. It is not. The legs are the last part of the body to respond when reducing, because they are the most difficult to reach.

But if you diet and exercise faithfully you are bound to accomplish results, even though they must be slowly brought about. All the exercises prescribed in my last article for the large-hipped woman are good for slenderizing and reshaping the leg. Massage, helpful in all reducing, is particularly so for slendering the legs and ankles, because the flesh can be literally worn off, by rubbing or rolling with a roller. It is much easier for another person to give this very heavy massage to you, than it is to do it yourself. These rollers may be bought in almost any department store.

When to Roll 'Em

After a good thirty minute work out in a gym you have worked up a good healthy perspiration. With increased circulation you will find it a good plan to roll your legs and calves with one of these rollers, and to devote several minutes to heavy massage. Be sure to bear down with enough force so that you eradicate the fat spots. Rub them until the flesh is soft.

This particular exercise is good for the ankles and calves.

Lie flat on the floor and lift both legs upward, clear over the head so that the toes touch the floor it possible. Then throw them back swiftly and repeat twenty-five times.

If you have access to a gymnasium, by all means go and do bar work. If you cannot do this exercise on a bar, try it with two straight-backed chairs:

Hold on to one chair and then slide one leg over the back of another chair, sliding back and forth many times. The rail of an iron bed is also a good substitute for a bar. This is a stretching and limbering exercise for the muscles of the leg and thigh.

On Your Toes

Then stand with your feet parallel and several inches apart. Rise on your toes and walk about the room. The practice of this one exercise will strengthen not only the ankles but the entire foot.

As you sit at your desk, cross your knees and rotate the ankle of the foot that is suspended in the air, describing a circle with the toes up, out, down and back. Then cross the other knee and repeat this exercise with the other foot.

Be ever so careful about your diet. Eat plenty of roughage, such as leafy vegetables and salads. Your stomach can hold only a certain amount, so fill it with non-fattening foods.

In my own case, the mono diet has worked wonders. This merely means that you live on a diet of one thing at a meal at one time and no combinations of food. You can have one food for breakfast, another for luncheon and another for dinner, but you must not mix them.

When I feel I need a little reduction all I take is the juice of oranges for breakfast, from four to six usually, and no tea or coffee. At luncheon I have only one vegetable, usually stewed tomotoes or just plain lettuce with salt. I eat all I wish. For dinner I have baked beans, fresh peas, a steak or chops. But I select only one of these, but eat all I wish.

If you will go on a liquid diet say twice a week and a mono diet the other days, keep up the exercise for your particular type of figure, you will be surprised how fast you can reduce.

Remember that dieting is not fun, that you will often be tempted by a large meal or a particularly rich dessert. If you have transgressed, do not be discouraged, but start again. Pay for your indulgence with one day when you have nothing but milk or orange juice, but as much as you wish.

Easter Ball at Columbia Club Saturday Night

An Easter ball, with cabaret features, will formally open the spring social activities at the Columbia Club Saturday evening, Irwin A. Fendrick, chairman of the entertainment committee, announced today.

The ball will be held in the main dining room. Preceding dancing a dinner will be served from 7 to 10 p. m. Tables will be arranged with centerpieces of hyacinths, with Ophelia roses for favors to women guests. Palms and ferns, with basket standards of Easter lilies, tulips and jonquils, will complete the decorations.

The program of music and entertainment during the dinner includes the Musical Co-Eds, an orchestra of eight girls; the Gypsy Trio, Mrs. Helene Glossbrenner, harpist; Miss Florence Welch, soprano, and Thurston Spangler, tenor; Marshall Abrams, violinist; Miss Florence McShane in a group of dances, and the Old Gold Serenaders. For dancing the Charlie Davis Orchestra will play.

The ball is in charge of Mr. Fendrick and a sub-committee composed of Richard M. Hennessey, chairman; J. Rex Queency, W. H. Zaiser, J. C. Hendricks, Jr., Eugene Whitehill, John K. Ruckelshauss, James A. Perry, V. D. Wenger and R. E. James.

Junior League Reservations

Among table reservations which have been made for the annual Junior League ball Monday at the Indianapolis Athletic Club are: Mr. and Mrs. Frederick M. Ayres for eight; Miss Eunice DePuy, eight; Mr. and Mrs. James Frenzel, ten; Mr. and Mrs. John Hare, four; Mrs. Charles Mayer Sr., four; Mr. and Mrs. Mathews Fletcher twelve; Mr. and Mrs. Donald Test, four; Mr. and Mrs. Ralph A. Lemcke, eight; Mr. and Mrs. Meredith Nicholson, six; Mr. and Mrs. Clarence Stanley, four, and Mr. and Mrs. Jaquelin S. Holliday, six.

Reservations have also been made by:

Mr. and Mrs. Morton Gould, Mr. and Mrs. William Coburn, Dr. and Mrs. Clarence Strickland, Mr. and Mrs. George Home, Mr. and Mrs. Edward Dean, Mr. and Mrs. Stuart Dean, Mr. and Mrs. St. Clair Parry, Mr. and Mrs. Perry O'Neal, J. C. Sipe, Dr. Carleton B. McCulloch and Thomas Hendrickson.

Dinner will be served promptly at 7:30 p. m. Tickets may be had at the Indianapolis Athletic Club or from Miss Anna Louise Griffith.

D.A.R. Hears Discussion of Poetry

Alvah J. Rucker, attorney, candidate for the Republican nomination for Governor, spoke on "Changes in Poetical Choice," at the meeting of the Caroline Scott Harrisan Chapter D. A. R. this afternoon at the chapter house.

Maurice Fowler, the boy soprano of Christ Church, accompanied by Mrs. Howard Clippingar, sang, and after the program tea was served, with Mrs. William Dobson and Mrs. J. F. Edwards as hostesses.

In his poetry discussion, Mr. Rucker said in part:

"In extreme youth we love the poetry, the vigorous and dashing. A little later on youth lightly turns its thoughts to poems of love and courtship. When this bright dream is over or is subsiding, we pass from the era of, 'Believe Me If All Those Endearing Young Charms,' and due probably to the breaking of home ties, the pangs of despised love, and to the entering upon the unknown field of the world, choose as the poems expressive of our thoughts, those gloomy ones, such as 'Once Upon A Midnight Dreary' and Hamlet's Soliloquy.

Poems of Hope

"As we progress into middle life, the star of hope begins to appear above the horizon and we are enchanted with poems such as 'O, Would Some Power the Giftie Gie Us' and that great American poem of Oliver Wendell Holmes, 'Build Thee More Stately Mansions, O My Soul.'

"At last as old age advances and the shadows are lengthening from the west our choice inevitably falls to those poems of optimism and hope of a future existence, such as 'So Live That When Thy Summons Comes,' 'John Anderson, My John,' 'We Climb the Hill Together,' and that sublimest poem of all, 'The Lord Is My Shepherd.'

"Are not these changes in poetical choice interpretors of something to you? They show that unconsciously the human mind turns from the ties and materialties of this world with its rebuffs and sorrows, to a higher and nobler sphere; that there is an implantation in the human heart of final victory, of a state where beyond these voices there is peace. These changing conceptions point unerringly to the immortality of the soul."

Candidates' Aids Chosen

The names of members who will attend the continental congress April 16 to 21 in Washington, D. C., to assist in promoting the candidacy of Mrs. James L. Gavin, ex-regent, for vice president general of the national society, are announced as follows:

Mesdames F. Ellis Hunter, regent, Wilbur Johnson, Merritt A. Potter, Caleb S. Denny, honorary regents, Thomas A. Wynne, W. W. Winslow, Waldo B. Rossetter, Walter C. Marmon, Charles F. Voyles, Maurice Tennant, officers of the chapter; Charles A. Edwards, J. F. Edwards, James H. Taylor, Clarence O. Robinson, Charles E. Kregelo, Frank Hamilton, Robert Keith, Samuel L. Shank, Frederick Stilz, Stanley Cain, Frank J. Hoke, Bertram Day, Charles T. Tarpenning, Edward L. Kenze, Richard T. Buchmann.

Miss Caroline Thompson.

STATE WOMEN'S CLUB HOLDS LAST MEETING

The last meeting of the year of the Indianapolis branch of the State Assembly Women's Club was held Wednesday with Mrs. A. L. Gilliom, 3850 N. Illinois St. Easter decorations were used and the hostess was assisted by Mesdames William A. Arnold, William F. Werner, Clarence Wysong, Charles F. Miller and B. M. Willoughby.

Mrs. J. W. Foreman, Goshen, house guest of Mrs. Charles F. Miller, was a guest. The next meeting will be held Oct. 3, with Mrs. William Bosson, Jr., who will be assisted by Mesdames Charles E. Bebinger, W. H. Harrison, Lloyd Claycombe, Sumner Clancy and J. W. Ebaugh.

Covers were laid Wednesday for Mesdames Bebinger, Clancy, Bosson, Ebaugh, Harrison, Walter Behmer, Fred Byers, Luke W. Duffey, Fred Dickerman, Alfred Hogston, U. S. Lesh, O. U. Newman, Edgar Perkins, Charles Remy, Frederick Schortemeier, J. C. Travis and Harvey Harmon.

To Give Easter Baskets

Plans for presentation of 250 Easter baskets to children at the Riley hospital Easter Sunday were made by Daughters of the Nile at a meeting Wednesday night. Mrs. Tresa Kirk, queen of the organization, will attend the national meeting of Daughters of the Nile in Buffalo, N. Y., May 24, 25 and 26.

Honor National Officer

Mrs. Emma Campbell, Minneapolis, president of the National Women's Relief Corps, will be honor guest at a dinner Saturday at the Spink-Arms given by the local W. R. C., followed by a reception at 8 p. m. at Ft. Friendly.

The Welfare Club will give an Easter party at 2:30 p. m. Friday at the Marion County infirmary.

FLOWERS BLOOM ON LAPELS

Upper, new bridge costume, of jacket and sleeveless frock of silky pink lace worn by Sophie Gay. Right, graceful, dignified spring tea gown in five shades of green chiffon, worn by Violet Tangeman.

Farewell Party

Mrs. Myron D. Taylor, 2132 Park Ave., entertained today at the Columbia Club with an Easter luncheon bridge in honor of Mrs. William Russell Stuart who will leave soon to live in Milwaukee, Wis. The guests were: Mesdames Eugene E. Sims, John Goodwin, John Sample, Oliver Greer, Earl Hawssler, Charles Mason Wells, Clarence Wilkinson and Misses Louise Wills, Frances McMath and Helen Tipton.

Urges Use of Ballot by Women

"Christian Citizenship" was the subject of a talk by Mrs. Arthur R. Robinson Wednesday at the all-day meeting of the Meridian W. C. T. U. with Mrs. Frank A. Symmes, 2730 Sutherland Ave. "No woman is exercising Christian citizenship who fails to vote," she said.

Mrs. I. E. Rush, director of social morality, gave a report of conditions which she had investigated, showing need of much work. Mrs. Nellie F. Stringer was chairman of the luncheon which was served at noon. Afternoon devotions were led by Mrs. M. L. Gipe and Mrs. L. E. York conducted community singing, after which Mrs. W. H. Day sang.

Work of the Wheeler Rescue Mission was presented by Mrs. Symmes, the president. Since the Meridian union started the work, it has voted money toward a new building. Dr. Kenosha Sessions, superintendent of the Indiana Girls School, told of the way in which a girl lives at the school. Mrs. W. F. Graham gave the closing prayer.

April Bride-Elect Entertained at Shower and Party

Miss Dorothy Wallar, whose marriage to Fred Anderly will take place April 21, was honor guest at a miscellaneous shower and bunco party given by Mrs. Paul M. Cook, 3739 E. Vermont St., Wednesday evening. Members and pledges of the Beta Delta Tau Sorority were guests.

Decorations and table appointments were carried out in the bridal colors, pink and yellow. Gifts were presented to Miss Wallar in a decorated basket.

Guests were:

Mesdames Marion L. King, George B. Loy, Donavon Skyles, Lillian Hancock.
Misses Laura Carroll, Jewyldeene Fletcher, Lucille Fuller, Vitula Hambrock, Naomi Jolley, Esther Poe, Margaret Poe, Lillian Richardson, Bertha Vansickle, Dorothy Vehling.

Mrs. Paul Brown will be hostess for Phi Gamma Chi Sorority Friday evening.

"More for Your Money at Goldstein's"

Goldstein Brothers

WASHINGTON, DELAWARE AND COURT STREETS—Phone LI ncoln 1301

Sale! New $10 Spring DRESSES!

2 for $15

Beautiful Styles!

The savings are important! But these dresses will not be chosen for their low price alone! In fact, we are confident they would prove unusually popular at their intended selling price! They are so smart!—and so well made!

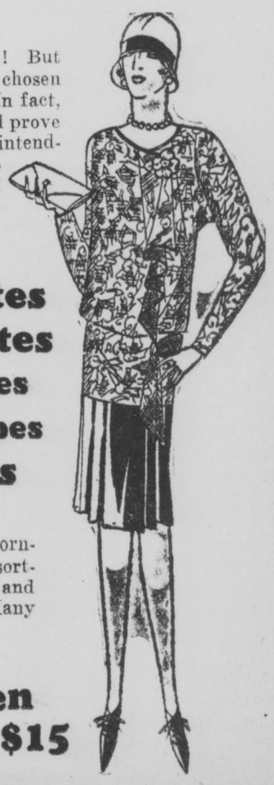

Plain Georgettes
Printed Georgettes
Plain Flat Crepes
Printed Flat Crepes
Combinations

As the selling starts tomorrow morning, there will be a splendid assortment of sports, business, afternoon and street models. Smartly trimmed. Many new spring colors.

Sizes for Women and Misses—2 for $15

THE CONNOISSEUR — Mr. Van de View Waits for Amelia

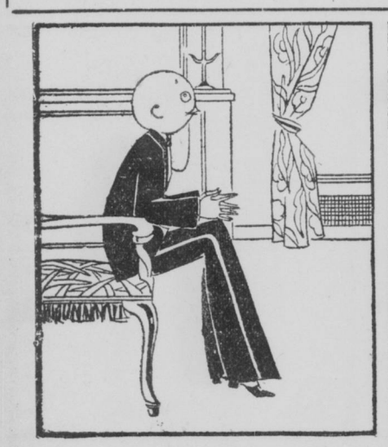

Having seen a pair of ankles disappearing on the stair
As he entered, Mr. Van de View in evident despair
Knows Amelia isn't ready and although it's very late,
He must sit in silent agony and twirl his thumbs and wait.

While Amelia in her dressing room with nonchalance and ease
In a negligee of green moire her idle mood to please,
Takes her time and sends a message to the patient Connoisseur
Just to wait a while or ride around the block if he'd prefer.

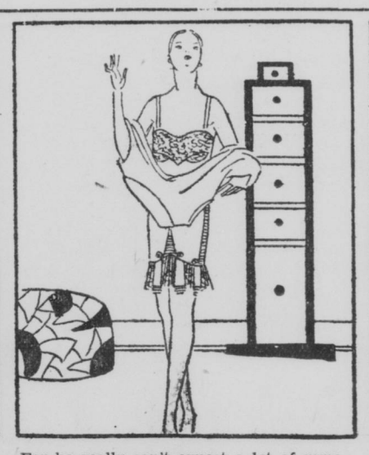

For he really can't expect a lot of punctuality
From a girl who has as many daily parties on as she,
And although Amelia's never overdecorous or prim
She has worn a silken jersey girdle just to make her trim.

And to decorate a dinner gown—a feministic note—
She will wear a kerchief made of tulle around her pearly throat,
Just another touch of powder and a shadow round the eyes
And she's ready for the Connoisseur awaiting her with sighs.