State Native to Speak at Meeting Here

Mrs. Frances Elliott Clark, Merchantsville, N. J., will speak on "Ideals of the National Federation," at the banquet of the Indiana Federation of Music Clubs to be held at the Lincoln, April 13, in connection with the State federation meeting.

Mrs. Clark, a native of Indiana, was vice president of the music section of the National Education Association and has served on the board of the National Music Federation since 1909.

Short addresses at the banquet will be given by Dr. William Lowe Bryan, Indiana University president, and Mrs. Harriet D. Hinkle, Vincennes, president of the Indiana Federation of Women's Clubs.

The banquet will be followed by a choral program by the Stillman-Kelley Club, Connersville, with A. A. Glockzin, leading, and the winning chorus in the choral contest to be held Thursday afternoon, April 12.

MARYE *and* 'MOM'
THEIR LETTERS

BY RUTH DEWEY GROVES

Dar Marye:

I must admit that there is a lot of common sense in your last letter, but at the same time it reminds me of the complete lack of modesty that is prevalent today.

Had I dared to tell my mother that I was good in spite of her, as you practically told me, she'd have died of shock.

Well, I hope to live to see what the generation of girls after you will be like. I want to see you make the world as good as you think you can make it. But for my part I guess I'll always sigh for the day when the word "lady" wasn't a joke.

Seems to me it was harder for a "lady" to skate on thin ice than for a girl who had no inhibitions. (That's a word I got from Frank. I'm not quite sure what it means, but I think it's things you can't do unless you drive yourself to it in the face of a feeling that you shouldn't.)

I'm a little afraid of your liberal education for the young. If a girl makes a mistake she can say that life was too much for her. That's not my own expression. Florence used it in mentioning a certain girl in town. None of the younger people seem to feel that she has disgraced herself.

I gave Florence a good lecture. I tried to make her see that when a girl lowers herself she lowers all womanhood and that other women must not condone her error. It is not necessary to stone the poor creature, but, no matter what you say, Marye, the whole fabric of society is built upon the sanctity of the home, and women uphold that sanctity.

You ought to have Alan write to Florence. I'm really worried about her. I wouldn't worry Betty and her mother doesn't know how "modern" Florence is. Either you or Alan must do something.

With deepest love,

MOM.

Girl Scout News

New candidates for the past week are: Troop 14, Mary Margaret Ruegamer, May Winkler, Cora Eileen Murphy, Martha Heyman and Dorothy Hickman; 34, Peggy Virt and Eleanor Scudder; 32, Frances Augrick; 15, Betty Jean Lawler, Grace Ryner and Mary Moncrief; 10, Lavonna Plummer; 21, Frances Davis and Elizabeth Burmfield; 37, Reba Mayhew; 12, Gladys Gunderloy; 30, Betty Jane Schlemaker, and 43, Edith Patrick and Ona Butler. Those invested are: Troop 34, Geraldine Powers; 43, Isabel Wertz and Mary Minturn; 25, Carrie Fowler, Virginia Townsend, Mildred Sockett and Virginia Metz, and 47, Elaine Eastman.

At the meeting of the first class training class Monday evening at 7:30 at headquarters, the Signalers' merit badge will be given. All leaders and Scouts are urged to attend.

Articles lost at the camp reunion were one black hat, two handkerchiefs and one pocketbook. The articles lost can be had by calling at the office and describing them.

The next meeting of the Leaders Association will be held Tuesday evening at the Board of Trade Library, for a get-together round table talk.

The Girl Scout Salute, the new magazine published by First Class Girl Scouts of the city is ready. Captains can get copies for their girls by calling for them at Scout headquarters or by sending a reliable girl for them. Magazines go only to registered Girl Scouts.

The March Court of Awards will be held Friday evening at 7:30 at the K. of P. Bldg. auditorium, tenth floor. A special ceremony has been planned in honor of Juliette Low, founder of Girl Scouting in America.

Mildred Goff and Lou Moore of Troop 10 have joined the drum and bugle corps.

All Girl Scouts desiring to swim at the Hoosier Athletic Club under the special rate given to Scouts on Tuesday and Friday afternoons, must come to the office for special permits. No girls will be given swimming privileges without the special card.

Past Chiefs' Meeting

Past Chiefs' Association of Myrtle Temple, No. 7 will meet Thursday afternoon with Mrs. J. Earl Brown, 621 W. Thirtieth St. Assisting the hostess will be Mrs. Galen T. Doyle, and Mrs. Ella Carter.

Gran'pa's Wonderful Popcorn
Every Bite a Relish

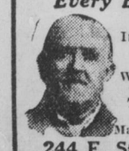

Buy It By the Can
It retains its delicacy and crispness
With pecans, 65c
With peanuts, 60c can
Home-Made Candies
This Week's Special!
Angel Food Kisses
Marshmallow Croquettes
244 E. St. Clair Street

NEWS NOTES OF Y. W. C. A.

Announcements

"A Registration Law for Indiana" will be presented by Miss Florence Kirlin, secretary of the League of Women Voters, before the Wednesday Noon Discussion Group.

Miss Florence E. Lanham will speak at the informal Lenten service Wednesday at 5:30 p. m.

Industrial Department

Health will be the discussion subject at the Industrial dinner Wednesday evening. Miss Louise Noble will have charge of the program, which will include a saxophone solo, two readings and a dance. Following dinner, there will be informal classes and recreation.

Members of the finance committee will meet Monday evening at 6:15 with Miss Blanche Forrester to help make plans for raising the council budget.

Members of the Wahanka Club will have dinner in the green dining room Thursday at 6:15 p. m. followed by a bunco party in social hall. Anyone interested in playing bunco is invited to attend. Proceeds will be used for conference fund.

Girl Reserves

High School Girl Reserves will present an Easter pageant "The Chalice and the Cup" at 3 p. m., Palm Sunday, April 1, at the Y. W. C. A. The pageant is being directed by Mrs. Norman C. Green. Rehearsals will be held Friday at 4:30 p. m. and Saturday at 2 p. m. It is important that every member of the cast attend.

The annual Girl Reserve exhibit will be held at the public library during May. The committee in charge is Mrs. H. L. Purdy, chairman; Mrs. Celia Oland and Miss Elsa Jacobsan. The committee will meet Thursday with Mrs. Purdy to arrange for the exhibit.

Club 2, Lois Le Saulnier, president, and Miss Annie Moore Daughtry, adviser, held its regular meeting Thursday afternoon at the Y. W. C. A. The girls made Easter baskets for the Old Ladies' Home, under direction of Eileen Kock, service chairman. The program was in charge of Jean Dodd. After the meeting health examinations were given by Miss Louise Noble, health educational director of the Y. W. C. A. The healthiest girl in the club and the five with the best posture were chosen.

Club 8 met Tuesday afternoon at the South Side Y. W. C. A. Several girls dramatized part of the Girl Reserve code under the direction of Evelyn Hunter, program committee chairman.

The club had as its guest, Miss Fay Smith, a former adviser, and also Miss Annie Moore Daughtry, Girl Reserve secretary. Plans were made for Easter service work. Each girl is asked to bring a cardboard box to the next meeting to be used in making Easter baskets.

Club 14, Carolyn Paine, president, witnessed a play called "Betty" at its last meeting which was directed by Carietta Parry, program committee chairman. Among those taking part were Carolyn Paine, Alvene Cane and Dorothy Henchman. Josephine Callahan gave an interpretive dance accompanied by Wilma Keen. At the meeting Monday final plans will be made for the hike to be taken April 4 to Riverside.

Club 16, Oneta Franklin, president, and Miss Ruby Wolf, adviser, is planning to give an interpretation of the Girl Reserve code for the school assembly.

Club 20, Irene Bentley, president, and Mrs. H. L. Purdy, adviser, held a recognition ceremony at its last meeting when several candidates were taken into full membership. After the ceremonial a program was given consisting of a musical monologue by Lillian Hardy; piano solo by Evelyn Myers, and a reading by Elizabeth Hardy. The club had as its guest, Miss Elsa Jacobsen who led singing. Plans were discussed for service work. After the meeting refreshments were served by the social committee. The club will have Miss Flora Butcher at its next meeting to give a demonstration in first aid.

Club 31, Dorothy Berrd, president, will meet Tuesday,in charge of the service committee, Mildred Jasper, chairman. Easter baskets will be made for the Riley hospital. The social committee, Ilene Weishardt, chairman, will remain after the meeting to make plans for the spring vacation hike.

Club 33 made Girl Reserve puzzles at its last meeting which members with the adviser, Mrs. Ruth Fields, took to the Riley hospital on Saturday morning.

Club 36, of which Mary Ellen Beale, as president, welcomed several new members at its last meeting. The club has changed its meeting day from Tuesday to Wednesday.

Club 39, Emma Putt, president, will meet Thursday afternoon. The program will consist of a health play, directed by Jane Kelley, newly elected chairman of the program committee.

Club 43, Mary Thompson, chair- The club had as its guest Miss Annie Moore Daughtry, who talked on Girl Reserve code. Plans were made for the spring vacation hike.

Club 60, Mary Katherine Williams, president, met Friday. The program was in charge of Marietta Conal, program committee chairman.

Club 76, Harriet Hinkle, president, and Mrs. Walter P. Morton, adviser, worked on a scrap book which the club is sending in its school bag to a Mexican child. Health examinations were given in order to choose the healthiest girl in the club and those with the best posture.

The Washington High School Girl Reserves are rehearsing for a play, "The Modern Cinderella," to be given in April.

Manual High School Girl Reserve Club met at the "Y" Friday evening. Officers were elected.

Technical Girl Reserves will entertain Friday evening at the home of Evelyn Wolfard in honor of alumnae members. Louise Tray is chairman of the committee in charge. The club is holding regular rehearsals for a play to be presented in Hollenbeck Hall, April 13.

Shortridge Girl Reserves will meet at the Y. W. C. A. Wednesday afternoon to elect new officers.

Young Business Women

A merger is announced by the business girls of the South Side branch. The two clubs of business girls which for some months have been meeting on the same night have decided to join. Committees appointed from each have been working on plans for the union which was finally accomplished at meeting Wednesday evening. The new club elected the following officers: President, Helen Dougers; vice president, Velma Runyan; secretary, Dorothy Schafer, and treasurer, Frieda Wegner. Chairmen of committees are: Service, Velma Runyan; program, Dora Miller, and membership, Majorie Shutter. The program for next Wednesday, will be a talk and discussion on "The Charm of Table Etiquette," announced by Dora Miller, new program chairman.

Ama Theta and Y. B. W. Clubs will have a joint meeting Tuesday. The program will be devoted to a study of questions before the National Business Girls' Assembly in April, a talk on progress of women in business and professions, and a discussion of the international aspect of business.

The committee chairmen for the Y. B. W. C's. for the coming year were announced at the last business meeting as follows: Program, Bernice White; membership, Ann Carpenter; supper, Laura Garrison; athletic, Mayme Sims; finance, Freeda Martin, and service, Ruth Hook.

South Side Branch

The Willing Workers Sunday School class from the Seventh Presbyterian Church will entertain Monday night.

Mrs. O. M. Richardson and Mrs. Goodwin will be hostesses for the Amicitia Club Tuesday afternoon.

A committee from the new Alta Vista Club of young married women will meet Tuesday afternoon at 3 to plan a program. The regular meeting will be held Thursday afternoon at 2 with budgeting and planning meals as the theme for discussion.

The Tomoke Industrial Club will meet as usual on Tuesday with club supper at 6:15 p. m. to be followed by a health talk by a special speaker after which classes in recreation and dramatics will meet.

Business Girls will meet Wednesday night. The Parent-Teacher Association of School 20 will have a play in the recreation hall at 8 the same evening.

The first of a series of programs by the membership committee, of which Mrs. O. L. Teague is chairman will be held Friday afternoon at 2 and will be an "Acquaintance Tea." Mrs. Henry Unger has charge of the program, which will include a talk by Miss Florence Lanham and a demonstration of some of the work by the Girl Reserves of School 31. Mrs. Unger will be assisted by Mrs. A. Raffensberger, Mrs. John Rosenberg and Miss Sophia Shortemeier.

Girl Reserves from School 8 had as their guest last Tuesday afternoon Miss Faye Smith, their adviser last year. Miss Smith, who is attending Ohio State University ths year, is spending the spring vacaton with her parents.

Opposition Best Food for Love

By MARTHA LEE

As everyone knows, love thrives upon opposition. To tell a girl that she must have nothing more to do with any young man immediately sends his stock soaring many points. No matter how ordinary a young man may be, he assumes a romantic and dashing aspect as soon as the pater familias issues the command forbidding daughter to see her beloved.

If parents intend to break up any affair, they must be more than subtle and extremely diplomatic. There must be no evidence of their interfering in their daughter's affair of the heart or else their effort will be of no avail.

My advice to parents is to interfere only as a last resort. Remember that most boy and girl attachments end abruptly with some ridiculous quarrel. However, if the young man and woman feel that the parents caused the trouble between them, a reconciliation will take place. The daughter seeks solace from the young man and may run away and marry him just because she feels that her parents have misunderstood her.

Let these affairs end themselves, if possible, parents. Otherwise, you are open to reproach from your daughter for the remainder of your lives because she feels that you killed a "wonderful lover," or else she is forced into marriage just to prove she is capable of managing her own life.

Dear Miss Lee: I want your advice. I am the mother of three daughters. In the last year I think, I have aged ten years in appearance. My oldest daughter met a young man last year who never works more than two or three weeks at a time at any one place. Where he is working now puts in fifteen hours a day, seven days a week and gets $16 a week. He buys clothes and about everything else he can get on time. My daughter asked him why he did not get a job where he would get more pay and he said that he would like to if he could get something where he would not get his hands dirty. Now we have given her a nice home all her life and her father has worked and got his hands dirty. We have saved some money and bought property and by the time we die, will leave each girl a piece of property.

I talk to her, and she will say that she will not marry him. Then his family will have her over for dinner, and she will come home all up in the air to get married right away. We do not care if she marrieis, but we want her to marry someone who can support her. But what can two persons do on $16 a week? His family tells her that we do not want her to have a home of her own.

What should we do?

A WORRIED MOTHER AND DAD.

Dear Worried Parents: Your opposing your daughter in her affair with this young man no doubt has encouraged her to "stick" to him. His family wants him to marry her because they feel that you have money, and she will be able to support him.

You are right in your assertion that the amount he makes is insufficent to support himself and of course, impossible to meet the expenses of a wife. Explain to your daughter that no young man has any character at all if he marries a girl knowing that he can not make enough to pay the bills.

Of course, how the young man makes his living is his own affair. Your husband did not mind doing work that would soil his hands, but you know that everyone is entitled to his own ideas about this. You have no reason to criticise this boy on that score. Tell him if he has those ideas he ought to prove that they are worth while by working hard, sticking to one job and by managing to get out of debt. Tell him if he can do those things you will not object to his marrying your daughter. Be frank with these two young persons and perhaps they will agree to wait until he has proven he is right.

Dear Miss Lee: I am alone in the world except for the dearest uncle and a wonderful fiance and I could hardly expect them to answer these questions. I am to be married in the early morning of a June day out doors. My dress will be blue satin back crepe. Should I wear a hat? And just what is correct for gloves? I hate them so I hope you can say they are unnecessary.

We plan to leave soon after the ceremony and as there will be only the immediate families, should I serve anything? How soon after the ceremony should the announcement cards be sent?

FOREST HALL.

Dear Forest Hall: A June wedding out doors is beautiful. I suggest that you wear a large picture hat either in the same shade as your frock or else in a blending shade. Large hats are to be very smart this summer so you will have many occasions to wear it. Gloves are not necessary.

Since the wedding is to be in the early morning, you may have a wedding breakfast served. It will give you and opportunity to have a quiet farewell with the two families before you leave on your wedding trip and, it also makes the wedding seem more complete than if you just left immediately. You and your husband may slip away before the others have finished eating.

Cape Ensemble

Jade green chiffon fashions a cape ensemble. The frock has a rippling skirt and long, flaring sleeves. A picture hat with green flowers tops it.

DAINTY FEMININITY IS SPRING STYLE NOTE

Typical of the dainty femininity of Jean Patou's spring creations: (left) an ensemble of the blouse of crepe de chine in white and the coat white-lined (right) a pink georgette evening gown entirely embroidered in small pearls in white and delicate shades of pink and green.

Prize Recipes by Readers

NOTE—The Times will give $1 for each recipe submitted by a reader adjudged of sufficient merit to be printed in this column. One recipe is printed daily, except Friday, when twenty are given. Address Recipe Editor of The Times. Prizes will be mailed to winners. Write on one side of sheet only. Only one recipe each week will be accepted from one person.

Lamb Steaklets

Cut one and one-half pounds thinly cut lamb steak into pieces about three inches square, sprinkle with salt, pepper and onion juice. Roll up, wrap a piece of bacon around each roll and fasten with a toothpick. Roll in flour, put in a baking pan, add a small amount of water and bake one-half hour. Make a gravy in the pan.

MARGARET LOUELLA WERTZ.
Dupont, Ind.

Life's Niceties

Hints on Etiquet

1. Do well-bred younger men still hold the coats for and offer seats to older men?
2. When introduced, should men shake hands?
3. Do men rise when other men come into the room and are introduced?

The Answers

1. Certainly.
2. Yes.
3. Yes.

CARD PARTIES

Division No. 7 L. A. A. O. H. will entertain with cards, 116 E. Maryland St., Monday evening. Mrs. Mary Rush is chairman.

The Pleasure Club will entertain with a euchre, bunco and five hundred party Sunday at 2:30 p. m. at Hamilton Hall, E. Washington St. and Hamilton Ave. Martin Finnegan is chairman.

There will be a card party at Holy Rosary Hall, 520 Stevens St., Monday at 2:15 and 8:15 p. m. for benefit of Holy Rosary Church.

A benefit card party will be given Wednesday at 2:30 p. m. by the Ladies of the Assumption parish at the hall, 1105 Blaine Ave. Bunco, lotto, euchre and bridge will be played.

The Convention City auxiliary to the Veterans of Foreign Wars will give a euchre party Saturday afternoon at 210 E. Ohio St. The post will give a dance in the hall this evening.

Fruit Cup

Grated cocoanut, added to sliced oranges, bananas and raisins gives you a different fruit cup and one children like tremendously.

BETROTHED

Miss Hazel Bakemeier

Mr. and Mrs. Frank C. Bakemeier, 1308 Prospect St., announce the engagement of their daughter, Hazel, to Russell W. Durler, son of Mr. and Mrs. Edward Durler. The wedding will take place April 15.

Opens Essay Contest for High Schools

The national defense committee of Caroline Scott Harrison Chapter, Daughters of the American Revolution, of which Mrs. James H. Taylor is chairman, has announced an essay contest to be conducted in the six high schools of the city.

The contest is being conducted with consent of Charles F. Miller, public school superintendent. The essays, to be on "National Defense," are not to exceed 500 words in length and should be in by March 30. The five best essays in each school will be sent to Dr. George N. Bowman, American Legion, and $2.50 in gold will be awarded to the pupil writing the best essay in each school.

Other members of the national defense committee are: Mrs. Donald N. Test, vice chairman; Mesdames Joseph C. Schaf, Jr., Addison J. Perry, Roy Fatout, Joel Whitaker, Charles E. Kregelo, Albert Gall and Miss Florence Howell.

Camp Fire Girls

Two new Camp Fire groups were registered this week. They are Kataya of School 49 under leadership of Miss Pauline Mohler, with the following members: Helen Ellis, Annabell Obergfell, Elsie Lucille Ford, Thelma Houston, Mary Thompson, Naomi Brown and Mildred Blumenstock, and the Lewa group of the Emmanuel Baptist Sunday school with Miss Ruth Turner, guardian, and the following members: Mildred McCammon, Frances Delator, Doris Curry, Florence Huls, Evelyn Huls, Marceline Dorn, Hazel Betz, Helen Kingery, Julia Turner, Ruth Dale, Freda Thorpe.

Wichingin group of Hawthorne House met Tuesday. Work on leather headbands was finished and plans made for a hike.

Wetomachick group of school 82 took a hike this week. Very Embry and Gertrude McBride had charge of the last meeting.

Tatapochon group held a ceremonial last week at which four girls received honor beads. A supper was given before the ceremonial meeting.

Camp Fire Girls of the Washington Street Presbyterian Church, gave a demonstration ceremonial at the Municipal Gardens Friday night. A Camp Fire exhibit was also on display. These girls were assisted by Township school 14 and Hawthorne House groups.

Wendat group of Zionsville, met Tuesday evening for a business meeting with Mrs. Percy McGhee, new assistant guardian. The Tatapochon group met with twelve Blue Birds. Mildred Mills had charge of a lesson in cooking.

Camp Fire songs were taught at the regular meeting of the Cheskchamay group of the Seventh Christian Church.

Club Lecture Tea

J. V. Shannon was the speaker at the lecture tea given this afternoon by Mrs. Norman L. Schneider for members of the Culture Club. Mrs. Clyde Titus and Mrs. Fred Warner gave a musical program and Mrs. Blanche McCoy and Mrs. Walter N. Carpenter presided at the tea table. Others assisting the hostess were: Mrs. Rudolph Miller, Mrs. Albert Ogle and Miss Louise Carpenter.

Bias Binding

Three different colors of bias binding, stitched all around the sides of theatrical gauze, gives a modern and colorful dash to window curtains.

Taffeta Wrap

Pale yellow taffeta makes a charming new evening wrap—a coat with cape collar and flaring sleeves. Taffeta ruffles edge both.

Circular Skirts

New combinations are using circular skirts and regulation waistlines. Off-white is a popular shade, with matching lace and ribbons.

Patterns

PATTERN ORDER BLANK

Pattern Department,
Indianapolis Times,
Indianapolis, Ind.

Enclosed find 15 cents for which send Pattern No. **B 6094**

Size .....
Name .....
Street .....
City .....
.....
.....
.....
.....

A SIMPLE SCHOOL FROCK

6094. Velveteen, crepe, rep, linen or filannel are excellent materials for this style.

The pattern is cut in four sizes: 6, 8, 10 and 12 years. A 10-year size will require 2⅞ yardds of 36-inch material, together with ⅛ yard of contrasting material for facing cuffs and belt.

Every day The Times prints on this page pictures of the latest fashions, a practical service for readers who wish to make their own clothes.

Obtain this pattern by fillling out the above coupon, including 15 cents (coin preferred), and mailing it to the Pattern Department of The Times. Delivery is made in about a week.

New Dressing

Rub a bowl with garlic, put two pimentoes through a sieve, add some chopped parsley and mix all with French dressing, and you will have an unexpectedly piquant dressing.

Nutmeg Flavor

If the children are weary of their spinach, try seasoning it with nutmeg for a change. Cut up fine and sprinkle butter, a little cream and nutmeg over it.

French Toast

Serve French toast for a nice change, with grated maple sugar to which a few dashes of ginger have been added.

Chapter to Give Final Musical Tea

Kappa Chapter of Mu Phi Epsilon, national honorary musical sorority, will present a program at its third and last musical tea for this season at the Marott Hotel crystal ballroom Wednesday at 3 p. m. This tea like the former two, is for the benefit of the sorority scholarship fund, the scholarships being awarded in the fall for a year's study in music to talented young students.

Appearing on this program are Miss Evangeline Lillenas, contralto, and Robert Brickert, pianist, winners of this year's scholarships. Miss Lillenas won a year's scholarship with Edward Nell and Mr. Brickert a year's study with Willard MacGregor, both teachers of the Metropolitan School of Music. The complete program follows:

Quartets—
"A Red Red Rose" ...Frank S. Hastings
"A Song of the Seasons" ...C. B. Hawley
"My Lady Chloe" ...Clough-Leighter
Mrs. Jessamine Fitch, Mrs. June Baker, Misses Mary Moormand and Selma Zahl. Mrs. James L. Wagner at the piano.

Piano—
"Prelude in D Flat" ...Chopin
"Gavotte" ...Bach-Saint-Saens
"Turkish March" ...Beethoven-Rubenstein
Robert Brickert

Voice—
"Vale" ...Russell
"O Moon Upon the Water" ...Cadman
Miss Evangeline Lillenas. Mrs. Wagner at the piano.

Harp—
"Solfeggietto" ...Bach-Miller
"Waltz in A Flat" ...Brahms-Salzedo
"Gitana" ...Hasselmans
Mrs. Alberta McCain Geunt

Voice—
"To the Sun" ...Curran
"We'll to the Woods and Gather May" ...Griffes
"The Cry of Rachel" ...Mary Turner Salter
Miss Selma Zahl. Miss Geraldine Trotter at the piano.

Duo-Piano—
"Nymphs at the Fountain" ...Templeton Strong
"The Jester" ...Carl Beecher
Miss Geraldine Trotter and Mrs. James L. Wagner

Mrs. Jessamine Fitch, president of the sorority, Mrs. Clyde E. Titus, chairman of the finance committee and Miss Mary Moorman, chairman of the program committee are in charge of this tea.

The chapter will hold its annual initiation ceremony Friday at 7 p. m. at the chapter room in the North Building of the Metropolitan School of Music. Following the initiation a musical program will be given by the initiates at the home of Miss Ruby Winders, 3942 Central Ave.

The program follows:

Piano—"Gavotte and Musette" ...D'Albert
Miss Georgiana Rockwell

Voice—"Voi lo Sapete" (Cavalleria Rusticana) ...Mascagni
Miss Zelma Fiura. Miss Anita Wandell at the piano.

Piano—"Etude in C. Minor" ...Chopin
Miss Martha McFadden

Trio—
"Novelletten" ...Gade
Allegro Scherzanco
Larghetto con moto
Moderato
Miss Marguerite Billo, violin; Marcena Campbell, 'cello; Miss Anita Wandell, piano

Piano—
"Sonata, Opus 26" ...Beethoven
Andante and Variations
Miss Victoria Schreiber

Clarinet—
"Sonata, Opus 120, No. 1," for clarinet and piano ...Brahms
Allegretto gaziuso
Vivace
Miss Lelah Peck Zimmerman. Mrs. James L. Wagner at the piano

Piano—"Ritual Dance of Fire" ...De Falla
Miss Mary Heaton

Trio—
"Trio Opus 6" ...Bergiel
Andante sustenuto
Adagio
Allegro Energico
Misses Marguerite Billo, Marcena Campbell and Anita Wandell

New patronesses who have been installed by Mu Phi Epsilon this season are Mrs. E. W. Harris ,Mrs. Anita Scott, Mrs. Sherman Davis, Mrs. James M. Ogden, Mrs. E. E. Voyles, Mrs. Roy O. Snyder and Mrs. John R. Craig. Prof. Charles E. Hansen, as a patron, and Mrs. William Herbert Gibbs, patroness, will be installed at the next guest meeting.

Irvington Club Show

The Irvington Dramatic Club will present George Kelly's "The Show Off," this evening in the auditorium of School 57, Ritter Ave. and E. Washington St. The cast includes: Mrs. Walter Montgomery, Mrs. John Moffat, Mrs. Harold Winslow, Kenneth Badger, Robert Hall, David Miller, Elbert Glass, Frank Brown and Charles Rush.

The committee in charge of the perfomance is: Mrs. Walter W. Ward, chairman; Mr and Mrs. James Kingsbury, Mr. and Mrs. Charles E. Rush, Mrs. Moffat, Mrs. Winslow, Mrs. Beecher J. Terrell and Messrs Badger, Miller, Glass and Brown.

Printed Sandals

Spring sandals for afternoon wear come in stunning printed fabrics to match one's jaunty printed sports coat or parasol.

SCHLOSSER'S
OAK GROVE BUTTER
Fresh Churned from Fresh Cream

DRESS-UP ON Liberal Credit
THE HUB
130 W. WASHINGTON STREET

The Home of Good Furniture
Sander & Recker
Meridian at Maryland

PERMANENT WAVING $5
HOURS—9 A. M. TO 9 P. M.
ART-NOR Beauty Shoppe
315 MASS. AVE. Lincoln 5650

"The Biggest Little Flower Shop in Town"
19 East Market
Wilcox's Flowers
MAin 0483
Cut-Flowers
Floral Baskets and Designs
Potted Plants