PURDUE FRATS ANNOUNCE FALL PLEDGES' LISTS

Thirty-One Campus Organizations as Semester Begins.

By Times Special

LAFAYETTE, Ind., Sept. 19.—The thirty-one fraternities at Purdue University, with the opening of the fall semestser, have announced the following pledges:

SIGMA PI—Cletus Broecker, New Albany; Glen Coan, Clay City; Clarence Davidson, Evansville; James Freyermuth, South Bend; Medford Ham, Linton; Robert Hurst, Mexico; Hollis Jackson, New Albany; Elmer Melton, Evansville; George Michaels, Noblesville; Loren Ray, Bicknell; Stanley Russell, Waukegan, Ill.; James Wiggs, Berwyn, Ill.

SIGMI CHI—William Bogan, Lafayette; Pete Anderson, Lafayette; Carl Hawk, Chicago; Robert Duff, Lebanon; Hugh Brown, Manilla; Lewellyn Vaughan, Jackson, Mich.; Daniel Meeker, Toledo, Ohio; Lowell Moore, Lebanon; Oscar Miller, Evansville; John Ellis, Valparaiso; Lorrain Larue, Washington, D. C.; Arthur Vanderschot, Chicago; Edward White, Newcastle; John Crone, Newtown, Ohio; Fred Hatfield, Crawfordsville; Frank Rowe, Bedford; Newtown Knight, New Albany.

BETA THETA PI—William Medsey, Cleveland, Ohio; Bernard Brugge, Cleveland, Ohio; Joseph McDuffee, Indianapolis; Scott Bowles, Muncie; John Whitehead, Warsaw; Robert Dreyer, Cleveland, Ohio; James Zeller, Marion; Edward Colligny, New York; Arthur Tharp, Park Ridge, Ill.; Howell Nesbitt, Gas City; John Sawyer, Bethlehem, Pa.; Edward Ray, Muncie; Robert Chandler, Lafayette; Donald Hand, Culver; Baldy Harris, Lafayette; Robert Bernier, Indianapolis; Paul Shearer, Indianapolis; Herman Rode, Detroit, Mich.; Thomas R. Johnson, Muncie.

SIGMA ALPHA EPSILON—John Dolan, Buck Creek; Edward Case, River Forest, Ill.; Kenneth Amos, Shelbyville; William Axtell, Schenectady, N. Y.; Horace Pentecost, Schenectady, N. Y.; James Baldridge, Jackson, Tenn.; George Ashly, Jackson, Tenn.; Garland Warmath, Humboldt, Tenn.; John Schwartz, Houston, Texas; Neal Grabert, Evansville; Edward Benake, Highland Park, Ill.; James Hudson, Lafayette; Thomas Messick, Charleston, Ill.; Ralph Walb, Lagrange.

ALPHA GAMMA RHO—Keith Elsbury, Carthage; Oakley Frost, Greenfield; Richard White, Indianapolis; Ralph Pipes, Clay City; Charles Braddield, Rockville; Arthur Morris, Syracuse; Roger Anderson, Noblesville.

KAPPA SIGMA—James Holland, Chicago; Fred Kirschner, Chicago; William Pearce, Indianapolis; Thomas Roy, Aurora, Ill.; Richard Look, Waukegan, Ill.; Walter Peek, Indianapolis; John Hayes, Berea, Ky.; Russell Hayes, Berea, Ky.; L. E. Gabbard, Berea, Ky.; Jack Ross, Clarksville, Tenn.; H. A. Crandell, Worcester, Ohio; Fred Holzer, Kendallville; John Kirschner, Cleveland, Ohio; Homer Hansen, Paulding, Ohio.

KAPPA DELTA RHO—Clark Chapman, East Chicago—; Franklin Glenn, East Chicago; Robert Haas, Dayton, Ohio; Jack Christian, Newcastle, Pa.; John Decrou, Vassar, Mich; Carl Johnston, Ft. Wayne; Ralph Spindler, Valparaiso; W. E. Schaem, South Bend; Albert Winsrey, Alexandria; Marshall Madlin, Mishawaka.

DELTA TAU DELTA—Steven Johnson, Marion; Ralph Sargent, Cincinnati Ohio; Glen Overman Marion; Leonard Lawrence, Mt. Vernon; Franklin Voris, Neoga, Ill.; Robert Brannock, Lowell; Robert Brinagin, Beloit, Wis.; Harry Tousley, Chicago; Milton Kenney, Lowell; Russell Davis, Indianapolis; Hugh Chasey, Marion; Hal Chasey, Marion; Manford Farmer, Lafayette; Thomas Plummer, Columbus, Ohio; George Welchimer, Neoga, Ill.

ALPHA TAU OMEGA—John Maxwell, Indianapolis; H. Wiley Percival, Gary; Joseph Showers, Shelbyville; Richard Hess, Gary; Fred Forkner, Mansfield, Ohio; Kenneth Marland, Oak Park, Ill.; John Simpson, Quannah, Texas; William Porch, Chebanse, Ill.; William Walker, Veedersburg; John Roper, Chicago; William Sherwood Jr., Evansville; Philip McCormick, Alton, Ill.; Richard Gohl, Logansport.

BETA SIGMA PSI—Oscar Beyer, Evansville; Walter Jacger, Ft. Wayne; Fred Selman, Ft. Wayne; Paul Steinhauser, Ft. Wayne; Oswalt Eisrig, Chicago; Howard Brehebsperger, Cincinnati, Ohio.

PHI DELTA THETA—Rex Rambo, La Porte; Walter Cross, La Porte; Roy Brown, Indianapolis; Richard Tyner, Covington, Ky.; Roger Gullett, Muncie; Horace Elder, Greensburg; Horace Lowe, West Lafayette; James Snyder, Lafayette; Max McClean, Lafayette; Charles Walker, Washington; Robert Murray, Olney, Ill.; Luther Lemming, West Lafayette; John Fleming, Phoenix, Ariz.

PHI KAPPA SIGI—Arthur Suttles, Decatur; Karl Klepper, Decatur; Allen Stanley, Green Bay, Wis.; Archie Davis, Chillicothe, Ohio; Richard Dickson, Indianapolis; Milton Libert, Green Bay, Wis.; Sumner Kittelle, Washington, D. C.; William Hadley, Indianapolis; Merrill Folley, Danville; Robert McDonaugh, Marion; Robert Stone, Syracuse; Maurice Schwartz, Vincennes; Carl Schulmeyer, Peru; Robert Brown, Garrett; Paul Moss, Terre Haute; Elliott Perkins, Indianapolis; George Van Bibber, Terre Haute; Clem Newman, West Lafayette; Arch Hadley, Mt. Carmel, Ill.; James Worthington, Indianapolis.

PHI GAMMA DELTA—John Keene, Michigan City; Andrew Gleason; Johnstown, Pa.; John McGaughey, Indanapolis; Jack Gottlam, Evansville; Don Merritt, Frankfort; Bernard Shearon, Hammond; Eugene Bailey, LaGrange, Ill.; Byron Weintz, Evansville; Jack Potter, Highland Park, Mich.; Emerson Frankenfield, Frankfort; Max Barney, Marion; Cyrus Aldinger, Detroit, Mich.; Crawford Beatty, Hammond; John Sanford, Washington; Richard Arnett, Lafayette; Ross Clark, West Lafayette; Thomas Sheppard, New Rochelle, N. Y.

SIGMA ALPHA MU—Norman Weinstein, East Chicago; Erwin Marblestone, Bicknell; Leonard Dorman, Indianapolis; Oscar Rosen, Gary; Milton Spiegel, Chicago.

PI KAPPA ALPHA—Addison Steward, Linton; Vernon Thompkins, Dayton, O.; Lowell Williams, Anna, Ill.; John Sabo, Chicago; Morris Shedd, Chicago; Manford Nelson, Logansport; Othal Kniesley, Logansport; Louis Vaumol, Chicago; Ollie Browns, Evansville; D. A. Gunder, Indianapolis; Junior Shanks, Young America; Harry McDowell, Logansport; W. J. Harris, Madisonville, Ky.; Irwin Rientjes, Linton.

PI KAPPA PHI—Arthur Donovan, Park Ridge, Ill.; Ernest Downs, Lebanon; Samuel Armsworth, Lebanon; Robert Clawson, Indianapolis; Carl Baumgartner, LaCrosse; Leslie Williams, Chicago; Thurman Hollenback, LaGrange Ill.; Joseph Nichols, Hebron; Clarence Field, Chicago.

SIGMA PHI EPSILON—Edward Ulrich, Chattanooga, Tenn.; Edward Mitchell, Chattanooga, Tenn.; Roger Sneden, Indianapolis; Robert Shubert, Cleveland, O.; Allen Everitt, Scottsburg; Robert Manore, Pennville; Richard Garland, Philadelphia, Pa.; Richard Scott, Dayton, O.; Chris Liebel, Cincinnati, O.; Floyd Miller, Warsaw; Hamilton Duncan, Greenville, Ky.; Paul Spark, Sullivan.

PHI KAPPA—Gus Renilla, Chicago; Andrus Monahan, Peru; Eugene Kramer, Cleveland, O.; David Bentley, Ft. Wayne; John Lowe, Oak Park, Ill.; Joseph Finch, Bostonburg, N. Y.; John Bosse, Goshen; Paul Tierney, Parson City, Kas.

ACACIA—Robert Davis, Washington; Robert Hanke, Freelandville; William Scott, New Albany; W. W. VanSteenberg, Hartford City; N. J. Campbell, Geneva; Hal Gettinger, Union City; George Alkire, Brookston; John Moore, Indianapolis; Warren Adams, St. Paul; J. Wayne Negley, Oaklandon; W. Donald Wright, Indianapolis.

TRIANGLE—Fred Oberhauser, Tell City; Kenneth Silver, Mt. Comfort; N. J. Crump, Penticton, British Columbia, Canada; Fred Robinson, Indianapolis.

TORQUE—K. R. Whiteredge, Ft. Wayne; Charles Mossburg, Kokomo.

SIGMA NU—Frank Adams, Rockville; Donald Pierce, Clinton, Iowa; Alden Westhafter, Greensburg; Harold Garceau, Muncie; Robert Jones, West Lafayette; Albert Mann, West Lafayette; Phillip Phelps, Lafayette; Earl Schwab, West Lafayette; Robert Neel, Fairmount; Charles Brewer, Southport; Charles Manwaring, Mentone; Joseph Friend, Vincennes; Walter Zahrt, Ft. Wayne; Gordon Stillwell, Indianapolis; Kenneth Jeffries, Indianapolis; Joseph Kelsey, Indianapolis; Louis Pope, Frederick, Okla.; Donald Trimble, Indianapolis; Irwin Boles, Indianapolis; Samuel Carpenter, Brazil; Charles C. Smith, Algonac, Mich.

PHI KAPPA SIGMA—Walter Mayes, Elkhart, Wilford Maschmeyer, Indianapolis;

Carpentry New Sport of Firemen

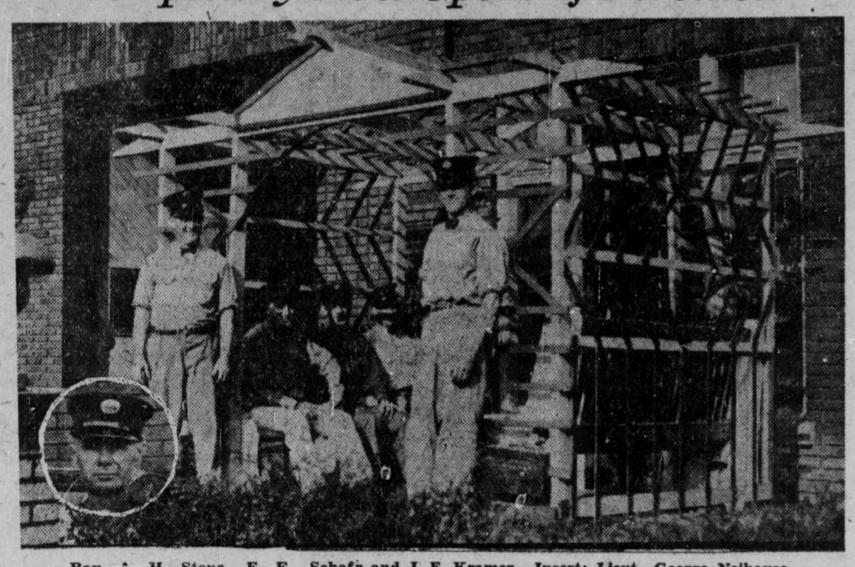

Ray, A. H. Stone, E. F. Schafr and J. E. Kramer. Insert: Lieut. George Neihause.

Paul Schminke, Aurora, Ill.; Russell Bourgeois, Cleveland Heights, Ohio; Robert Duncan, Forest Park, Ill.; Theodore Luther, Oak Park, Ill.; Alfred Grannoman, Indianapolis; Wayne Allerton, Valparaiso; Harry Ackroyd, East Chicago; William Fellows, Flint, Mich.; Arthur Graf, Evansville; Rodman Close, Indianapolis; Chester Rugen, Glen View, Ill.; William Schlender, Indianapolis.

DELTA SIGMA LAMBDA—Clifford Cox, Fowler; C. L. Bothwell, Gary; James Carey, Knightstown; Livings Brindle, Lebanon; Luther Coburn, Olean, N. Y.; Westley Savage, Paulding, Ohio; Curtis Conrad, Lapel; John Clark, Thomas, Okla.; Clifford Geiger, Cadiz, Ohio.

AGATHON—Leonard Rhodes, Ft. Wayne; C. O. May, Seymour; E. E. Clanin, Marion.

PHI KAPPA TAU—Arthur Yodder, Indianapolis; Jesse Hunt, Indianapolis; B. R. Summers, Danville, Ill.; H. Johnansen, Michigan City; Clay Gemmill, Greenfield; James Clark, Indianapolis; Fred Oxley, Winchester; M. Shanklin, Lafayette; Edward Wiemann, Chicago; Robert Barney, Mexico, Ky.; Howard Kissel, Columbus Grove, Ohio; W. Bergner, Chicago; Earl Slynn, Michigan City; Donald McDonald, Evansville; Theodore Pitch, Lawrenceburg; Harold Ruddy, Bluffton; W. P. Bertch, Milton; M. Houseworth, Milton; Wayne Vosn, Waterloo; Louis M. Ross, Michigan City.

TRIGON—Joseph Laughlin, Sidney, Ohio; Elmer Turley, Flint, Mich.; Donald Cotton, Anderson.

DELTA UPSILON—Charles Foster, Elkhart; Howard Lowe, Mishawaka; Donald McKnight Paxton, Ill.; Clifton Rogers, Lebanon, Ohio; William Ross, Minneapolis, Minn.; Clarence Gikes, Lagrange, Ill.; Meredith Pessler, Glens Falls, N. Y.; Charles Hoshaw, Elkhart; Marvin, McHaley, Lafayette; Albert Stewart, West Lafayette; Avery Moore, Minneapolis, Minn.; Joseph Evans, Brazil; John Harmon, Providence, Ky.

LAMBDA CHI ALPHA—H. T. Hinshaw, Lapel; H. F. Buck, Ft. Wayne; R. H. Means, Ft. Wayne; J. W. Emerson, Owensville; R. W. Reid, New Salem, Ohio; G. M. Matlock, Sherman, Texas; H. Chastaine, Campbellsburg; E. L. Seeleye, San Jose, Ill.; H. J. Buttner, Hammond.

THETA CHI—Clarence Overtoom, Harvey, Ill.; Bert Lewis, Fon Du Lac, Wis.; Melville Lawrence, Lombard, Ill.; William Morriss, Plymouth; William Schlosser, Plymouth; Charles Nedderman, South Bend; Eugene Polhamius, Chicago; Lewis Rhodes, Worcester, Ohio; Leonard Herrington, Indianapolis; Stoddard Hamilton, Indianapolis; Franklin Kerr, Indianapolis.

DELTA CHI—Wilbur Boerger, Ft. Wayne; Fred Grimm, Huntington; James McCutcheon, Chicago; Theodore Meyer, Bluffton; Edward Clawson, La Porte; George Flatters, Winchester; William Kerns, Kokomo; Wendell Bullerdick, Cincinnati, Ohio; Ralph Barler, Wabash.

HOLD HOSPITAL PLAN

Johnson Not to Submit Estimate to Council Tonight.

City Controller Claude F. Johnson today said he would not submit the $1,700,000 ordinance for city hospital buildings to city council tonight.

Johnson explained he desired to hold the ordinance two weeks for further study. The council repealed an ordinance giving the hospital money for the building program after the measure was declared illegal. Health authorities have deplored the delay, declaring an emergency exists at the hospital.

Councilman Boynton J. Moore announced he would offer an ordinance providing a twelve-hour speed limit for school zones. The measure carries penalty of $5 fine for first conviction; $25 and ten days' sentence for second, and $50 and thirty days for third offense.

Another ordinanee making Harding St., between Sixteenth and Thirtieth, a preferential street, will be introduced by Moore.

FLETCHER PREPARES TO ADMIT BANK ROBBERY

Former Local Policeman Makes Decision as Companion is Sentenced.

By United Press

BLUFFTON, Ind., Sept. 19.—Responsible for placing one of his companions behind the bars, Raymond Fletcher, 34, former Indianapolis policeman, is planning to plead guilty to charges of robbing the farmers' State Bank at Poneto of $20,000, Tuesday, when he is expected to be arraigned in Wells Circuit Court.

Fletcher was to be brought to Bluffton today from Nashville, where he has been a prisoner since his capture a week ago.

Bert Parker, 52, was sentenced to fifteen years in the Michigan City State Prison Saturday when he pleaded guilty to three counts of robbery, bank robbery and grand larceny in connection with the looting of the Poneto bank. He was arrested at Indianapolis as a result of implication by Fletcher.

Parker was brought here from Indianapolis last Friday. He is alleged to have made a confession, naming Fletcher and others.

PROBE PLANE CRASH

Two Inquiries Seek to Fix Blame in Seven Deaths.

By United Press

HADLEY FIELD, N. J., Sept. 19.—Two investigations were under way today to determine responsibility in the airplane crash which cost seven lives near Hadley Field, Saturday.

With five injured passengers in Muhlenberg Hospital still in a serious condition, two representatives of the United States Department of Commerce and members of the Middlesex County prosecutor's office started an inquiry.

Pinochle has taken a back seat to carpentry as a time killer at enginehouse No. 12, Sherman Drive and Vermont St.

The boys became rather tired of card playing in between fires this summer, and Lieut. George Neihause, a former architect designed a pagoda to be placed in front of the entrance of the station.

Branum-Keene Lumber Company gave the material, and the boys did all the work. Two benches, formerly used for advertising purposes by a local firm, were rebuilt and placed on the inside of the pagoda.

After two weeks' work of actual construction the boys painted the latice work and main stays in bright colors.

The day shift necessarily did most of the work and are shown in the picture resting on "the fruits of their labor." They are: C. L. Vann, J. B. Ray, A. H. Stone, E. F. Shaefer and J. E Kramer

Laddergram

Climb Down!

COLD

1 o
2 o
3 o
4 o
6 o

FEET

No reason for getting cold feet over this short one. It's easy if you step down carefully, changing a single letter only in each new word rung. Do not transpose the letters and be sure that each new word is in good dictionary standing. Obsolete words and abbreviations are ruled out. A solution will be given with the next Laddergram, but in the meantime try to beat it yourself. **Answer to Saturday's construction: 1, Rough; 2, Rouge; 3, Route; 4, Routs; 5, Roues; 6, Roses; 7, Rises; 8, Rides; 9, Rider.**

(Copyright by Public Ledger)

AWAITS RECTOR CANVAS

De Pauw University to Receive Benefactor's Portrait Soon.

By Times Special

GREENCASTLE, Ind., Sept. 19.—Men's Hall Association of De Pauw University has received word that the portrait of the late Edward Rector, De Pauw benefactor and donor of the new dormitory for men, will be completed by Oct. 1. The artist, Arvid Nyhomn, has been ill and the work delayed. The portrait was to have been hung above the fireplace in the new dormitory, when school opened last week. It probably will be displayed on the evening of open house. The portrait is valued at more than $1,000 and is one of a number of portraits of eminent men by Nyholm. The portrait is the gift of the Men's Hall Association.

Who Is Your Skinny Friend, Ethel?

Tell him to take McCoy's Tablets for a few weeks and get enough good healthy flesh on his bones to look like a real man.

Tell him that the whole country recognizes McCoy's as the one great flesh builder.

Tell him that thousands of men and women once just as thin as he are now proud of their well-knit attractive figure.

One thin woman put on 15 pounds in six weeks.

McCoy takes all the risk—Read this ironclad guarantee. If after taking 4 sixty cent boxes of McCoy's Tablets or 2 One Dollar boxes any thin, underweight man or woman doesn't gain at least 5 pounds and feel completely satisfied with the marked improvement in health—your druggist is authorized to return the purchase price.

The name McCoy's Cod Liver Oil Tablets has been shortened—just ask for McCoy's Tablets at Hook's Dependable Drug Stores or any drug store in America.—Advertisement.

GILLIOM HITS AGAIN

Attorney-General Raps Influence by Klan.

By Times Special

WABASH, Ind., Sept. 19.—Attorney General Arthur L. Gilliom reasserted his plea for "Americanism without Klanism and prohibition without fanaticism," in an address today before the Wabash Rotary Club.

He urged a vigorous attitude against "the un-American and dishonest activities in the politics and government of our State by the commercialized heads of such groups as the Ku-Klux Klan and allied groups."

He condemned the procedure of shutting off highways for Klan gatherings as was formerly done in Indiana, and urged that it be prohibited by penal statute.

"Every liaison between constituted authority and super-government should be severed," the attorney general declared. "The ancient horse thief detective statutes have been utilized as such a liaison and shrould be repealed."

B'NAI B'RITH CONVENES

State Lodge Association in Session at Hammond.

By United Press

HAMMOND, Ind., Sept. 19.—Twelve hundred members of the B'nai B'rith lodges of Indiana are here today attending sessions of the seventh annual convention of the Indiana State Association of the lodge. Delegates are present from South Bend, Ft. Wayne, Indianapolis, Evansville, Lafayette, Gary, Terre Haute, East Chicago and Hammond.

Features of Sunday's meetings were addresses of welcome delivered by Mayor A. E. Tinkham of Hammond, and Adolph Hirsch, first president of the Hammond lodge, a business session in the afternoon and a banquet at night.

C. N. C. Prepares to Open

By Times Special

DANVILLE, Ind., Sept. 19.—Office rooms of Central Normal College here are being redecorated in preparation for the opening of the fall term next month. Repairs are being made to the gymnasium roof and shower baths are being installed.

24 PREACHERS ORDAINED AS MEET CLOSES

Methodist Conference Ends After Business Session This Morning.

A conference session this morning led by presiding Bishop Theodore S. Henderson, Cincinnati, Ohio, closed the ninety-sixth annual Indiana conference of the Mehtodist Episcopal Church.

A devotional period under the Bishop opened the morning exercises following a program of organ music. All unfinished business and assignment of pastors was the principal order of proceedure.

New Deacons Ordained

Twenty-four ministers were ordained as deacons and elders and 150 young persons dedicated their lives to Christ at yesterday afternoon's worship service in the Irvington M. E. Church. Bishop Henderson conducted the ordination rites. "The Challenge to Youth," was the subject of the afternoon sermon by the bishop.

Dr. M. B. Hyde, D.D., was the leader of the conference love feast in the morning after which Bishop Henderson delivered the morning sermon. The Rev. C. W. Whiteman presided at the evening meeting, and the Irvington M. E. church choir sang special selections of church music. "Leadership in Training and Practice" was the subject of the sermon of Dr. E. D. Kohlstedt, D. D., corresponding secretary of the board of home missions and church extension.

Younger Generation Criticism

Dr. Kohlstedt said the spotlight of criticism was being turned on the escapades of the younger generation too much and not enough on the morals of the older generation. He also stressed the need of leaders in America who are endowed with a spritual background as well as intellectual attainments.

Following ministers were ordained as deacons: Lester M. Abel, Alfred L. Beatty, Russell W. Parsley, Virgil V. Stauffer, James Todd, Miss Anna M. Baker, Bryan K. Johnson, Raleigh E. McWilliams and Frank E. Goodnough. The following ministers were made elders: Herbert D. Bassett, Walter M. Clark, Clifford R. Fitz, Frank R. Greer, Elmer C. McKinney, Jesse I. Meyer, Chauncey O. Morin, Miss Josephine B. Campbell, Miss Bertie M. DeCroes, C. J. Galbraith, Miss Grace Harris, Miss Gladys March, E. C. Montgomery, W. A. Skelton and Edward A. McBride.

FORD KNOWS HIS DANCE

Flivver King Has Galloping and Scotch Stuff Down Pat.

By United Press

NEW YORK, Sept. 19.—Henry Ford's fame to some people may be based on his genius for wealth and industry, but to Bob Sherwood, ex-circus clown, he is the best "schottische varsoudinne" stepper in Dearborn or anywhere else.

The "schottische varsoudinne" confided Sherwood on his return to New York after an invitation visit to the manufacturer, is a dance—and Ford has mastered it.

Ford, too, is the best "galloper" in the land, continued Sherwood.

OUTFITTERS TO THE WHOLE FAMILY
Chain Store Buying Enables Us to Sell for Less!
GLOBE STORES
Main store—336 W. Wash. St.
Store No. 2—450 W. Wash. St.

Fights to Save His Son

Dr. H. C. Hill (left), father of Harry Hill of Streator, Ill., who has been arrested and charged with the murder of his mother, is doing all possible to clear his son of the crime. Dr. Hill is pictured here in front of the La Salle County court house at Ottawa, Ill., with W. C. Jones, attorney. Young Hill has been brought from Seattle, Wash., to the jail at Ottawa.

Dancer Sues Wallace Beery for $1,000,000

Juanita Montanya Charges Film Star Is Father of Her Unborn Child.

LOS ANGELES, Sept. 19.—Charges that he was the father of the unborn child of Juanita Montanya, Spanish dancer, have been filed against Wallace Beery, moving picture character actor.

The dancer asked $1,000,000 damages, alleging that Beery attacked her on two occasions. The child, it was reported, will be born in about a month.

The complaint recites that Miss Montanya was visiting Mrs. Beery at the Beery home when the first attack took place. On another occasion, it was charged, the actor forced her to submit to him while they were driving.

Miss Montanya's suit against Beery is the latest episode of a turbulent career in the film colony. She came to Hollywood to dance before the camera and her presence has frequently been noted by authorities. On one occasion, she was the object of insanity proceedings, but the charge was dismissed.

Cited on Lunacy Charge

The insanity petition was filed when she barricaded herself in a Hollywood hotel and defied police to dislodge her. She fired several shots at officers seeking to arrest her, but was finally taken in custody.

Prior to that, she was arrested when she was found with a revolver near the home of Richard Dix. Another time, members of the colony had her arrested for trespassing.

Her grounds for damages against Beery were stipulated as "loss of virtue and chastity; malice and brutal force; anguish embarrassment and torture; brutal oppression." On each count, she asks $250,000.

Beery is one of the most prominent portrayers of character in the films. He gained prominence in "villain" and "cave-man" roles, but more recently has turned to comedy parts.

He was on a hunting trip over the week-end and at his camp at Silver Lake it was said he could not be reached for some time.

An elephant's bath requires 150 pounds of soap and more than $100 worth of purest Indian oil.

METHODISTS TO HOLD MEETINGS

Wabash District Will Aid Church Program.

By Times Special

WABASH, Ind., Sept. 19.—Meetings will be held between Tuesday and Oct. 7 in every church of the Wabash district, Northern Indiana Methodist Episcopal conference, Rev. U. S. A. Bridge, superintendent, announces here. Ministers and their wives from the district will be guests here Tuesday of the Rev. and Mrs. Bridge to arrange for the other meetings which will be part of an "advance church" program:

The schedule of meetings follows:

Columbia City—H. Boase, chairman; A. W. Pugh, secretary. Etna, Sept. 26; Troy, 27; Churubusco, 28; Larwill, 29; South Whitley, 30; Charter Oak, Oct. 3; Blue River, 4; Wesley Chapel, 5; Columbia City, 6; Oak Grove, 7.

North Manchester—R. H. Wehrly, chairman; R. C. Plank, secretary. Silver Lake, Sept. 20; South Pleasant, 21; Disko, 22; Ijamsville, 23; Pleasant Valley, 26; Pleasant Grove, 27; Cook's Chapel, 28; Palestine, 29; Mentone, 30; Burkett, Oct. 3; Claypool, 4; Mt. Pleasant, 5; North Manchester, 6; Akron, 7.

Wabash—J. F. Porter, chairman; D. C. Souder, secretary. Mt. Hope, Sept. 26; Pilchers, 27; Lincolnville, 28; Wabash first, 29; Wabash middle, 30; Asbury, Oct. 3; Largo, 4; Lafontaine, 5, and Wabash street, Wabash, 6.

Huntington—J. F. Edwards, chairman; A. P. Teeter, secretary. Clear Creek, Sept. 26; Barnes, Sept. 27; Bippus, Sept. 28; Salem, Sept. 29; Andrews, Sept. 30; Rockford, Oct. 3; Uniondale, Oct. 4; Roanoke, Oct. 5; Huntington, Oct. 6; Markle, Oct. 7.

Marion—F. K. Dougherty, chairman; A. A. Davis, secretary. Fletchers, Sept. 27; Jalapa, Sept. 28; Highland Avenue, Sept. 29; Home Park, Oct. 3; Ninth Street, Oct. 4; Grace, Oct. 5; First, Oct. 6; Morris Chapel, Oct. 7.

Swayzee—C. S. Miller, chairman; B. D. Nysewander, secretary. Pt. Isabel, Sept. 26; Swayzee, Sept. 29; West Liberty, Oct. 3; Sims, Oct. 4; Jonesboro, Oct. 5; Fairmont, Oct. 6; Sweetzer, Oct. 7.

Upland—E. E. Franklin, chairman; O. D. Drake, secretary. Asbury, Sept. 26; Salem, Sept. 27; Roll, Sept. 29; Gas City, Sept. 30; Mt. Etna, Oct. 3; Matenica, Oct. 4; Jefferson Center, Oct. 5; Warren, Oct. 6, and Van Buren, Oct. 7.

Swimming Teacher Drowns

By Times Special

LOGANSPORT, Ind., Sept. 19.—Henry Reynolds, 35, Kokomo, drowned in the Wabash river near here while teaching his sister-in-law to swim. The two were in nine feet of water, when Reynolds became weakened. He succeeded in keeping the woman afloat until rescuers arrived with a boat and then he sank.

Dr. R. M. Reams, our registered optometrist, will give you his personal attention

Pay Only 50c A Week!

Single vision lenses fitted in stylish all-shell frames. SPECIAL— $4.95

Examination FREE!

Kryptok Invisible Bifocal Lenses, for far and near vision—not cemented—all ground in one piece—Special $9.95

MAYER JEWELERS
42 West Washington St.

Victor Furniture Co.

Do You Know: Products valued at $400,000,000 were manufactured in Indianapolis during the year of 1926.

"The Store That Satisfies"

The home of guaranteed furniture is conveniently located on Washington St., just 1½ blocks west of Illinois St.

Open Your Account Tomorrow!

Furnish Your Home Just As You Want It!

Our fascinating display of the new fall furniture creations offer scores of suggestions for beautifying the home. Our terms are arranged to suit your convenience, the lack of ready cash should not prevent you from enjoying the comfortable home that is your ideal! Profit by present furniture values at "the Victor."

—and Pay in Small Weekly or Monthly Amounts and Never Miss the Money

VICTOR FURNITURE CO.
231-237 West Washington St.

HAAG'S CUT-PRICE DRUGS

MAIL ORDERS FILLED—ADD POSTAGE

LISTERINE

The safe antiseptic for sore throat, after shaving, personal hygiene and prevention of infection.

$1.00 .... 74c

10c Climax Wall Paper Cleaner 5c

LAXATIVES

50c Nature Remedy	39c
60c Alophen Pills	49c
$1.00 Nujol	74c
$1.50 Agarol	$1.19
50c Vegetable Remedy	39c
30c Edwards' Olive Tablets	24c
30c Hinkle's Pills	24c
25c Carter's Pills	19c
30c Doan's Regulets	24c
50c Cascarets	39c
50c Ex-Lax	39c
30c Pierce's Pellets	24c

48-Hour Test For Getting Up Nights

If Getting Up Nights, Backache, Bladder Weakness, Burning or Itching sensation, leg or groin pains lower your pep, health and strength, why not make the Cystex 48-Hour Test? Don't give up. Don't wait. Get Cystex today. Put it to a 48-hour test. Costs nothing if it does not satisfy, only 49c if you soon feel like new, full of pep, with painful conditions alleviated. Try Cystex on our Money Back guarantee. Only 49c.

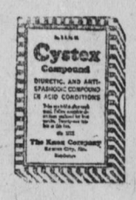

35c Tube Williams Shaving Cream and Williams Aqua Velva After Shaving Lotion both for 29c

HAY FEVER

Relieved Instantly

Sniffling, sneezing and itching stops, or money back. SinuSeptic dries up watery, smarting eyes. Soothes and clears nasal passages. Allays attack if used in advance. Successfully tested 7 years in private practice of Dr. J. E. Allen, originator. Thousands of satisfied users now acclaim it.

SINUSEPTIC FOR THE NOSE

Also relieves Sinus Trouble and Catarrh by riddiag nose of crusts and secretions. Helps drainage by reducing congestion and inflammation. Large $1.00 bottle 84c

PATENT MEDICINE

$1.00 Pinkham's Compound	84c
$1.00 Miles Nervine	84c
$1.25 Coco Cod	94c
$1.50 Father John's	98c
75c Father John's	54c
$1.00 Peruna	84c
$1.00 Adlerika	84c
$1.00 Cardui	74c
$1.15 Swamp Root	84c
$1.25 Vinol	94c
$1.10 S. S. S.	87c
$1.99 S. S. S.	$1.58
$1.25 Creomulsion	98c

PEPSODENT

Brightens Dull Teeth

That film now dulls

To film dental practice attributes many serious tooth and gum disorders. Film makes teeth dingy and unattractive looking. Remove it by the special film-removing dentifrice. 39c

CIGARETTES

Chesterfields, Camels, Lucky Strikes, Clowns, Old Gold

13c, or two for 25c

Carton of 200 for $1.20

CIGARS

War Eagles, 2 for 5c; 50 for 98c
Manila Stubs, 5c; 7 for 25c
Dutch Masters, 10c; 25 for $1.98
La Fendrich, 10c; 50 for $3.85
All 10c Cigars, 5 for 40c

Bird Cages!

QUALITY AT MODERATE PRICES
Cages $1.49 to $9.98
Stands to Match, $1.98 to $8.50
Imported Singers, $6.00 to $8.50
Foods & Remedies for Pets and Poultry
Everitt's Seed Stores
3 N. Alabama St. 227 W. Wash. St.

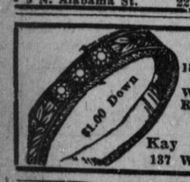

3-STONE DIAMOND 18-kt. WHITE GOLD Wedding Rings, Special $22.50
Kay Jewelry Co.
137 W. Wash. St.

IDEAL Furniture Company
141 W. Wash.
3-ROOM OUTFITS Complete $349

First Mortgage Loans
On Improved Indianapolis Real Estate
Prompt service. No inspection fee.
The Meyer-Kiser Bank 128 E. Washington St.