CITY SCHOOLS OPEN MONDAY

First Day to Be Taken Up by Registration.

Preparations for opening of fall term of Indianapolis city schools next Monday morning are being made.

The first day of school will be taken up with registration, assignment to classes and other details of organization.

All Shortridge high school pupils, except those entering from grammar schools or those new to the school, will report to their former session rooms at 8:15 o'clock Monday morning.

Pupils entering Shortridge from the grammar grades this semester will report Monday morning at 9:30 o'clock in the auditorium.

Other new pupils should report to the office and schedules will be made for them there.

All Broad Ripple High School pupils will report at 8:30 a. m. Monday in the auditorium for an assembly session, which will be followed by fifteen-minute class periods. Full time classes will begin Tuesday. The school day has been increased to nine periods to take care of the 350 pupils expected, a 40 per cent enrollment increase, Principal K. V. Hamilton said.

Pupils of Crispus Attucks, for Negroes, and Washington high schools, will report at 8:15 a. m. Monday.

WELL KNOWN REAL ESTATE MAN BACK TO HEALTH AGAIN

C. S. Buck Tells How Konjola Ended Every Form of Suffering He Had.

Strong proof of what this Konjola medicince has done for Indianapolis people in cases of stomach, liver, kidney and rheumatic or neuritis troubles is told in this surprising report of Mr. C. S. Buck, 2319 College Ave., this city, which was

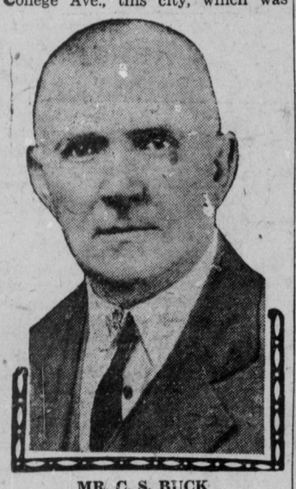

MR. C. S. BUCK

given personally by Mr. Buck to The Konjola Man at Hook's drug store, Pennsylvania and Market Sts., where greater throngs of local men and women continue to call throughout each day to hear a personal explanation of this new compound.

Mr. Buck is a prominent real estate dealer of Indianapolis and is also widely known throughout the State of Indiana.

"Konjola has ended every form of suffering I had," reads Mr. Buck's statement, "and it restored me to health right at a time when I was almost sure that nothing in the world could possibly help me, so I am going to publicly indorse a medicine for the first time in my life.

"Hundreds of people in the city well know the condition my health was in before I found Konjola. My stomach, liver and kidneys were badly disordered and I was afflicted with neuritis in my shoulders and arms, and was a victim of constant pains and aches. I couldn't bend my elbow or raise my left hand above my waist line and was unable to dress myself without help. My stomach was so unhealthy that everything I ate brought pains in the pit of my stomach, food would sour, causing a hot, bitter liquid to rise in my throat and my chest would burn like fire. I became so bloated with gas that I couldn't fasten my belt or vest. I was finally forced on a strict diet of only milk, but yet I suffered, and I was always having terrible headaches and bilious spells, due to a sluggish liver, and subject to dizzy attacks any hour of the day. I was afraid to venture out of the house alone. Owing to weak kidneys, I had to rise from 6 to 10 times a night, and my back was stiff and sore. I didn't know what a night's rest was like, and my system in general seemed to be so full of poison that I was told I had dropsy and so many other things I can't remember.

"I have spent a fortune the last few years trying to regain my health. I tried everything regardless of expense, but was going from bad to worse. I first saw Konjola in the window of one of Hook's downtown stores. I got it for my stomach trouble, and had no idea it would help my other suffering. I was in a pitiful condition, and thought if it would only help my stomach so that I could eat, I would be more than thankful. Yet I had no faith in it, but started taking it exactly as directed. The change came over me the first week. I began to eat heartily, and the bloating pains and belching was gone. My stomach was certainly better and in a short while the other pains and aches were leaving my body. I kept right on taking several bottles of Konjola until I felt sure I was in good health again, and then I made up my mind to indorse this medicine. Today my liver is in a healthy condition. I don't know what it is to have a dizzy spell or bilious attack. The headaches are gone, and my back is free of pains, and I only get up once at night on account of my kidneys—sometimes not at all. Every trace of neuritis is gone, and I can raise my hand far above my head. This one thing alone is worth a thousand times the price of Konjola to me. It is an honest fact that I am feeling better today than I have in twenty years, and my only hope in making this indorsement of Konjola is that it will convince other sufferers about the great good this medicine will do for them."

The Konjola Man is at Hook's Drug Store, Pennsylvania and Market Streets, Indianapolis, where he is daily meeting the local public and introducing and explaining the merits of this remedy. Konjola is sold in every Hook drug store in this city.—Advertisement.

Brain Teaser Answers

Here are the answers to the "Brain Teasers" questions on page 4:

1. The early Babylonians used cuneiform writing.
2. Richard D. Blackmore wrote "Lorna Doone."
3. A bittern is a wading bird of the heron family.
4. "The Story of Mankind" is by H. W. VanLoon.
5. The Rosetta Stone, found at Rosetta, Egypt, contains a code of hieroglyphics and Greek, giving a key to ancient writing.
6. "Mother Carey's Chickens" are sea gulls.
7. Robert Frost is a poet.
8. "Peter Ibbetson" is by George du Maurier.
9. Julius Caesar "crossed the Rubicon."
10. G. A. Henty wrote stories for boys.

COLLEGE DRIVE PLANNED

St. Mary's-of-the-Woods Seeks $300,000 in City and Terre Haute.

Plans for a $300,000 endowment campaign in Indianapolis and Terre Haute this month for St. Mary's-of-the-Woods College, near Terre Haute, were discussed by alumnae here Wednesday night.

To meet requirements of accrediting boards, the college is seeking a $1,000,000 endowment. More than $200,000 has been raised. Rooms provided by St. Agnes Academy, at 1350 N. Meridian St., will be used for Indianapolis campaign headquarters. Clarence S. Groethey is president and John F. Darmody, treasurer, of the local drive.

Gone, but Not Forgotten

Automobiles reported stolen to police belong to:

Cecil Knight, 939 Spruce St.; Chevrolet, 526-836, from 1131 Shelby St.

E. C. Holliday, Washington Hotel, Hudson, 217-825; from Monument Pl. and Market St.

W. D. Allison, 524 Central Ct., Chrysler, 12-351; from Vermont and Meridian Sts.

Harry Shouse, 525 N. Alabama St., Chevrolet, 534-287; from Capitol Ave. and Ohio St.

Raymond Hiotue, Terre Haute, Ind.; Ford, 94-090; from Indiana State fairgrounds.

W. C. Warrick, 1508 N. Dearborn St., Ford, 545-890; from Sixteenth St. and Capitol Ave.

Charles Overly, 1415 S. Meridian St.; Ford, 588-005; from Morris St. and Kentucky Ave.

R. J. Vurpillat, 1112 Pleasant St.; Chevrolet, 596-055; from in front of that address.

BACK HOME AGAIN

Automobiles reported found by police belong to:

J. H. Townsley, Arlington, Ind.; Hudson, at 26 N. Gladstone Ave.

Amos P. McCracken, 2240 S. Pennsylvania St., Nash; at Dearborn and Thirty-Fourth Sts.

Ford roadster, license 580-150; at Morris and Drover Sts.

Chevrolet coupe, license 580-128, at Arlington and Southeastern Ave.

W. Forrest Duff, Lebanon, Ind., Ford; at Vermont and East Sts.

True Stories of Real Romance

As long as men and women go adventuring in the land of wishes and dreams—as long as the human heart contains a spark of tenderness—just so long will the imagination yield to the spirit of Romance.

The *real* epics of romance, however, are not born of fancy, but are the stories of real people who have been at grips with life and who are writing from experience.

These are the stories that really stir the imagination—*true* stories of love and marriage, of temptation and struggle, of success and failure, of laughter and tears. True Story Magazine for October contains seventeen such narratives which will fascinate and thrill you as fiction can never do. Your newsdealer now has the October issue. Buy it *today!*

True Story
Out Today 25¢

MONEY LOANED —ON— DIAMONDS

Liberal — Reliable — Confidential

SUSSMAN'S

STATE LOAN OFFICE

Legal Rates—Bonded Brokers
Established 24 Years

239-241 W. WASH. ST.

FATHER FIGHTS TO SAVE HILL

Oppose Extradition; Writ of Habeas Corpus Sought.

By United Press

SEATTLE, Wash., Sept. 8.—Two proceedings designed to save Harry Hill from trial in Streator, Ill., for killing his mother were scheduled for tomorrow, as the youth's father, Dr. H. C. Hill, conferred with his attorneys regarding plans to save his son.

Extradition protest filed by Hill's attorneys was to be heard in Olympia tomorrow by Governor Roland H. Hartley. Hill also was to appear tomorrow in Judge John A. Frater's court in a habeas corpus proceeding.

It was expected the latter hearing would be postponed, pending the Governor's action in the extradition case.

Dr. Hill arrived here late yesterday from Portland, Ore., by airplane—the end of a trans-continental trip undertaken to aid the boy who is charged with killing Dr. Hill's divorced wife. Illinois and Seattle attorneys were retained by the physician.

FIGHT LONGER CAR LINE

Street Railway Asks Dismissal of English Ave. Petition.

Indianapolis Street Railway Company Wednesday filed with the public service commission a motion to dismiss the petition of Indianapolis taxpayers for an extension to the English Ave. street car line.

The motion contends the commission is without original jurisdiction in the matter. Attorney General Arthur L. Gilliom will be asked by the commission to pass on the question.

The petition asked for the line to be extended to Christian Woods.

List of Teachers for School Year Announced

The Times today continues the list of public school teachers as they will be assigned to classrooms when school opens next Monday. Watch for your school and learn who your child's teacher will be:

SCHOOL NO. 11
Capitol Ave. and Thirteenth St.
Principal, Jesse J. Smith; 7A-7B-6A, May Horan; 6B-5A-5B, May Stone; 4A-4B-3A, Frieda Binninger; 3B-2A-2B, Jean Coryell; 1A-1B-1B, Lucy Hadley.

SCHOOL NO. 12
733 S. West St.
Principal, Mary B. Knowlton; 8A-8B, Eva Wiles; 8B, Augusta Hild; 7A, Ora Kinney; 7B, Dora Brosnan; department, Hazel Schmitte Callahan; special, Margaret McCarty; 6A, Mary Altland; 6B, Elizabeth Warner; 5A-5B, Augusta Coburn; 5A-5B, Hattie Storck; 5B-4A, Effie Alverson; 4A-4B, Elizabeth Goett; 4B-3A, Mayne Smith; 3A-3B, Paula Eickhoff; 3B, Kate Goddard; 2A-2B, Hazel Hermann; 2B, Rosa McNamara; 2B-1A, Irma Ross; 1A-1B, Harriett Paynter; 1B, Anna Navin.

SCHOOL NO. 13
S. Noble and Buchanan Sts.
Principal, Corinne C. Rielag; 8A-8B, Clara Wible; 7A-7B, Sophia Waare; 6A, Minnie Poundstone; 6B, Josephine Graf; 6B-5A, Martha Griffith; 5B, Bertha Sample; 4A-4B, Irene Davenport; 4B-3A, Kathleen Slocum; 3B-2A, Helen Horner; 2A-2B, Winifred Clark; 2B-1A, Alberta May; new 1B, old 1B, Viola Busselle.

SCHOOL NO. 14
1229 E. Ohio St.
Principal, Ruby Gray Lee; 8A-8B, Emily McAdams; 8B-7A, Margaret Raschbacher; 7B, Helena Williams; 7B-6A, Dorothy Ziegner; department, Maud Werts; 6A-6B, Zenith Eller; 6B-5A, Margaret Fissel; 5B, Hazel Young; 4A-4B, Grace Smith; 4B, Adolphine Herrmann; 3A-3B, Eleanor Harvey; 3B, Dolpha Ogborn Huddleston; 2A-2B, Winifred Brown; 2B-1A, Blanche McClure; 1A-1B, Neva Wiggerly; 1B, Alice Forsyth.

SCHOOL NO. 15
E. Michigan St. and Beville Ave.
Principal, Anna Rahe; 8A, Ella Frietzsche; 8B, Martha P. Boblitt; 6B-7A, Isabel Drummond; special 8B-7A-7B, Aleatha Allen; 7B-6A, Nellie Brewer; department, Eloise R. Renick; 6A-6B, Emma Lutz; 6B-5A, Anna Geran; 6B-5A, Helen Updegraff; 5B, Mary Heller; 4A-4B, Margaret Striebeck; 4B-3A, Lulu C. Balz; 4B-3A, Ferne Moore; 3B, Mildred Keethler; 2A-2B, Ethel Woods; 2A-2B, Mary Goodson; 2B-1A, Marguerite Coons; 1A-1B, Frances Sage; 1B, Etta Boling; director teacher, Adah Hill.

SCHOOL NO. 16
Bloomington and Market Sts.
Principal, Mrs. Grace Adams Granger; 8A-8B, Clara Fischer; 7A-7B, Florence Smock; 7B-8A, Leonore Penvey; department, Maebelle Glynn; 6B-5A, Serena Otheimer; 5A-5B, Gertrude Mitchell; 3B-4A, Deette McGrath; 4B, Pansie Lowman; 3A-3B, Ruby Wolfe; 3B-2A, Helen Mellish; 2A-2B, Daisy Calvert; 2B-1A, Ethel Underwood; 1B, Cora Rentschler; a typical B, Helen Stafford.

SCHOOL NO. 17
West and Eleventh Sts.
Principal, G. L. Hayes; 8A, Selma B. Harry; 8A, Nettie Walker; 8A, Rose H. Thompson; 8B, Moirselles M. Smith; 8B, Florence Paige; 8B-7A, Eugenia Burbridge; 7A, O. A. Johnson; 7A, M. J. Burwell; 7A, Blanche Crossen; 7B, Florence Jones; 7A, Lillian Briscoe; 7B, C. W. Stewart; 7B, Harriett Taylor; department, Phyllis Waters; department, Nattie Roberts; sewing, Jessie Henry.

SCHOOL NO. 18
1001 E. Palmer St.
Principal, Emma Doonan; 8A, Prudence Cook; 8B, Catherine Cordon; 7A-7B, Jessica Northington; 7B-6A, Virginia Minor; department, Eleanor K. Colay; 6B, Anna Keller; 5A, Lydia Wolfe; 5B, Bessie Kern; 4A, Nell Pease; 4B, Alice Tattersall; 3A-3B, Louise Ball; 3B, Anna Barton; 2A-2B, Jennie Van Arsdall; 2B, Lenor Harvey; 1A, Kathryn Tacoma; 1B, new, Anna Wackenhorst.

SCHOOL NO. 19
Quill and Palmer Sts.
Principal, Mrs. Harriett C. Kelley; 8A-8B-7A, Emma Allison; 7B-6A, Sarah Olive; 6B-5A-5B, Murray Atkins; 4A-4B-3A-3B, Georgette Bardwell; 2A-2B-1A-1B, Ella Ernest.

SCHOOL NO. 20
1125 Spruce St.
Principal, Viola Pence; 7A, Mary T. Henderson; 7B-6A, Sara Youtsey; 6A-6B, Maude Miller; department, Madeline Brennen; 6B-5A, Geneva Overleese; 5B, Nellie Clifford; 5B-4A, M. Elizabeth Mason; 4B-3A, Nellie D. Jones; 3A-3B, Christine Alexander; 3B, Virginia Pillinger; 3A-2A, Clara Atchison; 2B, Hazel Sinclair; 2B-1A, Ruth Bowles Gregory; 1A, Martha Lanpher; 1B, Margaret Gilbert.

SCHOOL NO. 21
2815 English Ave.
Principal, Anna R. Reade; 8A-8B, Mary McPheeters; 8B, Teresa Meskill; 7A, Gineva McCoy; 7B, Henrietta Scheier; department, Katherine Leonard; 6A-6B, Alberta Grimm; 6B-5A, Grace Hockett; 5A-5B, Pearl Junken; 5B-4A, Thelma Bixler; 4A-4B, Helen Hodde; 4B, Mary Schleicher; 3A-3B, Leone Hurst; 3A-3B, Emma Bechert 2A-2B, Ida Lobranico; 2A-2B, Wilma Haertig; 2B, Ethel Grisso; 2B-1A, Doris Holmes; 1A-1B, Lillian Nackenhorst; 1B, Alta Nedaris; special, Elva True.

SCHOOL NO. 22
Illinois and Kansas Sts.
Principal, Ella Pedlow; 8A-8B, Ruth A. Lewis; 7A, Ethel Jackson; 7B, Gladys Evans; department, Garnet Foreman; 6A-6B, Ethel Ward; 6B-5A, Ruby Hamilton; 5A-5B, Helen Hopping; 4A-4B, Sibyl Vauter; 4B, Beatrice Fitzpatrick; 3A-3B, Cora Griffin; 3B-2A-2B, Ruth Cohen; 2B, Geneva Jackson; 1A-1B, Emmelyn Stinson; 1B, Margaret Kennedy; 3A-3B, Margaret Barrett.

SCHOOL NO. 23
W. Thirteenth and Missouri Sts.
Principal, William E. Baugh; 6A-6B, Christenia Rice; 6A-6B, Emma Wilhite; 6B-5A, Anna W. Pritchett; 5A, Malinda Wherry; 5B, Georgia Redd; 5B, Frances Nildy; 4A, Ruby Rankin; 4A-4B, Ozela Bass; 4B, Nannie Mae Gahn; 3A, Ruth Ratcliffe; 3B, Flora Crossen; 3B-2A, Helen Wilson; 2A-2B, Gertrude Hicks; 2B, Gertrude Kennedy; 2B, Edith Lambert; 1A, Florence Jackson; 1A-1B, Gertrude Harris; 1B, Hilda Reeder; 1B, Alethea Byrd; Maude Meriweather, directing teacher.

Hotel Astor
- NEW YORK -

ONE OF AMERICA'S GREAT HOTELS

Rooms with bath—
Single $4.50 and upward
Double $7.00 and upward

Also rooms with running hot and cold water but without bath—Single $3.00 and up; double $5.50 and up.

"At the Crossroads of the World"

F. A. Muschenheim

TIMES SQUARE
BROADWAY 44 ST. - 45 ST.

You Store Trouble

when you devise a hiding place in your home to store your valuables.

You avoid trouble when you rent a safe deposit box in our Don-steel vault of unquestionable strength, thereby providing absolute safety for your valued possessions.

An inspection of our vault equipment and the service we offer will be convincing. An invitation is extended to you.

The THE MEYER-KISER BANK

Safe Deposit Company
128 East Washington Street

WALL PAPER

EXCLUSIVE DESIGNS — 1927 PATTERNS

DOSER-ALLEN PAINT & GLASS CO.

NEW LOCATION — 33 SOUTH MERIDIAN STREET

MAIL FRAUDS CHARGED

William Greer, 32, of Boston, Mass., will be arraigned here in Federal Court Sept. 12, on a charge of using the mails to defraud, Earl Coble, State securities commission chief investigator, said today.

Greer was arrested in Trenton, N. J. His activities traced to several places in Indiana, Coble said.

He is alleged to have obtained about $6,000 from Mrs. George W. Weldon, of Evansville.

For Safety's Sake—demand **CARBONA** Cleaning Fluid

INSURMOUNTABLE & NON-EXPLOSIVE

CHEWING GUM easily and completely removed from all materials.

20c 30c 60c & $1 Size Bottles at all Drug Stores

OSTEOPATHIC Health Institute

1014 ODD FELLOW BUILDING
Lincoln 1022

HEALTH BUILDING METHODS
Osteopathy, Sunlight Bathing, Fulcrum Block for Flat Feet, Quartz Light Treatment. Results assured.

Fuller-Ryde Music Co.

The Latest Victor and Brunswick Records

Obtainable Here

"Everything in Music"

27 EAST OHIO ST.

Hume-Mansur Building
Phone MA in 4292

Orthophonic Victrolas, Kimball Pianos, Atwater Kent Radios, Records and Rolls.

Wilson-Stewart Music Co.
44 N. Penn. St.

ONLY 50c A WEEK

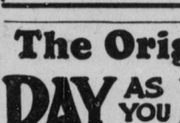

Ladies' Wrist WATCHES
Dainty White Gold Cases $27.50

KAY JEWELRY CO.
137 West Washington St.

The Original PAY AS YOU RIDE QUALITY TIRES

Payments as Low as $1 a Week

THE UNION TIRE CO.

Geo. Medlam, Pres.
MA in 6273

Cor. S. Ill. and Georgia St.
Open Till 8:00 p. m.

DAMAGED BY WATER

Many Hundreds of Beautiful Winter Coats Slightly Damaged By Smoke and Water at Ridiculously Low Prices for Quick Disposal! These Coats Are All Late Winter Models of Beautiful Fabrics!

WINTER COATS!

You must see this merchandise to really appreciate what this offering means! See our windows—if there is any garment in there that you may want we will gladly take it out for you! Come early and join the throngs of thrifty women who know they buy for less at Miller-Wohl's!

WINTER COATS
This all sounds impossible. We know this price is insignificant, so come early and see for yourself! $10 Value **98c**

HUNDREDS AND HUNDREDS OF CUSTOMERS BOUGHT THEIR COATS ON THE FIRST DAY OF THIS SALE! WE HAVE MANY HUNDREDS MORE TO OFFER YOU!

WINTER COATS
We are lucky and so are you that this well known manufacturer had a fire—Come early! $12.50 Values **$1.98**

5 More Coats at Only 9c Each! Worth $10

WINTER COATS
We bought these coats at a sensational price and we are offering them to you at prices that are amazingly low! $25 value. **$4.98**

WINTER COATS
Why shouldn't you crowd and crush to buy these bargains—get a beautiful coat at your own price! $35 value. **$12.95**

You can expect beautiful fur collars and cuffs! These coats would ordinarily be marked $30 to $40. **$14.95**

We have the reputation for being the bargain store of Indianapolis—but this is the most spectacular sale we have ever offered! Come early!

$4.98 — Only 9c — $1.98 — $12.95 — $4.98 — $12.95 — $4.98 — Only 9c — $1.98

Maybe they were wet but you have been in the rain without spoiling your coat! We expect big crowds—why shouldn't we with such bargains? You will find a big force of salesladies to give you immediate service! You must come early!

You can afford to have two coats this season! Instead of wearing your good coat for every day, buy one of these and save that fine coat for dress wear! You will be astounded by these bargains!

We Say It With Values

WE SAY IT WITH VALUES!!

THE MILLER-WOHL CO.
45 E. WASH. ST.

You Always Save Money Here