

RADIO

**HOUR
-BY-
HOUR**

(All Central Standard Time)

Today's Best

(Copyright, 1927, by United Press)
(Eastern Standard Time)
WMSG, New York (303), 8:15 P. M.—Boxing bouts, including Delaney vs. Maloney.
WJZ Hookup (WJZ, KDKA, KYW, WPM, WSM, WMC, WSB and WHAS), 9 P. M.—Mary Garden, soprano; Elio de Gorgorza, baritone; Hans Bath, pianist; orchestra.
WEAF Hookup (Twelve Stations), 9 P. M.—Goldman Band concert.
WGY, Schenectady (380), 7:30 P. M.—Evening program, including talk, concert and drama.
(Central Standard Time)
WLS, Chicago (445), 10 P. M.—WLS Show Boat.

6:00 P. M.—WJZ—Dinner program.
KDKA—Dinner concert.
6:15—WJZ—Dinner concert.
6:30—WJZ—Organ, birthday time.
7:00—WJZ—Milton J. Cross, WLS—Supper bell program. WOK—String ensemble.

WFBM

FRIDAY, FEB. 18
WFBM, Indianapolis (268)
5:30—Sports and Stock Market Reports, courtesy of the Indianapolis News.
6:00—Children's Hour, courtesy of the Franklin Life Insurance Company.
6:30—Indianapolis Athletic Club Orchestra, George Irish, director.
7:30—Goodness Gracious Gregorizers.
8:30—Bradley Memorial Scholarship program.
9:30—Indianapolis Times Concert.
11:30—Clyde Theater Request Organ program by Dessa Byrd.
SATURDAY, FEB. 19
WFBM, Indianapolis (268)
SILENT

Concert Music

6:30—WLS.
7:00—WOK.
7:10—WJZ.
7:30—WGY, WTIC.
8:00—WSAL.
9:00—CNRT, WJZ (chain).
10:00—WBAL.
10:15—KOA.
11:00—KGO.
11:45—WSB.

WEAF—Entertainers. WJZ—Market's Society Orchestra to WBS, KYW, KDKA, WLS—May and June; string ensemble. WMC—Jewish hour. WJZ—Dramatic hour. WSM—Peabody College Founders' Day. WJZ—Michigan WSAI—Band.
8:30—WBAP—The Song Shop. WCAE—Special feature in WCAE, in "Bey-elation," also WMAK. WJZ—Recital, to WBS, KDKA, KYW.
8:45—WOS—R. of P. program.
9:00—CNRT—Philharmonic Quintet.
9:30—WJZ—Spring, quartet. WBAI—Musical sketch, "Gold Nights." WJZ—Moosheer, children. WJZ—Mary Garden, Emily de Gorgorza, baritone; Hans Bath, pianist and Concert Orchestra.
9:30—KDKA, KYW, WSB, WHAS, WMC, PWX—Dinner, American Chamber of Commerce.
9:15—WAB—Travelogue.
9:30—WEAF—La France Orchestra to WBS, WGR, WJZ, WCAE, RSD.

Dancing

8:00—WJZ (chain).
8:30—WEAF (chain).
10:00—WEAF (chain).
10:30—WEAF, WGY.
12:45—KLX.
1:00—WENR.
2:30—KNN.

WOC, WTAM, WWJ, WLT, WFAA—David's Club musicals. WTAG—Entertainers.
9:00—KTHS—Musical comedy hits.
9:15—WBAI—Great love songs. WEAF—Dance to WBAI, WGR, WTAM, WGN, WJZ, WSAI, WCAE, WOS, WHAS, WCO, WRC, RSD, WGY, WTAG, WWJ.

"THREE SCORE AND FIFTEEN"

The Old Folks at Home Find Peruna Indispensable and a Reliable Safeguard



MRS. MARY SWANKE
Louisville Lady Made Well

Old people are especially liable to systemic catarrh, in fact, systemic catarrh is almost universal in old people. This explains why it is that Peruna has become indispensable to the health of old people. Peruna is their safeguard. It is the one remedy which will effectually meet the difficulties attendant upon advanced years.

Nothing but an effective systemic remedy can benefit them. That is exactly what Peruna does.

She's Seventy-Five—Looks, Feels Younger

Mrs. Mary Swanke, 1203 E. Kentucky St., Louisville, under date of December 15, 1926, says: "A woman of my age is as a rule subject to the aches and pains that come with old age. But until 6 months ago I had always felt in the best of health, then suddenly I began to feel and those who saw me said it was kidney and bladder trouble. This caused much pain and then a terrible irritation, which is always apparent in kidney disorder. I tried a lot of medicine but

they did not help me. My age was against me and I had about given up hope when I noticed your advertisement. I started taking Peruna and am now on my second bottle, but before I had finished the first one the symptoms described above had entirely disappeared. Although I feel entirely relieved I shall continue taking it. I can heartily endorse it to everyone."

Peruna is Prescription of Dr. S. B. Hartman

It has been offered to the public for over fifty years. It relieves catarrh because it reaches the source of catarrh. Peruna cleanses the blood of its impurities because it regulates those organs that make blood. Peruna keeps the system in a fine, healthy condition, because it restores the functions of every organ and brings vigor to the organic nervous system. Peruna as a tonic has no rivals. It renovates, regulates and restores a weakened system. It restores strength—promotes appetite.

Ninety-seven out of every one hundred persons will benefit by taking Peruna. Every drug store sells it—Insist on Peruna and refuse offers of other so-called "tonics."

PE-RU-NA is featured at all

Flock's
DEPENDABLE
DRUG STORES
Get a Bottle Today
It's "Tonic Time"

On Air Tonight on Times Program

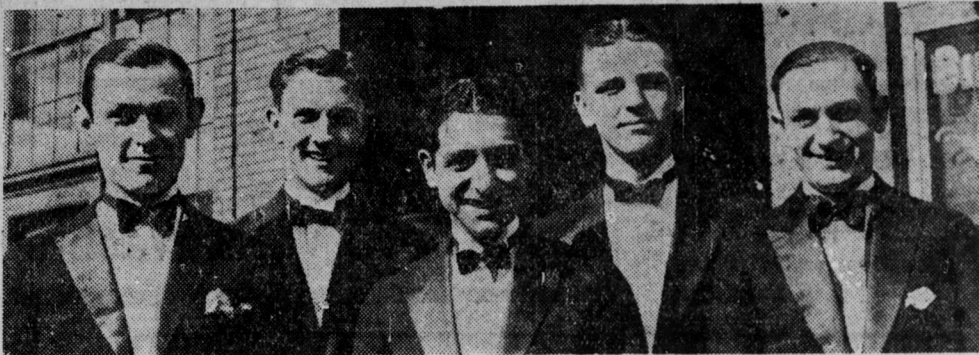

Tonight, beginning at 9:30 o'clock over WFBM from the studio at the Severin, the Montanians will make the air warm with intimate jazz music of that soft, crooning kind. This orchestra is composed, left to right, of Norman E. Schaffer, H. Burton White, Anthony B. Montani, Guy L. McVey and Verl Muncie. They have prepared a real program of popular music.

Anthony B. Montani and the Montanians.

HOOSIER FAMILY BACK AFTER BOBSLED TREK

Reach Former Home Near Frankfort After 2,200-Mile Trip Overland From Far North Canada.

By Times Special FRANKFORT, Ind., Feb. 18.—Mr. and Mrs. Ross Barnard and their family of five children today were back in their old home near Geetsville, near here, after a 2,200-mile trip made by bobsled and auto from far northern Canada in zero weather.

They left Red Cross, Saskatchewan, Canada, Jan. 16, arriving here this week.

MEXICO SUBJECT AT OPEN FORUM

Citizens to Give Views on U. S. Stand Monday.

The Indiana Council on International Relations will give Indianapolis citizens an opportunity to express their views on the Mexican situation at 7:30 p. m., Monday night, at the Spink Arms.

Dr. Alvah W. Taylor, who headed a party of Americans, who recently studied Mexican conditions will speak on "Has America a Case Against Mexico?"

Mrs. W. S. Lockhart, executive secretary, declared the session is to discuss whether the attitude of the United States toward Mexico is justified.

Rabbi J. Marshall, Terre Haute, who returned from a tour of Mexico in January, will speak. Dr. Howard Jensen and Dean J. W. Putnam of Butler University, who were in Taylor's party will lead the discussion.

Members would be selected by educational groups, composed of county superintendents, school trustees and teachers.

A bill diverting all inheritance tax of \$1,000,000 annually into the common school funds was introduced by Senator H. Lyle Shank (Rep.), Angola.

Senator Rowland W. Hill (Rep.), Carthage, introduced a bill putting all Federal aid in the hands of the State.

Recent research at Johns Hopkins University revealed that the smallest proportion of heavy drinkers was among the Jews, less than 9 percent. Italians ranked next and the Slavonic people third.

Automobiles reported stolen to police belong to:

P. B. Smith, Auto Sales Company, 450 N. Delaware St.; Overland, M448, from State Fairground.

Thomas E. Beal, 715 Roache St.; Chevrolet, 531-353, from 122 N. Delaware St.

Hugh M. Anderson, 1714 Southeastern Ave.; Chevrolet, from Shelby and Pleasant Sts.

F. C. Angus, 302 Ambassador Apt.; Ford, 684-928, from Pratt and Meridian Sts.

Charles J. Taylor, 715 E. Sixty-Third St.; Chevrolet, 17-043, from 813 Marion Ave.

R. E. Turner, 4301 Carrollton Ave.; Hummobile, 7-355, from Meridian and Vermont Sts.

Frank Stonich, 912 Arnold Ave.; Ford, from Washington and Alabama Sts.

Albert Sweet, Milroy, Ind.; Buick, M531, from Capitol Ave. and Market St.

John Furman, 124 W. Twelfth St.; Maxwell, from Delaware and Louisiana Sts.

Frank Siler, 2857 Indianapolis Ave.; Chevrolet, from Tenth and Delaware Sts.

Earl R. Jones, 146 W. Eighteenth St.; Ford, from that address.

Carl R. Weber, R. R. 5, Box 719; Overland, 17-071, from Meridian and Louisiana Sts.

BACK HOME AGAIN

Automobiles reported found by police belong to:

Louis Ferguson, 6542 Cornell Ave.; Chrysler, found on State Rd. 1.

WOC, WTAM, WWJ, WLT, WFAA—David's Club musicals. WTAG—Entertainers.

9:00—KTHS—Musical comedy hits.

9:15—WBAI—Great love songs. WEAF—Dance to WBAI, WGR, WTAM, WGN, WJZ, WSAI, WCAE, WOS, WHAS, WCO, WRC, RSD, WGY, WTAG, WWJ.

9:30—WJZ (chain).

8:30—WEAF (chain).

10:00—WEAF (chain).

10:30—WEAF, WGY.

12:45—KLX.

1:00—WENR.

2:30—KNN.

WOC, WTAM, WWJ, WLT, WFAA—David's Club musicals. WTAG—Entertainers.

9:00—KTHS—Musical comedy hits.

9:15—WBAI—Great love songs. WEAF—Dance to WBAI, WGR, WTAM, WGN, WJZ, WSAI, WCAE, WOS, WHAS, WCO, WRC, RSD, WGY, WTAG, WWJ.

9:30—WJZ (chain).

8:30—WEAF (chain).

10:00—WEAF (chain).

10:30—WEAF, WGY.

12:45—KLX.

1:00—WENR.

2:30—KNN.

WOC, WTAM, WWJ, WLT, WFAA—David's Club musicals. WTAG—Entertainers.

9:00—KTHS—Musical comedy hits.

9:15—WBAI—Great love songs. WEAF—Dance to WBAI, WGR, WTAM, WGN, WJZ, WSAI, WCAE, WOS, WHAS, WCO, WRC, RSD, WGY, WTAG, WWJ.

9:30—WJZ (chain).

8:30—WEAF (chain).

10:00—WEAF (chain).

10:30—WEAF, WGY.

12:45—KLX.

1:00—WENR.

2:30—KNN.

WOC, WTAM, WWJ, WLT, WFAA—David's Club musicals. WTAG—Entertainers.

9:00—KTHS—Musical comedy hits.

9:15—WBAI—Great love songs. WEAF—Dance to WBAI, WGR, WTAM, WGN, WJZ, WSAI, WCAE, WOS, WHAS, WCO, WRC, RSD, WGY, WTAG, WWJ.

9:30—WJZ (chain).

8:30—WEAF (chain).

10:00—WEAF (chain).

10:30—WEAF, WGY.

12:45—KLX.

1:00—WENR.

2:30—KNN.

WOC, WTAM, WWJ, WLT, WFAA—David's Club musicals. WTAG—Entertainers.

9:00—KTHS—Musical comedy hits.

9:15—WBAI—Great love songs. WEAF—Dance to WBAI, WGR, WTAM, WGN, WJZ, WSAI, WCAE, WOS, WHAS, WCO, WRC, RSD, WGY, WTAG, WWJ.

9:30—WJZ (chain).

8:30—WEAF (chain).

10:00—WEAF (chain).

10:30—WEAF, WGY.

12:45—KLX.

1:00—WENR.

2:30—KNN.

WOC, WTAM, WWJ, WLT, WFAA—David's Club musicals. WTAG—Entertainers.

9:00—KTHS—Musical comedy hits.

9:15—WBAI—Great love songs. WEAF—Dance to WBAI, WGR, WTAM, WGN, WJZ, WSAI, WCAE, WOS, WHAS, WCO, WRC, RSD, WGY, WTAG, WWJ.

9:30—WJZ (chain).

8:30—WEAF (chain).

10:00—WEAF (chain).

10:30—WEAF, WGY.

12:45—KLX.

1:00—WENR.

2:30—KNN.

WOC, WTAM, WWJ, WLT, WFAA—David's Club musicals. WTAG—Entertainers.

9:00—KTHS—Musical comedy hits.

9:15—WBAI—Great love songs. WEAF—Dance to WBAI, WGR, WTAM, WGN, WJZ, WSAI, WCAE, WOS, WHAS, WCO, WRC, RSD, WGY, WTAG, WWJ.

9:30—WJZ (chain).

8:30—WEAF (chain).

10:00—WEAF (chain).

10:30—WEAF, WGY.

12:45—KLX.

1:00—WENR.

2:30—KNN.

WOC, WTAM, WWJ, WLT, WFAA—David's Club musicals. WTAG—Entertainers.

9:00—KTHS—Musical comedy hits.

9:15—WBAI—Great love songs. WEAF—Dance to WBAI, WGR, WTAM, WGN, WJZ, WSAI, WCAE, WOS, WHAS, WCO, WRC, RSD, WGY, WTAG, WWJ.

9:30—WJZ (chain).

8:30—WEAF (chain).

10:00—WEAF (chain).

10:30—WEAF, WGY.

12:45—KLX.

1:00—WENR.

2:30—KNN.

WOC, WTAM, WWJ, WLT, WFAA—David's Club musicals. WTAG—Entertainers.

9:00—KTHS—Musical comedy hits.

9:15—WBAI—Great love songs. WEAF—Dance to WBAI, WGR, WTAM, WGN, WJZ, WSAI, WCAE, WOS, WHAS, WCO, WRC, RSD, WGY, WTAG, WWJ.

9:30—WJZ (chain).

8:30—WEAF (chain).

10:00—WEAF (chain).

10:30—WEAF, WGY.

12:45—KLX.

1:00—WENR.

2:30—KNN.

WOC, WTAM, WWJ, WLT, WFAA—David's Club musicals. WTAG—Entertainers.

9:00—KTHS—Musical comedy hits.

KILLS WOMAN IN MOTHER'S HOME

New Albany Man Then Turns Gun on Self.

By United Press NEW ALBANY, Ind., Feb. 18.—Mrs. Rose Mitchell, 52, and William Gehlbach, were dead today, following a quarrel which terminated when Gehlbach shot Mrs. Mitchell and then turned the gun on himself. Refusal of Mrs. Mitchell to leave the home of Gehlbach's mother, with whom she and her son had lived for several years, was said to have started the quarrel. Gehlbach died from his wound today.

JOY will come to Times readers. Watch for it. Look for it.

BATTERIES

—ON—
CREDIT

\$2 Down
\$1 a Week



6-11 Guaranteed One Year \$10.95
6-13 Guaranteed 18 Months \$13.50

Other Sizes in Proportion

Public Service
Tire Company
118 EAST NEW YORK ST.
MA IN 2313

Public Service Tire Company

118 EAST NEW YORK ST.

MA IN 2313

Public Service Tire Company

118 EAST NEW YORK ST.

MA IN 2313

Public Service Tire Company

118 EAST NEW YORK ST.

MA IN 2313

Public Service Tire Company

118 EAST NEW YORK ST.

MA IN 2313

Public Service Tire Company

118 EAST NEW YORK ST.

MA IN 2313

Public Service Tire Company

118 EAST NEW YORK ST.

MA IN 2313

Public Service Tire Company

118 EAST NEW YORK ST.

MA IN 2313

Public Service Tire Company

118 EAST NEW YORK ST.

MA IN 2313

Public Service Tire Company

118 EAST NEW YORK ST.

MA IN 2313

Public Service Tire Company

118 EAST NEW YORK ST.

MA IN 2313

Public Service Tire Company

118 EAST NEW YORK ST.

MA IN 2313

Public Service Tire Company

118 EAST NEW YORK ST.

MA IN 2313

Public Service Tire Company

118 EAST NEW YORK ST.

MA IN 2313

Public Service Tire Company

118 EAST NEW YORK ST.

MA IN 2313