

RADIO

HOUR
-BY-
HOUR

(All Central Standard Time)

Today's Best

Copyright, 1927, by United Press
Central Standard Time Throughout)
WPG, Atlantic City, 7:15 P. M.—
Apollo mixed quartet.
KGO, Oakland, 10 P. M.—Gilbert
and Sullivan's "Iolanthe."
KDKA, Pittsburgh, 5:15 P. M.—
Little Symphony Orchestra.
CNRO, Ottawa, and CNRM,
Montreal, 7:30 P. M.—CNRO's an-
nual sleigh drive.
WMAQ, Chicago, 8:50 P. M.—
WMAQ players.

Evening Programs
11:15 P. M.—WMAK—Rochester Philhar-
monic Orchestra.
12:00—WEEI—"French."
12:00—WCX—Ensemble. WHK—Statler
Orchestra. WTAM—Hollenden orches-
tra.
12:15—KDKA—Concert. WMAQ—Topsy
Turvy time.
12:30—WCAU—Cathay Orchestra.
12:30—WGY—Dinner program.
12:30—WGBS—Radio Franks.
12:45—WJJD—Organ orchestra.
12:45—WBAJ—Chime concert.
12:45—CNRM—Uncle Dick to CNRO
WEAF—Midweek hymn sing. WGBS—
Keyer Davis Orchestra. WGBH—Ft.
Harrison Trio.
12:50—KDKA—Dinner concert.
12:50—CNRM—Concert orchestra to CNRO.
12:50—WJJD—Ensemble. WHK—Statler
Orchestra. WTAM—Hollenden orches-
tra.
12:50—WBAJ—Chime concert.
12:50—WMAQ—Concert. WMAQ—Topsy
Turvy time.
12:50—WCAU—Cathay Orchestra.
12:50—WGY—Dinner program.
12:50—WGBS—Radio Franks.
12:50—WJJD—Organ orchestra.
12:50—WBAJ—Chime concert.
12:50—CNRM—Uncle Dick to CNRO
WEAF—Midweek hymn sing. WGBS—
Keyer Davis Orchestra. WGBH—Ft.
Harrison Trio.

WFBM

Merchants Heat and Light Co.
(268 Meters)
Thursday, Jan. 6
8:00—Federated Club hour.
8:30—Sports and Stock Market
Reports, courtesy the In-
dianapolis News.
9:00—White's Cafeteria. Knife
and Fork Club Orchestra,
under direction of John-
nie Robinson.
9:30—Indianapolis Athletic
Club Orchestra, George
Irish, director.
Talk by Mr. A. R. Dit-
trich, on "Ways of a
Check Artist," courtesy
National Surety Com-
pany.
Prize winning editorial in
high school contest.
7:30—Indianapolis Public
School program under di-
rection of Flora E. Drake.
8:30—Mary Traub Busch, Da-
vis Baking Powder Con-
cert.
10:30—Indianapolis Athletic
Club Orchestra, George
Irish, director.
Broadcast Listeners' Ra-
dio Interference Dis-
cussion by A. J. Allen sec-
retary Indianapolis Broad-
cast Listeners' Associa-
tion.

Healthy Mothers,
Healthy Children



Mrs. Zella Sarber

"There is nothing so good to keep
a prospective mother strong and
from being nervous as Dr. Pierce's
Favorite Prescription," said Mrs.
Zella Sarber of 218 S. Clark St., Elkh-
art, Ind. "During two periods I
took it. I was in miserable health—
all rundown, weak, nervous and
could not keep anything on my
stomach, but after taking the 'Fa-
vorite Prescription,' I had no more
trouble. It relieved me of the sick
stomach, quieted my nerves and
made me feel so well and strong I
was able to be around at my house-
work right up to the last. Both my
babies were very strong and healthy,
and I had comparatively no suffering."
Obtain Dr. Pierce's Prescription
now, in liquid or tablets, from your
druggist, or send 10c for trial pkg.
of tablets to Dr. Pierce's in Buffalo,
N. Y.—Advertisement.

Specialist in
ROOFLESS PLATES



Eiteljorg & Moore
Corner E. Market and Circle
Few Steps From Circle Theater

PAY AS
YOU RIDE
QUALITY
TIRES.
Payments as Low
as \$1 a Week

THE UNION
TIRE CO.
Geo. Medlam, Pres.
MA in 6273
Cor. S. Ill. and Georgia St.
Open Till 8:00 p. m.

WKBF

(244 Meters)
Hoosier Athletic Club Station
Thursday, Jan. 6
7:30 to 9:30—Lena Lunsford
Neff, pianist. The Whis-
pering Twins from Con-
nersville. Miss Florence
Donovan, pianist.

7:30—WLS—Scrap Book. May and June.
8:00—KDKA—Concert. WGBS—Vari-
ed entertainment. WIP—Bridge lesson, con-
tinued.
8:15—WPG—"In a Persian Garden."
WEAF—Negro songs and stories.
8:30—CNRO—Annual sleigh ride to CNRM.
KPRC—Farm talks. WEAF—Announced
to WFL. WGBS—WJJD—Castro
theater.
9:00—KDKA—Little Symphony. WBRM—
Opera Hour. WGBS—Spanish program.
WOK—Stage and orchestra program.
9:15—WHAS—Kentucky Cardinals. WRNY
—Level Club concert.
9:30—WFAA—Renard Club. WHAS—
Honolulu Serenaders. WOI—American
songs.
9:45—WHAS—Auditorium concert.
9:50—WMAQ—WMAQ players.
10:00—WFI—University of California pro-
gram. KPRC—Glee Club. WBS—Vio-
lin. WGBH—Vaudeville. WRO—Le-

Concert Music

6:45—WSAI.
7:15—KFXX.
7:30—CNRM, WCAU.
8:00—KDKA.
9:00—WBBM.
10:00—WBZ, WKRC.
12:05—WLW.

Paradise Band. WRVA—"Trip Through
Virginia."
10:00—Popular guest, Weber and Ross.
10:15—WRNY—Coradette Ensemble.
10:30—WFI—McDonald's Orchestra.
10:30—Gilligan's Orchestra.
10:30—WIP—McDonald's Orchestra.
11:00—KFI—Drama hour. KDKA—Dance
orchestra.
11:00—KFI—Drama hour. KDKA—Dance
orchestra.
11:00—WFAA—Lopes Orchestra to
WGI. WTAM—Columbia Orchestra.
11:00—Lacoma Melody Boys and Instru-
mental trio.
12:15 A. Night howl frolic.
WKRC—325.9.

Dancing

6:20—WCAU.
7:00—WGBS.
8:15—WPG.
9:00—KDKA, WOK.
9:30—WFAA.
10:00—WRC.
10:30—WVRV.
10:30—KDKA.
12:15—WTAM.

Hot Jazz Orchestra On Times Program

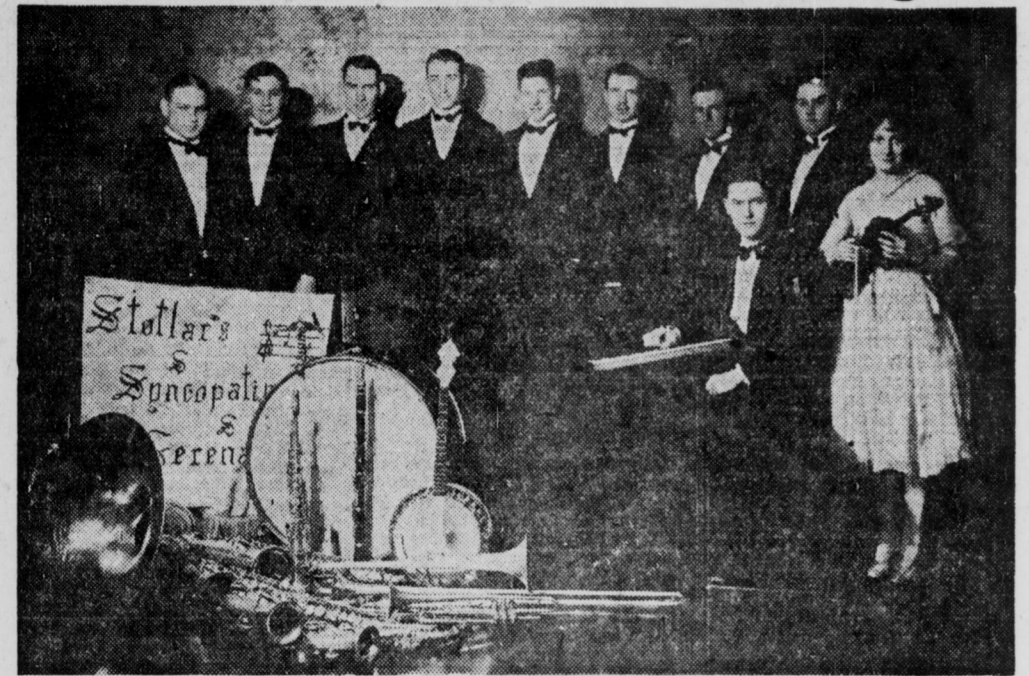

Glen Stotlar and his orchestra

By Walter D. Hickman
A program of red hot jazz music
will be given Friday night on the
Times radio entertainment over
WFBM from the studio at the
Severn by Glen Stotlar and his or-
chestra.

Some weeks ago, Stotlar and his
merry players appeared on a Times
program and their success was so
pronounced that they were booked
for other concerts on The Times
radio programs.

Besides Stotlar, the orchestra con-
sists of Ida Belle Stotlar, Wendell
Bare, Charles Wright, Lynn William-
son, Alex Cory, Harry Anderson,
Fred Seward and Al Mesiter.

Among the numbers that Stotlar
has arranged will be "Hard to Get
Gertie," "Black Bottom," "Sunday,"
"Meadow Lark," "For My Sweet-
heart," "I'm On My Way Home,"
"Breezin' Along With the Breeze,"
"In a Little Spanish Town," "My
Mama's In Town," "Moonlight on

the Ganges," "Dead I Do," "Six Feet
of Papa" and others.

The Mokana Trio, composed of
Earl Davis, Jess Moon and Clay Gul-
lion, has arranged three great vocal
groups. This trio some time ago es-
tablished themselves as singing
favorites on Times programs.

And one other artist on this in-
teresting program will be announced
Friday.

Melody will be the order of the
program Friday night during The
Times entertainment.

COMPANY PLANTS TREES

Reforestation of Abandoned Coal Lands Begins.

Reforestation of abandoned coal
and shale lands is to be undertaken
by the State conservation commis-
sion in cooperation with Superintend-
ent John Meighardt, Big Ben Coal
Company, Center Point, Ind. The
first experiment will be the plant-
ing of ten acres of the company's
abandoned land with native trees.

Menghardt has agreed to pur-
chase 12,000 trees from the conserva-

tion department, according to Direc- tor Richard Lieber. Planting will be done by employees of the mine opera- tor and under the supervision of the State foresters. Trees will come from the State nursery operated in connection with the Clarke County State Forest Reserve and Experi- ment Station.

Species selected include white pine,
American red pine, Australian pine,
yellow poplars and a number of na-
tive hardwoods that are rapid grow-
ers.

RING IN TROUT

LIVINGSTON, Mont., Jan. 6.—
A. L. Eaton went fishing the other
day. All he could catch was one
trout, so he took the back streets
home. But when he cut up his catch
he found a gold ring in the finny. It
was baby's size.



New Orleans AND THE BEAUTIFUL MISSISSIPPI

Gulf Coast

GULFPORT BILOXI PASS CHRISTIAN

Only 21 hours
from Chicago
Panama Limited

THE LAST WORD in elegance and luxury—all-steel, all-
Pullman. Club and observation cars; ladies' lounge, barber,
shower baths, maid service, market reports, late telegraph
news and courtesy and efficient service always. Extra fare.

Overnight from Chicago

Leaves Chicago 12:30 p. m., arrives New Orleans 9:30 a. m.,
Gulfport 9:50 a. m., Biloxi 10:30 a. m., Pass Christian 10:30 a. m.
Convenient connections at Mattoon and Effingham.

Delightful Cruises on the enchanting Caribbean from New Orleans.

Mardi Gras—All-Expense Tour

Ninth Mid-Winter Vacation party to Mardi Gras at New
Orleans—direct or via the beautiful Mississippi Gulf Coast—
leaves Mattoon and Effingham, February 26, six days, only
\$81.65, all expense, from Mattoon; \$80.21 from Effingham.

For fares, reservations and illustrated literature, ask
J. M. Morley, District Passenger Agent, Illinois Central Railroad
315 Merchants Bank Building, 1 South Meridian Street
Phone Lincoln 4314, 4315, Indianapolis, Indiana

Illinois Central

THE ROAD OF TRAVEL LUXURY

PLAN SCHOOL PAPER

Tech Student Assigned Jobs on Class
Publication.

The twenty-five students of the
preparatory college English class at
Technical High School are assem-
bling an edition of a newspaper as a
feature of a semester review of their
studies. The class is taught by Miss
Eve Hanks Lycan.

All the departments of a regular
daily newspaper have been assigned.
Those named: Maxine Gilmore, fea-
ture stories; Dale W. Young, financial
editor, and Theodore Sedam, carto-
onist.

The "edition" will be assembled the
first of next week.

NAME CHANGE A SUCCESS

Graybar Electric Company Gains
\$11,000,000 In Year.

Despite a change in the name used
fifty-six years, the Graybar Electric
Company increased its national busi-
ness \$11,000,000 during 1926 over the
preceding year, A. J. Callaway, In-
dianapolis manager, said today.

The name, "Western Electric Com-
pany" was discarded a year ago to
the amazement of the business world,
which predicted dire results from loss
of accumulated advertising and good
will, according to Callaway.

During the year, trade gained from
\$68,000,000 to \$77,000,000.

On The Times Radio Program



Earl Davis

A man can be a policeman and a
singer at the same time. This is true
with Earl Davis, a member of the
Mokana Trio, which will be on The
Times radio program Friday night
over WFBM from the studio at the
Severn.

HEARING DATE SET

Public hearing on the petition of
Charles Stewart and others for ex-
tension of the Indianapolis Street
Railway Company bus line from
Lynnburst Dr. to W. Morris St., on
the National Rd., has been set by
the Indiana public service commis-
sion for 9:30 a. m. Jan. 12.

BLACKHEADS cannot be hidden. Get rid of them now by regular treatments with Resinol

Baldwin
On Monument Circle
THE MUSICAL CENTER OF
INDIANAPOLIS

LAST SHIPMENT
REMLER KITS
1—No. 620 Coupler.....
1—No. 610 Transformer \$26
1—No. 600 Transformer
Guaranteed New and in Original
Packaging
KRUSE-CONNELL CO.
35 W. OHIO ST.

ATWATER KENT RADIO



It fills every need—

TRUE, natural tone is vital to
your enjoyment of radio's va-
ried programs.
Power is vital, too. So is the abili-
ty to select what you want and
keep out the rest.

Every experienced listener knows
that all the good qualities you hear
so much about are required. In-
struments which are strong at one
point only to show weakness at
another are not the most desirable.

One of the things which have
made Atwater Kent Radio the
choice of so many people is its
all-round efficiency—its consistent
reliability. It has every fine quality
without over-emphasis of any one.
It does the whole job.

H. T. ELECTRIC CO.

612-14 N. CAPITOL AVE.

And besides—Atwater Kent ONB
Dial operation is speediest,
easiest, surest.
Atwater Kent compactness
wastes no space.

The thrill of Radio that does
everything you ask of it is awaiting
you at the store of any Atwater
Kent Dealer.

EVERY SUNDAY EVENING: The Atwater Kent
Radio Hour brings you the stars of opera and
concert, in Radio's finest program. Hear it at
9:15 Eastern Time, 8:15 Central Time, through:
WEAF . . . New York WGN . . . Chicago
WJAR . . . Providence WFI . . . Philadelphia
WEEI . . . Boston WCAB . . . Pittsburgh
WRC . . . Washington WGR . . . Buffalo
WSAI . . . Cincinnati WOC . . . Des Moines
WTLS . . . Cleveland KSD . . . St. Louis
WTAG . . . Worcester WWJ . . . Detroit
WCCO . . . Minneapolis-St. Paul

We handle the complete Atwater Kent line, including accessories

PETTIS DRY GOODS CO.

The New York Store—Established 1853

ATWATER KENT RADIOS

SOLD BY

CARLIN MUSIC COMPANY

143 E. WASHINGTON ST.

Buy Your

ATWATER KENT RADIO

AT THE

Brunswick Shop

124 N. Penn.

AUTHORIZED ATWATER KENT DEALERS

Opposite Keith's

Your Friends Find Radio Satisfaction With an

ATWATER KENT

Terms as Low as \$10.00 Per Month

Wilson-Stewart Music Co.

SUCCESSORS TO

44 North
Pennsylvania Street
Opposite Palace Theater

Widener's

TELEPHONE
MA in 1287