RADIO HOUR-BY-HOUR

(All Central Standard Time)

Wave Lengths

KDKA	309	WCAR	263	WJZ	455
KFAB	340	WCBD	345	WKRC	326
KFDM	316	WCCO	416	WLIB	303
KFH	268	WCX	517	WLIT	398
KFI	439	WDAF	366	WLS	345
KFKA	288	WEAF	492	WLW	422
KFKX	263	WEAR	399	WLWL	288
KFUO	545	WEBH	370	WMAQ	448
KGO	361	WEEI	273	WMBB	250
KGW	492	WEEI	349	WMC	500
KHJ	405	WEMC	288	WMCA	341
KJR	384	WENR	266	WNYC	526
KLDS	441	WFAA	476	WOAI	395
KMA	252	WFBM	268	WOAW	526
KMOX	280	WFI	395	WOC	484
KNX	337	WGES	250	WOR	271
KOA	322	WGHP	270	WORD	275
KOIL	278	WGN	302	WOS	441
KPO	428	WGR	319	WPG	301
KPRC	297	WGY	380	WQJ	448
KPSN	316	WHA	535	WRC	469
KSD	545	WHAS	400	WSBO	286
KSO	242	WHAZ	380	WRNY	258
KTHS	375	WHB	362	WRVA	250
KVW	352	WHN	361	WRW	278
WAHG	316	WHO	526	WSAI	326
WAIU	294	WHT	400	WSB	428
WBAL	384	WJAL	275	WSM	288
WBAP	476	WJBO	226	WSMB	319
WBBM	226	WJP	508	WSOE	246
WBBR	272	WJAR	306	WTAG	268
WBCN	248	WJAX	337	WTAM	389
WBZ	333	WJAZ	322	WTIC	476
WCAE	461	WJR	517	WWJ	273
WCAI	337	WJY	405		

Radio Programs

5:00 P. M.—WBZ—"Sports." orchestra. KYW—Uncle Bob, dinner music. WCX—Orchestra. WEAF—Midweek symphony. WENR—Dinner concert. WGHP—Dinner concert. WJZ—Concert orchestra. WMAQ—Organ, orchestra. WHT—Organ, classical. WJZ—Silent drama, "Paradise." WNYC—Talk, concert. WHAD—Orchestra, "The Umpire." WJR—Petite Symphony, soloists. WLS—Lullaby time, violin and harp. WLIB—Dinner program. WMBB—Ensemble. WMCA—Roemers' Homers. WORD—Duo. Sunday school. WOAW—Organ. WQJ—Dinner concert.

6:10 P. M.—KDKA—Farm program.

6:15 P. M.—Scores, music, talk. WOR—Orchestra. WGY—Instrumental Trio. WRNY—Radio questions. WTIC—Talk, "Scotty Millar."

6:30 P. M.—WBAL — Mixed quartet. WEAF—Orchestra, soprano to WEEI. WEI. WOC. WSAI. WWJ. WGR. WTAM. WFAA—Orchestra. WGHB — Music. WGBS—"Footlight and Lamplight." WJZ—Marine Band, also WRC. WGY. WJR—Entertainers. WLS—Organ, surprise time. WRNY—Ensemble.

7 P. M.—KFNF—Orchestra. CNRM—H. M. Ship "Calcutta." KDKA—Symphony Players. KYW—Studio. KPRC—Talks, question box. WBBR—Tenor, pianist. WBAL—Music. WBBM—Melody hour. WBZ—Music. WCX—Studio. WCAU—Soprano, pianist. WEAF—Estimos to WEEI. WGR. WGN. WOC. WTAM. WSAI. WFI. WWJ. WJAR. WTAG. WCAE. WCCO. KSD. WENR—Popular program. WJZ—Music; also WRC. WGBS—Old-Time Minstrels. WHB—Organ, aviation talk. WJJD—Orchestra vocal. WJR—Concert. WHAR—Studio. WMCA—Entertainers. WMAQ—Orchestra. WMBC—Studio.

7:15 P. M.—WOR—Concert. WREO—Concert, soloists. WRNY—Czechoslovak concert. WLS—Dance, barytone.

7:30 P. M.—KPRC—Studio. KOA—String orchestra. WBAL—Trio, tenor. WBAP—Musicale. WBZ—Barytone, violin. WCAU—Musical chefs, Professor Doolittle. WHO—Orchestra. WHAS—Studio, Sunday School. WLS—Ford and Glen. WMAQ—Tenor. WMAQ Players. WRVA—Scores, talk.

7:45 P. M.—WHT—Organ, popular program.

7:50 P. M.—WRVA — Hopewell (Va.) program.

8:00 P. M.—CNRC—Bedtime story. KLDS—Studio. WAAM—Music. WBAL—Dance. WBZ—Vocal, violin. WCBD—Classical concert. WCAU—The Hood Boys. WEAF—Dance orchestra to WEEI. WFI. WGN. WCAE. WWJ. WGR. WOC. WCCO. WTAG. KSD. WSAI WJAR. WCSH. WADC. WEBH—Orchestra, songs. WGBS—Royal Arcadians. WHB—Crooning Clowns. WHO—Life Trio. WJZ—Record Boys. WJAZ—Concert. WMBB — Orchestra, popular program. WMCA—Entertainers. WOR—Music. WORD—Music. WRNY—Music. WSOE—Bible conference. WSB—Concert. WTIC—Dance. WTAM—Studio.

8:20 P. M.—KDKA—Concert.

8:30 P. M.—WBBM—Old melodies. KYW—Classica lconcert. WFAA—Orchestra. WGY—Vocal, violin, piano. WHAD—Classical program. Tour Club. WKAR—Anniversary program. WMC—Music. WOAI—Music. WTIC—Dance. WSMB—Music.

8:50 P. M.—WMAQ—Air Line.

9:00 P. M.—WADC—Dance. KTHS—Scores, ensemble. WEAF—Orchestra. WGN—Sam 'n' Henry; "Music Box." WGHP—Frolic. WHAR—Dance. WJAZ—Concert. WJZ—Orchestra. WJJD—Feature hour.

9:15 P. M. — WBBM — Izaak Walton period.

9:20 P. M.—WGN—"The Bible."

9:30 P. M.—KYW—Carnival. WBBM—Music. WBAP—Saxophone octet. WGN—Music. WGY—Organ. WHT—Organ, songs, orchestra. WMAK—Organ. WPG—Popular music. WHN—Orchestra. WRC—Orchestra.

9:50 P. M.—KTHS—Civil Service talk.

10 P. M.—KFI—Drama, "Saffron." KGO—Olympic Glee Club. KHJ—Dance. KPO — Studio. WEBH — Orchestra, songs. WGHP—Dance and soloists. WJAZ—Vocal and instrumental. WLIB—Popular program, orchestra. WMCA—Broadway night. WTAM—Dance.

10:30 P. M.—CNRC—Little Symphony. WBBM—Supper Club.

10:45 P. M.—WSB—Concert.

11 P. M.—KFI—Hawaiian music. KNX—Feature program. KGO—Dance. WBAP — Entertainers. WHO — Dance. WHT—Your Hour League.

11:30 P. M.—WJJD—Settin' Up Hour.

11:45 P. M.—WDAF—Nighthawk frolic.

12 Midnight—KFI—Azure Club. KGO—Dance. KPO—Dance. WQJ—Popular program.

Dancing

7:30—WHO.
8:00—WBAL, WEAF, WCAE, WWJ, WOC.
8:30—WTIC.
9:00—WJZ.
9:30—WHN, WRC.
10:00—WEBH, WLIB.
11:00—KGO, WHO.
11:45—WDAF.
12:00—KGO, WQJ.

WFBM

Merchants Heat and Light Co.
(268 Meters.)
Thursday, Sept. 16.

5:30—Sports and stock market reports. Courtesy of the Indianapolis News.
6:00—Vivian Whitridge, novelty pianist.
6:30 — Indianapolis Athletic Club Ensemble, George Irish, director.
7:30—Indianapolis public school program under the direction of Flora E. Drake.
8:30—Davis Baking Powder Concert directed by Mary Traub Busch.
9:30—Tom Broadstreet program.

Concert Music

7:30—WBZ, WLS.
8:00—WHB, WJAZ.
8:30—WBBM, WMAK, WSMB.
9:00—WGN, WJJD.
9:30—KYW, WBAP.
10:00—WJAZ.

Silent Today

Central—KFAB, KFDM, WOS, WSUI, WGBF, KMOX, KFKX, WSM, KFH, KMA.
Eastern—WAHG, WEBJ, WIP, WHAZ, WLIT, WOO, WAFD.
Far West—KFOA, KLX, KOA.

Today's Best

Copyright, 1926, by United Press
(Central Standard Time)

CNRM, Montreal, (441 M.), and CNRO, Ottawa, (435 M.)—A night with H. M. S. "Calcutta."

WSB, Atlanta, (428 M.), 8 P. M.—Organ recital.

WEAF Hookup, 8 P. M.—Silvertown Orchestra.

KGO, Oakland, (361 M.) 10 P. M.—Glee Club.

WJZ, New York, (454 M.), 1 P. M.—National Men's Tennis championship, Forest Hills.

Elected President of League

Dr. Momtchilo Ninchih, Jugo-Slavian diplomat, who has been elected president of the League of Nations, at the league meeting in Geneva.

SHOOTS INTO STANDS

Jealous Husband at Race Fire Shots —Woman Struck.

By United Press

MARLBORO, Md., Sept. 16.—Only a miracle, authorities said today, accounted for the escape from serious injury of many race fans here when Lawrence D. Pritchett of Timonium, Md., fired four shots in the crowded grand stands at a man who allegedly had been talking to Mrs. Pritchett.

One bullet struck a colored woman in the ankle. The firing occurred Wednesday afternoon.

REPUBLICANS ON TOUR

Invade Southern Indiana This Week.

Southern Indiana, stronghold of Democracy will be invaded by Republican orators this week.

A Fourth District rally was slated at Madison today and a Third District meeting at West Baden Friday.

Senators James E. Watson and Arthur R. Robinson, Governor Jackson, State Chairman Clyde A. Walb and Miss Mary Sleeth, director of State committee women's division, will speak.

TO ORGANIZE LEAGUE

Wage Earners Invited to Join in Clean Politics Move.

Organization of the Civic League of Slean Politics, sponsored mainly by striking employes of the Indianapolis Street Railway Company, will be effected at a meeting at 8 p. m. Thursday at 168 W. Pratt St.

Officers will be elected and speakers will present their views on the present state of affairs in city and county governments.

All wage earners are invited to attend.

WILL GET NEW STAMPS

Local Office Orders 5,000 of Special Air Mail Issue.

Indianapolis postoffice has ordered 5,000 of the new 15-cent air mail stamps to be issued at Washington, D. C., Sept. 18. The new sepia colored stamp will show two planes flying in opposite directions. They may be used on other mail.

CITY BUILDING ACTIVITIES

REEDER TELLS IMPORTANCE OF GOOD ROOFING

Says Only Best Grades of Materials Should Be Used.

Roofing plays an important part in the life of a building and only the very best grades of roofing materials should be used in high-grade buildings built for permanency, according to Ralph Reeder, head of Ralph R. Reeder & Sons, roofers and dealers in roofing materials.

Some of the most outstanding buildings in Indianapolis and public buildings throughout Indiana are testimonials of the workmanship of Ralph R. Reeder & Sons.

"With weathering conditions, it is evident that special attention must be paid to the type of roof that goes on a building," Reeder said.

Roofing manufacturers have experienced and made great progress in the past few generations toward obtaining almost weather-defying roofing materials.

"Composition shingles have lasting qualities that the old wooden shingle did not possess and the day of the wooden shingle is almost gone. Fireproofed features of our shingles and roofing materials have appealed to countless thousands of owners of buildings. Present-day conditions demand that the best be obtained."

Reeder handles the Mule-Hide roofing products and many of the finer homes of Indianapolis have been roofed by him with Mule-Hide shingles. His company does metal work and repair work on roofs. He has been engaged in the roofing business for more than thirty years.

HOME BUILDERS OFFERED SERVICE

"Everything to build a home" is the business slogan of the Speedway Lumber Company and special efforts are made by the company to extend its business interests by constantly improving its service to home builders. Herbert E. Hill is president of the company, located in Speedway City.

The company maintains an excellent truck service which extends throughout Marion County. Deliveries are made to all points of the county.

The company has adopted the slogan, "None Better Mill Work," and makes a specialty of fine mill production. Many of the new homes of Indianapolis and Speedway City have been built of the selected mill lumber turned out by the Speedway Lumber Company.

With the advancement of building projects in the western section of Marion County, including many of the newer additions along the National, Rockville and Speedway Rds., the Speedway Lumber Company's business has grown. Competent supervisors of the various departments of the company are employed. Hill gives personal attention to most projects.

Artistic Spanish Design House Is Built by Shellhorn Company

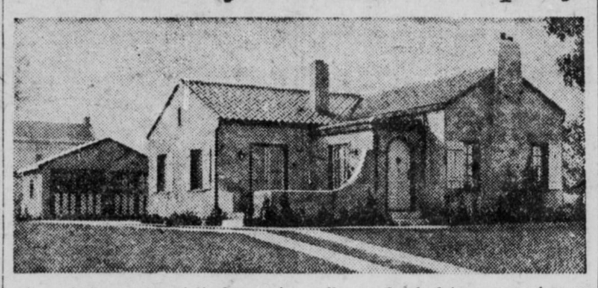

One of the most artistic homes in Indianapolis is that of Mr. and Mrs. Ben Franklin Caldwell, 529 E. Forty-Fourth St., built by R. H. Shellhorn Company, 1051 E. Fifty-Fourth St.

The Spanish architecture of the house permits special use of colorful effects. The gray stucco of the exterior walls and the deep red tile roof harmonize strikingly with the emerald window casings, and the warm buff shutters, trimmed in bright orange. With the grassy lawn, landscaped with brilliantly-colored flowers, the house is typically Spanish in its atmosphere.

The house is the same design as was shown a year ago last spring at the Home Complete Exposition by the Shellhorn Company in the center of the large Manufacturers' Building as a model house.

A driveway leads back along the east side of the house to the two-car stucco garage. An attractive porch entrance at the east side admits one to the house. A colorful Oriental awning covers the porch. A Spanish hallway opens into the large living room, which has a beamed ceiling. At the north end of the living room is a Spanish fireplace, built up to the ceiling. The walls are finished in a greensh gray tint on a rough stucco plaster.

A well-lighted dining room leads off of the living room to the south. It has large French windows. The walls are tinted greenish-gray. To the south of the dining room is the kitchen, finished in white enamel. The entire west wall of the kitchen has a series of MacDougall built-in units, with the sink under a window. The kitchen has a built-in ice-box, with outside icing facilities.

The front bedroom opens off of the dining room, with the bathroom between it and the bedroom farther south. Both bedrooms are finished in warm buff. The bathroom is in white tile with basket-weave tile floor.

In the basement is a large laundry in the west end and the furnace room to the north. A studio has been built by Caldwell, who is an artist, in the southwest corner.

WANT OIL BURNER IN COLD WEATHER

Cooler weather has brought an increased number of prospects for oil-burners and has resulted in a greater number of installations, Chauncey French of French-Imes Company, 400 N. Illinois St., reported.

With thoughts of home owners centered on heating problems of the coming months and vacation dreams a thing of the past now, business is expected to steadily improve, he said.

The French-Imes Company handles several high-grade oil-burner lines, including Vapor Heat, Lincoln Automatic and Nu-Way burners. The company also arranges to install good, heavy cast-iron furnaces in homes desiring to install oil-burners.

Nu-Way burners were installed recently by the company in the homes of F. O. Belzer, Boy Scout executive, 320 S. Audubon Rd., and B. W. Fredenberg, 140 Hampton Pl.

With special terms offered to home-owners desiring to install oil-burners, the company has been busy with installations.

TROSKY ENJOYS GOOD BUSINESS

Handles Well-Known Lines of Plumbing Equipment.

A good business has been enjoyed this summer by F. E. Trosky, 2949 Central Ave., one of the best known merchant plumbers of the city.

Trosky is a progressive business man and handles a number of well-known lines of plumbing equipment. He is a dealer for the Aladdin oil burner, which he has installed in a large number of homes during the past months. With furnace fires out for the summer, he has been unusually busy with installations of this line of oil burner.

The universal refrigerators and cooling units, which are installed either in old or new ice boxes, have been very popular, Trosky reported. A brine tank is provided on the top of the cooler to freeze desserts and ices. The cooling unit is installed in the bottom of the ice box.

Trosky also handles the Stover water softener and Pittsburgh heater, both of which have proven very satisfactory, he said.

"We find more housewives are demanding modern plumbing equipment in their homes in order to keep the houses more up-to-date, and are not satisfied with many of the old ways of housekeeping, involving so much drudgery," he said.

Buy Atwater Kent Radio
Distributors
H. T. Electric Co.
612-14 N. Capitol Ave.

Baldwin
On Monument Circle
THE MUSICAL CENTER OF INDIANAPOLIS

RECEIVER'S RADIO SALE
70 W. New York St.
Only open at Noon, also 5:30 to 8:30 and Saturday afternoon.
Wonderful bargains in sets, parts, speakers and office fixtures.
Fred Kleinsmith, Receiver
70 W. New York St.

LAST SHIPMENT REMLER KITS
1—No. 620 Coupler....
1—No. 610 Transformer
3—No. 600 Transformer
$26
Guaranteed New and in Original Packages.
KRUSE-CONNELL CO.
33 W. OHIO ST.

Get Your Radio Set Ready for the
Dempsey-Tunney
Fight at Philadelphia
Tubes Tested Free
We Also Rejuvenate Tubes
Sensational Prices on
RADIO TUBES
The UX-200 A super detector tube, guaranteed as good as any $5 tube. Our price $2.25
The UX-112 power tube, as good as any $6.50 tube, guaranteed a wonderful value $2.25
Type 199 and 201-A Tested Tubes 69c
We Also Carry a Complete Stock of
Cunningham Tubes
BATTERIES
22½-Volt Radio "B" $1.15
45-Volt Radio "B" $1.89
45-Volt Heavy Duty "B" $2.98
1½-Volt Radio "A" 32c
Storage "A"
With extra heavy plates and one-piece rubber case $12.75
$1.50 for your old Storage Battery.
Delta $6.00 Head Phone.. $1.98
$10 Balkite Trickle CHARGER, Special ... $8.95
Voltmeters ..... 85¢
Steinite Eliminator ..... 89¢
Everything in Radio for Less
Guarantee
Tire and Rubber Co.
211-213 S. Illinois St. 938 Virginia Ave.
4147 College Ave.

NOTICE TO VACANT LOT OWNERS
If you own a vacant residence lot or if you have a substantial equity in an empty lot, we have a surprise for you. Send us your name and address.
PURITAN FINANCE CO.
Transportation Bldg.
Indianapolis.

BRANNUM-KEENE LUMBER CO.
Wholesale and Retail Lumber and Mill Work
—WE HURRY—
IRv. 0404. 3506 E. Wash.

OIL HEAT
During September, we will give FREE 100 gallons of fuel oil with each Cabinet Oil Burner purchased for use in this city. We guarantee automatic heat in any family home furnace. Price, $245, installed. See this new scientific process in operation at 435 Mass. Ave.

For the Last Time
REROOF
No Down Payment
TERMS TO SUIT
Universal Roofing Co.
616 Mass. Ave. MA. 4857

Protection!
of your property is as important as the original purchase or ownership. Fire, tornado and other like insurance is important. But most important of all is
Title Insurance
For if you lose the title to your property—you lose all. And yet the cost of such insurance is surprisingly low—there are no annual premiums — one premium pays all.
It will pay you to investigate the benefits and cost of Title Insurance if you own property, or contemplate buying.
UNION TITLE COMPANY
Market & Delaware Sts.
Lincoln 8363
Abstracts Escrows
Title Insurance

Asbestos and Asphalt Products Co.
Carey Asbestair or Banroc Wool Jackets. Fine for Hot Air Furnaces and Pipes. Will Save Their Cost in Fuel.
ESTIMATES GIVEN
410-412 S. Meridian St. Main 0851

BElmont 2206
THE BEN DAVIS LUMBER CO.
Lumber, Millwork and Building Material

WILLIAMS OIL-O-MATIC BURNER
FOR ANY FURNACE OR BOILER-BURNS CHEAP OIL
OXO GAS BURNER FOR STOVES AND HEATERS
124 E. OHIO ST. W.D.LONG & Co. LINCOLN 7110

WINDOW SHADES
Estimates Free
INDIANAPOLIS SHADE CO.
Manufacturers of Columbia Window Shades
IRvington 1740. 3522 E. New York St.

IDEAL
Straub Cinder Blocks are the ideal stucco base. Wood trim can be nailed to them. Fire safe, damp-proof, exceptional insulation.
STRAUB CINDER BLOCK CO.
SUTTE 3135 CENTURY 6L.06 MAIN 5151

HEAT
The New Home You Are Planning to Build With a
RYBOLT FURNACE
REGARDLESS of the size of the house or building you are planning, there is a RYBOLT heating plant that will fit it. Hundreds of RYBOLT FURNACES are in use in the best of homes in Indianapolis, and every one has our absolute guarantee behind it.
ASK ABOUT OUR PAYMENT PLAN
We gladly estimate new work and examine old work and repairing without charge.
RYBOLT HEATING CO.
We Manufacture and Install the Furnace We Sell
MA in 1282—LI ncoln 2714
632 MASSACHUSETTS AVE.

The Water You Drink
Only one gallon of water out of every 180 pumped by this company is used for drinking purposes, yet all must be of the same high standard—good potable water, so that the 1 gallon you choose to drink will be pure and wholesome.
Samples are taken daily from numerous parts throughout the water supply system and subjected to careful scrutiny at the laboratory. More than 50,000 such tests are made each year so that the purity of your drinking water may be assured.
INDIANAPOLIS WATER COMPANY

TIME TO RE-ROOF!
Use Bird Twin Shingles for Satisfaction. Save Time, Labor and Money.
Phone—Lincoln 2321 for an estimate on your roof.
VONNEGUT HARDWARE CO.
120-124 E. Washington St.

F. E. TROSKY
Merchant Plumber.
Aladdin Oil Burners, Stover Water Softeners, Pittsburg Heaters, Universal Refrigerators.
2949 Central Ave.
Randolph 1817

Dalby-Unger Construction Co.
525 Merchants Bank Bldg.
Designers and Builders. LI. 4886
H. L. Danforth, Architect-Engineer

Fermor Spencer Cannon
ARCHITECT
21 Virginia Ave. Circle 2752

BUY COAL NOW!
People's Coal & Cement Co.
Main Office 1109 E. 15th St.
Webster 4890, 4891, 4892, 4893, 4894
Connects you with Main Office and Yards
Our yards cover the city.

BRIGHTWOOD LUMBER COMPANY
Lumber, Mill Work, Hardware, Roofing, Plaster, Cement, Drain Tile, Plaster Board, Paints and Oils
MASS AND DEARBORN

Fletcher Ave. Savings & Loan Assn.
Has Paid 6% Dividends on Savings for 35 Years
10 East Market Street

Ford Cyclone Shingles
Your home comfort depends on your roof!
We recommend Ford Cyclone shingles with the same conscientious belief in their quality and supremacy that we have in our lumber and millwork and we believe there is no better lumber or millwork on the market than that which comes from our yard.
"Know the Firm Behind the Lumber You Use"
O.D. Haskett Lumber Co.
East 25th St. & Nickel Plate
Kenwood 1377 Kenwood 1378

LET US BUILD YOUR HOME
Your lot as first payment. Convenient monthly payments like rent
Civic Realty Co.
136 N. Delaware St. LIn. 5050

We Will Build You a Home
You Can Pay Like Rent
FLOYD PETERMAN
500 Massachusetts Ave.
MA in 7029. WEbster 2172

GARAGES 12 Months to Pay.
2 Car..$275.00
1 Car..$150.00
HAMILTON LUMBER CO.
719 E. Maryland St.
Drexel 0405.

Escol Furnaces
Made in Indianapolis
Steel or Cast Iron Furnaces for Fine Homes Installed by
Ideal Heating Co.
2437-39 Central Ave. Han. 6161

"None Better Mill Work."
SPEEDWAY LUMBER CO.
"EVERYTHING TO BUILD A HOME"
Our Truck Service Covers Marion County
Herbert E. Hill, President. BElmont 2000.

GARAGES BUILT
EASY TERMS
$1 TO $5 PER MONTH
L. G. BRIGHTMIRE CO.
1101 N. Capitol Ave.
LIncoln 7816. Nights, WAsh. 4890.

Washington 1485
John H. Gottemoller
Automatic water heaters—water softeners. General installing of plumbing and heating plants.
Repair work with truck service.
3830 Cornelius Avenue.

HEAT WITH OIL
Get away from the dirt—discomforts and inconvenience of coal. Install Your Oil Burner Now.
Pay for it in twelve easy payments if you choose.
FRENCH-IMES SALES COMPANY
400 N. Illinois St. Phone RIley 1212.

1887 THE RAILROADMEN'S 1926
BUILDING and SAVINGS ASSN.
NO AGENTS—NO COMMISSIONS
21-23 Virginia Ave.

LIGHT and POWER
CALL LINCOLN 2371
A Representative will call to assist you solve your Electrical problems.
Indianapolis Light and Heat Co.
Home Company. 43 Monument Circle. Edison Service.