RUSSIAN ADMITS MISTAKES MADE; LESSON LEARNED

'We Will Still Make More, but Not Same One Twice,' Says Leader.

This is the third of a series of six articles on Russia as found by William Philip Simms, Scripps-Howard correspondent.

By WILLIAM PHILIP SIMMS

MOSCOW (By Mail)—One after another the theories of simon pure communism in Russia are exploding.

But the hopeful thing about it all may be found in what a communist leader here told me. Said he: "We have made mistakes and will make still more. But we are not going to make the same mistake twice."

The late Nicolai Lenin made the first fundamental error when he thought everybody could work for the government and the government would take care of everybody. What the farmers did not need for themselves would be taken to feed the city workers and the surplus of the city workers would be given to the farmers.

Famine Is Result

The Russian famine was largely the result of this policy. Peasants refused to plant any more than just enough to feed their own. So, when large parts of the country suffered crop failure, there was no surplus to feed the population.

Similarly people rode on street cars, and so on.

Lenin himself lived to see the folly of such a procedure. It was he who instituted the new economic policy—NEP as they call it in Russia, where initials are substituted for everything.

The new policy retains foreign trade and the basic industries of the country as government monopolies, but otherwise private enterprise is coming to be pretty nearly as free in Russia as it is anywhere.

Rents Too Low

Many more concessions must yet be made, however. It has been found, for instance, that rents are too low. Houses are getting into a state of disrepair because the income from them is not sufficient to keep them up.

The same is true of the factories. The buildings are growing old and the machinery is wearing out, yet the money is wanting for the upkeep of the one and the replacement of the other.

Suppose somebody made you a present of a house to live in and a going concern of a factory. For a while you might sell goods at any old price, or even exchange them for your personal requirements. And you would get along all right. But the time would come when your home needed repairs and your factory needed raw materials and new equipment to replace that which had worn out. Then you would be up against it. You'd have no money to do it with.

This has been Russia's case pretty much. Having taken over everything, lock, stock and barrel—factories, houses and the rest—she got along for a time on pure communist theories. But today she sees a light. She is trying to run things along old fashioned capitalistic lines which net sufficient profits at least for upkeep if not more.

This necessarily means higher prices and prices are already high, except rents which, to the contrary, are very low, a dollar a month per room, say. But rents are going to be raised materially, I was told, the present scale being insufficient for the upkeep of the houses to say nothing of replacing them once this has to be done.

Here is just an illustration—one among thousands—of what the great Russian experiment in communism is going up against every day.

The result is a constantly changing Russia about which most Americans hear little and know less because half of what they do hear is distorted, willfully or through ignorance.

Doug 'n Mary in Europe

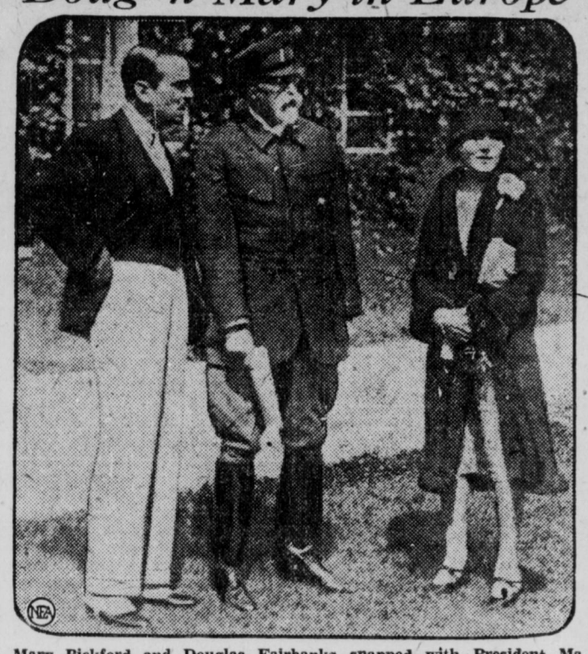

Mary Pickford and Douglas Fairbanks snapped with President Masaryk of Czechoslovakia, center, while visiting Prague.

ENTIRE FAMILY KILLED

Said to Have Been to Avenge Plot—Philippines Arrested.

By United Press

APARRI, Luzon, P. I., Aug. 25.—Accused of exterminating an entire family to avenge an alleged plot, eighteen persons, including seevral municipal officials, have been arrested at Cattaran.

When Miguel Jose, president of the village, became ill recently he suspected members of the Pagisi family of poisoning him. He called a group of relatives together and offered a large reward for the complete extermination of the suspected family, officials say. Eighteen members of the Pagisi family were slain.

HAD NO FAITH IN GOD; KILLS SELF

Young Wife Bewildered by Material Philosophy.

By United Press

NEW YORK, Aug. 25.—"We didn't belong to any particular church; we just lived right and didn't think about religion."

A young husband, Royal Sweet, today epitomized the tragedy in which his 23-year-old wife, torn by her doubt of God, and wandering bewildered on the road of a material philosophy unlighted by faith, killed herself.

The wife, Mrs. Ethel Sweet, sent her 2-year-old daughter and her young brother, who lived with them, out of the house Tuesday and shot herself through the head.

She left a note for her mother, which read, in part:

"Mother, I can't believe in the Bible and I have no faith in God. I'm not sick in body, but in mind. Forgive me. I could not stand it."

DEPOSIT MERGER BONDS

Merger of Traction, Utility Near Consummation.

More than $25,000,000 in public utility securities, representing 65 per cent of the sum involved in the proposed formation of the Indiana Electric Corporation, have been deposited for exchange in the last three months. If the present rate of exchanging securities is maintained, it will not be long until the merger of the Central Indiana Power Company and the Terre Haute, Indianapolis & Eastern Traction Company can be consummated, according to Robert I. Todd, traction president.

Securities totaling $38,000,000 are involved in the consolidation. Four Indianapolis banks have been chosen as depositories. When the consolidation is complete the Indiana Electric Corporation will be one of the largest public utilities in the middle West.

Irving W. Lemaux Says:
(Pres. and Treas. Indianapolis Brush and Broom Co.)

Mountain Valley Water was responsible for restoring our young son to health, and is now contributing largely to the recovery of my aunt from high blood pressure."

Fight Diabetes

Neglect nothing that will offset the serious and fatal effects of insidious diabetes. Mountain Valley Water — from the famous Hot Springs, Arkansas—is a valuable counter agent. Physicians prescribe it. Order a case today.

Mountain Valley Water

911-913 Massachusetts Ave. Phone CIrcle 1299

The Victor Furniture Co.

$5 For Your Old Stove!

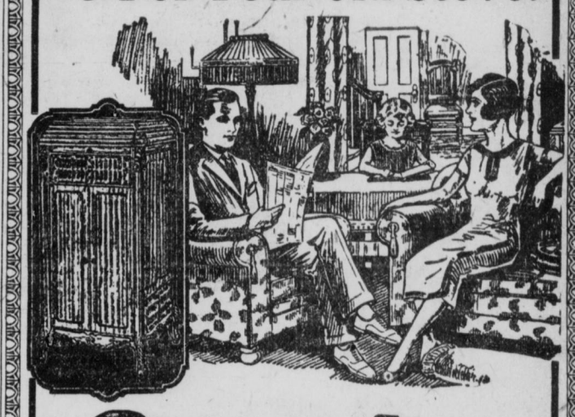

Sunola

The Original Four-side Heat Circulator

Will Heat Your Home Quickly, Safely and Economically!

Made especially for bungalows and apartments where a clean healthful heat is desired. The only above-the-floor furnace that quickly heats the floor without opening the cabinet doors, thereby stopping the circulation of heat to other rooms. Just open the shutters of the "Sunola" and a quick radiant heat is diverted to the floors, and there is also sufficient moist heat circulated through the top grills to comfortably heat adjoining rooms.

Easy Terms Arranged to Suit Your Convenience

$79.75 And Up

Come in and let us demonstrate these remarkable heat circulators. They are priced low, but will positively out-dmonstrate any heat circulators of near their size. Don't buy until you have seen the latest—the "Sunola" and Du-Ola.

—And Remember—

$5 Allowance for Your Old Stove!

Open Your Account Tomorrow

VICTOR FURNITURE CO.

231 WEST WASHINGTON ST.

Thrift SHOE STORE

Merchants Bank Building, Downstairs

Corner Meridian and Washington Streets

What's New In Footwear

You just come to the Thrift if you want to know what's new in footwear for fall. And you just come here if you want to pay less and get more. Our standard prices—

$2 $3 $4

And a few Specials, $5

Sketched From Stock

Sketched From Stock

THRIFT REPAIRING

If you pay more than our prices you pay too much. We use best quality materials and workmanship. What more could you want, regardless of what you pay?

Men's Half Soles....75¢
Women's Half Soles.50¢
Rubber Heels ..... 35¢

TOP QUALITY— at BOTTOM PRICE—

That's the story of the NEW FEDELCO. Think of it! A high-grade cleaner in your home that will solve your housecleaning problem—that will perform the hardest tasks with ease—at the amazing price of

$34.50 CASH or $3.75 DOWN And Monthly Payments of $2.85

All attachments are included—there is nothing else to buy. All this with a sweeping two-year guarantee by the manufacturer and ourselves.

SERVICE

Merchants Heat & Light Company

$4.50 SANDUSKY AND RETURN

Children 5 and Under 12 Years—$2.25

SATURDAY NIGHT, AUGUST 28

Spend Sunday at Cedar Point

Finest Inland Bathing Beach in the World. Every known amusement on the Concourse. World's largest dance hall.

Special train will leave Indianapolis 11:30 p. m. Central Time, arrive Sandusky 8:00 a. m. Eastern Time.

Returning leave Sandusky 5:00 p. m. Eastern Time, Sunday, August 29.

Tickets and full particulars at City Ticket Office, 112 Monument Circle, Phone MA in 0330, and Union Station, phone MAin 4567.

J. N. Lemon Division Passenger Agent.

BIG FOUR ROUTE

HAAG'S

Mail Orders Filled

Standard Merchandise Cut Price

Cut-Price Drugs

8c Bankable Cigars, Now 5c ..... 6 for 25c

TONICS

$1.00 Bitro Phosphate 84c
50c Blaud's Iron Pills 34c
$1.50 Cadomene Tablets 98c
$1.50 Fellow's Com. Syr. Hypo. $1.10
$1.25 Gude's Pepto Mangan.....88c
$1.25 Gray's Glycerine Tonic 98c
$1.25 Hagee's Cordial 89c
$1.50 Maltines (all kinds) 95c
$1.00 Miles' Tonic 79c
$1.10 Nuxated Iron 74c
$1.20 Pierce's Gold Med. Dis.....89c
60c Scott's Emulsion 39c
$1.00 Pure Cod Liver Oil 69c
$1.00 Wampole's Extract Cod Liver Oil 74c
$1.00 Tanlac 89c
$1.00 Pepgen 69c
$1.00 Peruna 84c

TOOTH PASTES

30c Bensolyptus Tooth Paste 24c
60c Forhan's Tooth Paste 39c
50c Iodent Tooth Paste 39c
50c Ipana Tooth Paste 39c
25c Listerine Tooth Paste 19c
30c Lyons Tooth Paste 24c
50c Pebeco Tooth Paste 39c
50c Pepsodent Tooth Paste 39c
35c Senreco Tooth Paste 23c

FEMALE REMEDIES

$1.20 Lydia Pinkham Veg. Compound 84c
$1.00 Wine Cardui 74c
$1.20 Pierce's Favorite Prescription 89c
$1.25 Mother's Friend 89c
$1.00 Pink. Veg. Com. Tablets...84c
60c Pierce's Favorite Prescription Tablets 49c

FOR THE BABY

60c Hemo 49c
75c Robinson Barley 54c
35c Robinson Barley 29c
35c Brook Baby Barley 29c
60c Merk's Milk Sugar 49c
50c Borden's Malted Milk 39c
15c Castile Soap, 2 for 25c
15c Hygea Bottle, 2 for 25c
15c Hygea Breasts, 2 for 25c
25c Mennen's Borated Talc 23c
25c J. and J. Baby Talc 20c
25c Borden's Eagle Brand, 19c, 3 for 55c
40c California Syrup of Figs....49c
40c Castoria 29c
30c Castor Oil, Tasteless 19c
35c Hand's Baby Remedy 29c
50c Jayne's Vermifuge 39c
90c Mellin's Food 64c
90c Mead's Dextro Maltose 64c
$3.25 Mead's Dextro Maltose....$2.48
50c Milk of Magnesia 39c
35c Milk of Magnesia 25c
$2.50 Dryco $1.98
65c Dryco 54c
$3.75 Horlick's Malted Milk $2.98
$1.00 Horlick's Malted Milk 74c
50c Horlick's Malted Milk 39c
$1.50 Peptogiene Powder $1.19
60c Peptogiene Powder 45c
65c Eskay Food 45c
$3.25 Nestle Food $2.48
75c Nestle Food 59c
35c Nestle Food 29c
Glass caps for the milk bottle..10c

Buy a Box of 50 for $1.98

SOAPS

20c Armour's Stork Castile 13c
20c Bocabelli Castile 13c
25c Clayton's Dog Soap 19c
25c Cuticura Soap, 19c; 3 for ...55c
30c Packer's Tar Soap 23c
60c Packer's Liquid Tar Soap ..45c
25c Pear's Glycerine Soap 17c
20c Pear's Unscented Soap 15c
10c Jergen's Violet Glyc. Soap ...8c
25c Glover's Dog Soap 19c
25c Woodbury's Facial Soap 21c
30c Resinol Soap 19c
60c Societi Hygienique Soap ...45c
25c Germicidal Soap 19c
15c Fritch Soap .....3 for 29c

TALCUM POWDERS

40c Azurea Talcum Powder 29c
30c Djer-Kiss Talcum Powder...22c
25c J. and J. Baby Talcum 20c
Mary Garden Talcum 24c
$1.00 Mavis Talcum Powder.....74c
25c Blue Rose Talc 19c
25c Mavis Talcum Powder 19c
25c B. and B. Baby Talcum 19c
50c Pinaud's Lilac Talc 39c
25c Boncilla Talc 19c
Colgate's Talcum Powder 15c
Cheslui Talc 35c

KIDNEY REMEDIES

60c Doan's Kidney Pills 45c
60c Foley's Kidney Pills 49c
$1.00 Foley's Kidney Pills 84c
50c DeWitt's Kidney Pills 39c
$1.00 DeWitt's Kidney Pills 74c
60c Swamp Root 44c
$1.00 Swamp Root 84c
$1.00 San Yak 84c
$1.50 Sanmeto 98c
60c Monnett's Kandoits 49c
$1.00 Monnett's Kandoits 74c
60c Dodd's Kidney Pills 49c

LAXATIVES

50c N. R. Tablets 39c
25c N. R. Tablets 19c
30c Edward's Olive Tablets 24c
15c Edward's Olive Tablets 13c
50c Hinkle's Pills 24c
25c Carter Liver Pills 19c
30c Doan's Regulets 24c
50c Cascarets 39c
25c Cascarets 19c
25c Pierce's Pellets 19c
$1.00 Bliss Native Herb Tablets.84c

BLOOD REMEDIES

$1.90 S. S. S $1.35
$1.10 S. S. S.....74c
$1.25 Ayer's Sarsaparilla 89c
$1.25 Hood's Sarsaparilla 89c
$1.20 B. B. B. Blood Balm 84c
$1.25 Burdock Blood Bitters 98c
$1.00 Cuticura Resolvent 79c
60c Cuticura Resolvent 45c
$1.00 Jones' Sangvim 74c

FACE POWDERS

Ayer's Face Powder.
Armand's Bouquet.
Armand's Cold Cream Powder.
$1.00 Azurea Face Powder 69c
75c Boncilla Face Powder 59c
50c Djer-Kiss Face Powder 42c
$1.00 Djer-Kiss Face Powder ..69c
50c Freeman's Face Powder 39c
50c Java Rice Face Powder 39c
50c Mavis Face Powder 39c
50c Pompeian Face Powder 39c
50c Levy's La Blache Face Powder 39c
$1.00 Coty's L'Origan Face Powder 94c
$1.00 Mary Garden Face Powder..84c
Princess Pat Face Powder.
50c Nadine Face Powder 39c

FACE CREAMS

Ayer's Creams.
65c Berry's Freckle Cream.....49c
$1.25 Berry's Kremola 98c
75c Boncilla Vanishing Cream ..59c
75c Boncilla Cold Cream 59c
$1.00 Boncilla Beautifier 74c
50c Dag. & Ram. Cold Cream....39c
60c Elcaya Cream 49c
60c Malvina Cream 49c
50c Milkweed Cream 39c
$1.00 Milkweed Cream 74c
60c Pompeian Day Cream 45c
60c Popeian Night Cream 45c
$1.00 Pompeian Night Cream 74c
75c Satin Skin Cold Cream 59c
75c Satin Skin Van. Cream 59c
60c Sea Shell Cream 49c
25c Woodbury's Facial Cream...19c
50c Woodbury's Facial Cream ..39c
50c Lemon Cream 29c
50c Theatrical Cream 39c

FOR THE HAIR

$2.50 Bare to Hair $1.98
50c Cleero 39c
$1.00 Waukee 84c
$1.00 Danderine 74c
50c Danderine 49c
35c Danderine 29c
$1.25 Canute Water 92c
$1.50 Brownatone $1.19
50c Brownatone 39c
$1.50 Lotus 98c
$1.00 Lucky Tiger 74c
50c Lucky Tiger 39c
$1.00 Wild Root Hair Tonic 84c
60c Wild Root Hair Tonic 49c
35c Wild Root Hair Tonic 29c
$1.50 Kolorbak $1.19
$1.50 Pinaud's Hair Tonic $1.19
75c Pinaud's Hair Tonic 64c
25c Golden Glint 19c
25c Golden Glint Shampoo 19c
50c Parker Hair Tonic 39c
$1.00 Parker Hair Tonic 74c
$1.00 Liquid Arvon 84c
$1.00 B. Paul Henna (all colors) 74c
15c Amami, 2 for 25c
$1.50 Westphall 98c
60c Westphall 49c
$1.00 K. D. X 74c

Now—Mrs. Ivers has an Extension Telephone!

Mrs. Ivers was in her husbands office the other day.

"Well, I've had extension telephones put on all the desks, you'll notice," he remarked. Saves a lot of walking and lets the men concentrate on their jobs. Wish I'd done it years ago."

"Do they cost much?" she asked.

"A few cents a week. Nothing when you figure the time and energy they save."

* * *

A couple of nights later he looked into her room.

"Hello, what's this?" he queried.

"Oh, that," she said smilingly, "is an extension telephone. You know, we women are learning things from you good business men."

INDIANA BELL TELEPHONE CO.

Reduced fares to New York and return

$45.42

A 15-day vacation—Visit New York City in summer time—ample hotel accommodations—shopping center of the world—miles of ocean beaches—boat trips on Hudson River, Sound and Harbor—theatres and a thousand points of interest.

See Niagara Falls—one of the world's wonders—more gorgeous than ever, bathed in its night-time illumination.

Down the historic Hudson—wonderful views, as you travel along its shore—West Point and the famous Palisades.

Circle Tours

Round trip fare . . . $55.48

These tours combine rail, lake and ocean trips over many attractive routes. Tickets good 60 days. Final return limit October 31.

For booklet and complete information call or address City Ticket Office, 112 Monument Circle, phone Main 0330, or Union Station, phone Main 4567. J. N. Lemon, Div. Pass. Agt., 112 Monument Circle.

BIG FOUR ROUTE