PORKERS 25 TO 35 CENTS HIGHER

PROFESSIONALS IN CONTROL OF STOCK MARKET

Bear Manipulations Meet With Stubborn Resistance.

Average Stock Prices

Average of twenty industrial stocks for Thursday was 164.41, up .27. Average of twenty rails, 118.56, up .67. Average of forty bonds, 94.42, off .07.

By United Press

NEW YORK, Aug. 19.—Fluctuations in stocks today were largely in professional hands. Several obvious attempts were made to rally in the industrial list by bidding up special issues like Mack Truck, International Paper and Radio Corporation, but these maneuvers achieved no noteworthy success.

On the other hand, consistent efforts on the part of the bear crowd to force prices lower, which were concentrated mostly in steel and General Motors, met stubborn resistance so that industrials backed and filled all day without developing a definite trend.

Rails failed to display anything like their robust vigor of the previous several sessions, although C. & O. reached a further record high and brisk advances occurred in Missouri Pacific issues. Probably this section of the market was influenced by the fact that freight car loadings ended Aug. 7 made a slight decline from those of the previous week, the first such decline except for the week of July 4 since the middle of June.

The shrinkage, however, was only 19,000 cars, or less than 2 per cent, and too small to be of any general significance.

The volume of trade still remains slightly ahead of that for the corresponding period last year and more substantially ahead of both 1924 and 1923.

Banks and Exchange

—Aug. 19—

LOCAL CLEARINGS

Indianapolis bank clearings for today amounted to $3,373,000; debits, $6,619,000.

England exports motor cars to the Dominions at the rate of 31,000 a year.

Automobiles for Sale

USED FORDS

We handle our own payments

ROY WILMETH CO.

Authorized Ford Dealers.
720 N. Meridian St.
Open Nites and Sunday.

The Frank Hatfield COMPANY
625 North Capital Ave

WE ARE PLEASED TO PRESENT THESE SPECIAL VALUES FOR YOUR INSPECTION AND APPROVAL.

Job 464—Ford 1926 Coupe. 90 days old. Excellent condition. You will like this car and can buy it at $100 less than a new car.

Job 453—1926 Ford Roadster. 6 weeks old. Special transmission makes it a "speed car." Come in and drive it.

Job 437—1926 Touring; in first-class condition. 4 months' old. At $123 off new price.

Terms on these cars—or discount for cash.

The Frank Hatfield COMPANY
625 North Capital Ave

Open evenings. MA. 4710.

OVERLAND Champion, 1923 model. A real bargain. Terms arranged or trade. 917-23 Virginia Ave.

Legal Notices

LEGAL NOTICE OF AUCTION SALE

To A. Phelps & Sons.

You are hereby notified that we will sell at public auction on the 31st day of August, 1926, at 9 o'clock a. m., at 2421 W. Washington St., Indianapolis, Ind., one Packard two-ton truck, factory number 175358, for unpaid storage charges amounting to $95 and costs of advertising.

ROBEY MOTOR CAR CO.

STATE OF INDIANA

DEPARTMENT OF STATE.

F. E. SCHORTEMEIER, SECRETARY OF STATE

To All to Whom These Presents Shall Come, Greeting:

I, F. E. Schortemeier, Secretary of State of the State of Indiana, hereby certify that the

EAST CHICAGO AND INDIANA HARBOR WATER COMPANY

has this day filed in the office of the Secretary of State of the State of Indiana the property signed and attested consents, statements and papers required by Section 1 of an act entitled, "An act prescribing the method and procedure for the voluntary dissolution of private corporations and voluntary associations, and declaring an emergency," approved March 14, 1913.

And I further certify that such written consents, statements and papers so filed as aforesaid show that said company and the officers thereof have complied with the provisions of said Section 1 of said act and that said corporation is now in process of dissolution.

In witness whereof, I have hereunto set my hand and affixed the seal of the State of Indiana, at the city of Indianapolis, this 4th day of August, A. D. 1926.

F. E. SCHORTEMEIER,
Secretary of State.
By Charles A. Dare, Asst. Deputy.

New York Stocks

(By Thomson & McKinnon)

(All Quottaions N. Y. Daylight Saving Time.) —Aug. 19—				
Atchison	149⅝	148⅝	148½	149¼
A Coast L	223		223⅝	223
B. & O.	104⅝	104	104¼	104⅝
Can Pac				165
C. & O.	154	152½	153¼	165
C. & N. W.	77⅞	77	77⅛	152⅝
C., R. & P.	63	62	62½	62½
D & Lack	143½	...	143½	143
Erie	33½	...	33½	33¼
Erie 1st pd	43½	...	43½	44
Gt No pfd.	77¼	76¼	77	76
Lehigh V.		...	...	89
K C South	45¼	...	45	45
L. & N.	139½	...	138	138½
M. K. & T	36¾	...	36¾	36¼
Mo Pac pfd	93	90⅝	92	91¼
N Y Cen.	138¾	137⅛	137⅞	137⅝
NY NH&H	45⅞	45½	45⅝	45⅝
No Pacific	77⅞	...	77	77
Nor & W.	164¾	163¾	164¼	163⅝
Pere Marq	104½	103⅛	104	103½
Pennsylvan.	55⅝	55	55⅝	55
Reading	96	...	95¼	95¾
S Railway	121⅜	...	120⅞	121⅝
So Pacific	108⅛	107⅝	107⅝	107⅞
St. Paul	13	...	13	12½
St Paul pfd	22⅞	...	22½	22¼
S L & S W	69⅝	...	69⅝	70
S L & S F	99½	...	99	98⅞
Union Pac	159¼	157⅛	158¾	158¾
Wabash		...	...	46¼
Wabash pfd	75½	75	75⅝	75⅝
Rubbers—				
Ajax		...	9	9
Fisk	18⅝	...	18⅛	18⅜
Goodrich		...	...	50¼
Goodyr pd		...	109	108½
Kelly-Spr		...	...	13¼
U S Rub	60¼	59⅝	59⅞	59⅞
Equipments—				
Am C & F	101	100⅝	101	100⅝
Am Loco	194¾	103⅝	104¼	104½
Am Stl Fd		...	...	45½
Bald Loco	119½	...	117⅝	119¼
Gen Elec	92¼	91⅝	92	92⅝
Lima		...	...	63
N Y Airb.	46	44	45½	43½
P Steel C.	41	...	41	41⅝
Pullman	180½	179½	179½	180
Westh A B	135	...	133½	134½
Westh Elec	69½	68⅞	69½	68⅞
Steels—				
Bethlehem	48¼	47⅝	47⅞	47⅝
Colo Fuel	44¼	...	44	44¼
Crucible	75½	...	75	74⅞
Bulf St Stl	73	...	73	73⅝
P R C & I	41⅜	39½	41⅜	39
Rep Steel	59	...	59	59
Sloss Sheff		...	...	134
U S Steel	155	152¼	153	154⅝
Union Alloy	34¼	...	34¼	34
Vanadium	41¾	...	41¾	41
Motors—				
Am Bosch	22½	...	21⅝	21½
Chandler	29⅞	...	29⅝	29½
Chrysler	36⅞	...	36⅝	36⅝
Cont Motor	11½	...	11¼	11½
Dodge	30⅞	...	29⅝	30⅛
Gabriel	31¼	...	31¼	31⅜
Gen Motor	206¼	202¼	203	205⅝
Hudson	69¼	67½	68⅝	67⅝
Hupp	28	27¼	27¼	27⅝
Jordan		...	...	23¾
Mack	136½	134	134¾	134
Moon		...	...	23½
Nash	57⅝	57⅝	57¾	58
Packard	37⅝	...	37⅛	37⅞
Pierce Arw.	32⅞	31⅝	32	32
Studebaker	55¾	54½	55	54¾
Stew Warn.	75⅞	...	75	75⅝
Timken	61	...	60¼	61¾
Willys Over	28¼	27¾	27⅞	28
White Mot.	63¼	...	62	62
Mining—				
Amer Smlt	149¼	148¼	148¼	148½
Anaconda	50⅝	...	50	50⅛
Cer De Pas.	71½	...	71½	71⅛
Int Nickel	37¼	...	37⅛	37⅞
Kennecott	57	...	57	57
Tex G & S	167⅛	...	166	167
U S Smltg.	39⅛	...	39	39¾
Oils—				
Atlan Refg	111½	...	111¼	112
Cal Petrol	32⅝	...	32½	32½
Freept Tex.	28¾	...	27½	28⅞
Gen Petrol		...	...	67¼
Houston		...	...	59
Indp Oil	25⅞	24¾	25⅝	25
Marland Oil	59	58	58¾	57⅞
Md Ct Pet	31¾	31¼	31¾	31¼
P-A Petrol		...	...	67¼
P-A Pete B	67½	66¾	67	67⅛
Pacific Oil		...	...	1½
Phillips Pet	48⅝	47⅞	47⅞	47½
Union Oil	52⅞	...	52⅝	52⅝
Pure Oil	26⅞	...	26⅝	26⅝
Royal Dutc	51	...	51	51
Sinclair	21⅝	21⅛	21¼	21½
Skelly	36⅝	35⅝	36⅛	35½
Std Oil Cal	60⅞	...	60⅝	60⅝
Std Oil N J	43½	...	43½	43¼
Texas Com	54½	54	54¼	54⅛
Trans Pet	4⅞	4¾	4⅞	4⅞
Industrials—				
Adv Rumely	14	...	14	13¼
Allis Chalm		...	...	89¾
Allied Chm	139¾	138½	139½	138⅝
Amour A.	14⅞	...	14⅞	14⅛
Am Can	59⅛	...	58⅝	58
A H & L		...	...	7⅝
A H & L p		...	...	36⅞
Am S Raz	69¾	...	69¾	68⅞
Cent Leath		...	...	8
Coca Cola	162	...	162	160¾
Cont Can	81	80¾	81	80¾
Certd Prd		...	...	45⅞
Davison C	37¼	36¼	37⅛	36¼
Dupont	305	...	303	303½
Fm Player	115⅞	115¾	115⅝	115⅝
Gen Asphalt	79⅞	78½	78¾	78
Int Cm En	55¾	...	55¼	55⅝
Int Paper	58⅞	58¼	58⅝	57⅞
Int Harv	134	...	134	133½
May Store	127	124⅝	127	123½
Mont Ward	70¾	...	69¼	69⅞
Natl Lead		...	...	162
Owen Bottle	72½	...	72	72
Radio	46¼	45⅝	45⅞	45¼
Rem Type		...	...	14⅝
Sears Roeb	57	56¼	56¼	56½
United Drg	162	160½	161	161½
U S C I P	233	230½	233	231
U S Ind Al	79	75¾	77	78¼
Woolworth	164¼	...	163	164¼
Utilities—				
Am T & T	145⅝	...	145½	145½
Am W Wk		...	...	58
Brklyn M	65	...	65	64⅝
Col G & El	82¼	...	82¼	81⅞
Cons Gas	109¼	...	108¾	108⅝
Interboro	43½	...	43½	44⅛
No. Am Co		...	...	55
S Gas & El	54¾	...	54¾	59¾
Wes Union	145¼	...	145¼	146¼
Shipping—				
Am In Cor		...	...	33¾
Am S & C	8	...	8	7⅞
Atlantic G		...	...	39
In M M pfd	29⅝	...	29⅝	29¼
United Frt		...	...	116
Foods—				
Am Sugar	72	71⅞	71⅞	72¼
Am B Sug		...	...	24¼
Austin N		...	...	11
Beech N P		...	...	64½
Calif Pkg.	71½	...	71¼	71⅝
Corn Prod	45¼	44¾	45¼	45
Cuba C pfd	37½	...	37½	...
Cuba Am S	21½	20¼	21	22½
Fleischman	50½	49⅞	49⅞	50⅝
Jewel Tea	42½	...	42½	42
Nat Biscuit	91⅝	...	91⅝	91½
Punta Ale.	35⅝	...	35⅝	36
Postum	105¼	104	104⅛	104⅝
Wd Bk (B)	35¼	34½	34½	34½
Tobaccos—				
Am Suma.	32	31½	31¾	31⅞
Am Tob		...	...	129
Am(T (B)		...	...	119½
Cons Cig.	70½	...	69¼	70½
Gen Cigars	50¾	...	50⅝	50¼
Liggett	85¼	...	85⅛	...
Lorillard	33¼	...	33	33
R J Rey	98	97⅞	97⅞	97½
Tob P (B)	112¾	111⅝	111⅞	111
U Cig St	106	...	105	105⅞
Schulte R S		...	...	49

WHEAT IS STRONG AS OTHERS DROP

Weak Cables Cause Early Recession.

By United Press

CHICAGO, Aug. 19.—Wheat showed some strength in today's close on the Chicago Board of Trade, but all other grain prices continued to follow their downward course.

The wheat pit saw a fair revival when Seaboard interests brought futures on a liberal scale. Early selling was caused by the weakness of the cables. May closed ⅜c off, but the other positions were ¼c to ⅜c over the previous close. Cash prices were 1c to 2c higher. Between 800,000 and 900,000 bushels—mostly red winters—were reported taken for export.

Corn was weak throughout the session. Favorable weather reports and the posting of 10,000 bushels as out of condition increased the pressure. The close was ½c to 1¼ under Wednesday's levels. The report that some of the grain was sprouting in the shock enabled cash values to close steady to ½c higher.

Oats ranged from unchanged to ⅜c off at the close. There was some hedging pressure and resting orders were uncovered. This was offset to some extent by short covering and some new investment buying. Cash values were steady to ¾c higher.

Provisions were uneven. A little short covering was reported.

Chicago Grain Table

—Aug. 19—

WHEAT—	Open.	High.	Low.	Close.	Prev. close.
Sept	1.37¼	1.36⅝	1.34¾	1.35⅞	1.36½
Dec.	1.39¼	1.40	1.38⅝	1.39⅝	1.39⅝
May	1.45¼	1.45¼	1.44¼	1.44⅝	1.44⅝
CORN—					
Sept.	.79⅞	.80⅜	.78½	.78¾	.80½
Dec.	.84⅝	.85⅝	.84	.84	.85¼
May	.90⅝	.91⅞	.90⅜	.90⅝	.91¼
OATS—					
Sept.	.39½	.39¾	.39⅜	.39½	.39½
Dec.	.43⅛	.43⅛	.42⅝	.42¾	.43½
May	.46⅞	.47⅛	.46¾	.46¾	.46⅞
LARD—					
Sept.	15.12	15.12	15.05	15.05	15.05
RIBS—					
Sept	nominal			14.45	14.50
RYE—					
Sept.	.97¾	.98½	.97½	.98½	.98
Dec.	1.02⅝	1.03⅛	1.02⅛	1.03⅛	1.02⅞
May	1.09¼	1.09¼	1.08⅝	1.08⅞	1.09¾

CHICAGO, Aug. 19.—Carlot receipts: Wheat, 175; corn, 40; oats, 108; rye, 13.

CHICAGO, Aug. 19.—Primary receipts: Wheat, 1,689,000, against 1,280,000; corn, 349,000, against 857,000; oats, 692,000, against 1,709,000. Shipments: Wheat, 881,000, against 1,111,000; corn, 419,000, against 335,000; oats, 296,000, against 612,000.

TOLEDO, Aug. 19.—Grain close: Wheat—No. 2, $1.31½@1.33½. Corn—No. 2, 80@81c. Rye—No. 2, $1. Oats—No. 2, 40@41c. Barley—No. 2, 70c. Clover—Imported $18.25. October, $17. December, $16. February, $16.10. Timothy—Cash, new, $3.10; September, $3.50; October, $3.05. Alsike—August, $15.25; September, $15.25. Butter—43@46c. Eggs—30@32c. Hay—$?@$?.

CHICAGO, Aug. 19.—Grain close: Wheat—September, up ⅛c; December, up ¼c; May, off ⅛c. Corn—September, off ⅛c; December, off 1⅛c; May, off c. Oats—September, unchanged; December, off ⅛c; May, off ¼c. Provisions—Lower.

Cash Grain

Thursday's receipts, 66 cars, 66 cars. Prices quoted 41c f. o. b. basis to New York. Hay on track Indianapolis. Bids for grain at the Indianapolis Board of Trade were:

Wheat—Steady: No. 2 red, $1.25@1.27; No. 3 hard, $1.25@1.27.

Corn—Steady: No. 2 white, 73@74; No. 3 white, 72@73c; No. 2 yellow, 70½@71½c; No. 3 yellow, 69½@70½c; No. 2 mixed, 65@67c; No. 3 mixed, 64@66c.

Oats—Steady: No. 2 white, 32@33½c; No. 3 white, 31@32½c.

Hay—Firm; No. 1 timothy, $17@17.50; No. 2 timothy, $16@16.50; No. 3 timothy, $14@14.50. No. 1 light clover mixed, $16@16.50; No. 1 clover mixed, $15.50@16; No. 1 clover hay, $15@15.50.

—Inspections—

Wheat—No. 1 red, 3 cars; No. 2 red, 9 cars; No. 3 red, 3 cars; No. 4 red, 4 cars; No. 2 hard, 1 car; No. 3 mixed, 1 car; No. 2 mixed, 2 cars; No. 5 mixed, 1 car; sample, 5 cars. Total, 30 cars.

Corn—No. 2 white, 9 cars; No. 3 white, 1 car; No. 4 white, 1 car; No. 6 white, 1 car; No. 2 yellow, 2 cars; No. 3 yellow, 2 cars; No. 4 yellow, 1 car; No. 6 yellow, 3 cars; No. 2 mixed, 1 car. Total, 21 cars.

Oats—No. 3 white, 1 car; No. 3 white, 5 cars; No. 4 white, 6 cars; sample white, 2 cars; No. 2 mixed, 1 car. Total, 15 cars.

CHICAGO, Aug. 19.—Cash grain close: Wheat—No. 1 red, $1.36½@1.36¾; No. 2 red, $1.35@1.36; No. 3 red, $1.33½@1.34¾; No. 1 hard, $1.37@1.39; No. 2 hard, $1.37¼@1.38¾; No. 3 hard, $1.35½@1.37¼; No. 2 mixed, $1.35¼@1.37. Corn—No. 2 yellow, 89@80¼; No. 3 yellow, 77@78¾c; No. 4 yellow, 75@76c; No. 5 yellow, 74½@75c; No. 6 yellow, 70@73c; No. 4 mixed, 71c; No. 5 mixed, 71c; No. 6 mixed, 69c; No. 2 white, 79@80¼c; No. 4 white, 73c; No. 5 white, 71c; No. 6 white, 70c. Oats—No. 2 white, 40¼@40¾c; No. 3 white, 38@40½c; No. 4 white, 30@37c; standards, 27@30½c. Barley—57@65c. Rye—No. 2, 98¾@81¼c. No. 3, 93c. Timothy—$5@5.75. Clover—$23@32.

Local Wagon Wheat

Local grain elevators are paying $1.20 for No. 2 red wheat. Other grades are purchased on their merits.

After thirty centuries, the method of producing gold leaf by beating small crumbs of gold with mallets for weeks at a time has given way to an efficient electro-chemical process, reducing time and labor.

Light Receipts Force Market Up—Top Price Is $14.10.

HOG PRICE RANGE

Aug.	Bulk.	Top.	Receipts.
13.	12.55@13.55	13.85	7.000
14.	12.60@13.65	13.95	5.500
16.	12.25@12.35	13.75	8.000
17.	12.25@13.35	13.75	6.000
18.	12.35@13.45	13.85	4.500
19.	12.70@13.70	14.10	4.500

Light receipts forced the hog market 25@35c higher in trading today at the Indianapolis Livestock Exchange. The run was estimated at 4,500 and 418 were held over from the midweek session and added to the total fresh offering in the pens. Hogs weighing 160-225 lbs. were 25c higher and all over that weight were up 35c from prices quoted Wednesday.

Lightweight material brought the top price of $14.10 and the bulk of the sales were made at $12.70@13.70. Pigs were generally $13@13.25 and light, smooth packing sows were priced at $11 and down.

Hog Price Scale

Matured hogs weighing 160-180 lbs. were sold at $14.10; 180-200 lbs., $13.85; 200-210 lbs., $13.70, 210-225 lbs., $13.50; 225-235 lbs., $13.30; 235-250 lbs., $12.95; 250-275 lbs., $12.70, 275-300 lbs., $12.30; 300-325 lbs., $12.05; 325-350 lbs., $11.95, and 350 lbs. and up, $11.70.

The cattle market was generally steady. Receipts were estimated at 900 bovines. The steer run consisted mostly of light stuff and yearlings and was fully steady with a strong undertone. The price range was $8.50@9.75 with fancy stuff going as high as $10. The she-stuff was uneven with some cows and heifers steady and others 15@25c lower. One load of heifers brought $9.25 and one load of cows sold at $6.75, but most cows were $6.50 and down. Canners and cutters were $3.50@4.50.

Calves Sharply Higher

The calf market was sharply higher and advances ranged from 50c to $1. Best vealers brought the top price of $15 and the bulk of the offering went at $14.50@15. Receipts were estimated at 900 vealers.

The sheep and lamb market was steady with a large run estimated at 1,000 ovines in the pens at the start of the session. Lambs were priced at $10@13.50. No sales were reported over the $13.50 mark. Sheep were priced at $6.50 and down; choice breeding ewes $7@9; and bucks were $3@4.

—Hogs—

160-180 lbs.	$14.10
180-200 lbs.	13.85
200-210 lbs.	13.70
210-225 lbs.	13.50
225-235 lbs.	13.30
235-250 lbs.	12.95
250-275 lbs.	12.70
275-300 lbs.	12.30
300-325 lbs.	12.05
325-350 lbs.	11.95
350 lbs. and up	11.70

—Cattle—

Prime yearlings	$10.00@10.50
Good to choice fat steers	8.50@ 9.25
Common to medium steers	7.50@8.50
Baby beef	10.00@10.50
Common to medium heifers	7.00@ 9.00
Cows	7.00@ 9.00

—Calves—

Best veals	$15.00
Bulk of sales	14.50@15.00
Common to medium	10.00@14.00

—Sheep and Lambs—

Lambs	$10.00@13.50
Bucks	3.00@ 4.00
Sheep	6.00 down
Breeding ews	7.00@ 9.00

Commission Row

Prices to Retailers

Fruits

Apples—Transparents, 40-pound basket $1.25@1.75; red June, $1.25@1.50; fcy Graveston, box, $2.25; Duchess, $1.25@1.50; Benonis, $1.35@1.50.

Bananas—8½c lb.

Blackberries—H. G. 24-qt. crt., $2.75@3.25.

Cantaloupes—Honey dew melons, crt. $1.501.75; Indiana flat crt. $1.40; standard crt. $3.50; Tipton melons, bbl. $5.

Oranges—California half box $4.50@5.50.

Grapes—California seedless crt. $1.50.

Malagas, crt. $2.

Grapefruit—California half box $3.75@4.

Lemons—California, box $5.25@6.25.

Limes—Imported 100, $2@2.50.

Peaches—Elberta, $1.50@1.75; Halehaven, bu.; $2.50@2.75; Clings, bu., $1@1.25.

Pears—California Bartlett, box $3@3.25.

Plums—California, red, crt. $1.75@2; blue, crt., $1.75@2.25; yellow, crt., $2.

Watermelons—Georgia, 100, $45.

Vegetables

Beans—H. G. green bu., $2; H. G. lima, lb., 45@50c.

Beets—H. G. doz. bunches, 25@30c.

Cabbage—H. G. 100-pound bbl. $1.50.

Carrots—H. G. doz. bunches, 30@35c.

Cauliflower—H. G. crt. $2@2.25.

Celery—Michigan, doz., 30@35c.

Corn—H. G. doz. ears, 15@20c.

Cucumbers—H. H. doz., 75@85c.

Egg plant—H. G. doz., $1.75@2.

Garlic—New Louisiana lb. 15@20c.

Kale—Fcy. spring bu., 50@60c.

Lettuce—Western head crt., $4.50@5.

H. G. leaf 15-pound basket, 65c.

Mangoes—H. G., bu., 75c@$1.

Mushrooms—Fancy, lb., 75c@$1.

Okra—H. G., bu., $2.25.

Onion—Kentucky yellow, 100-pound bag, $2.25@2.50; H. G. yellow bu., $1.25@1.35; H. G. green doz. 30@35c; Spanish, crt. $1.60@1.75; H. G. white bu. $1.50@1.65.

Parsley—Fancy H. G., doz., 60@60c.

Peas—New York reshonne hmp. $1.50@1.75.

Radishes—H. G. button doz. 60@75c; H. G. long white doz. bunches, 50@60c.

Spinach—H. G. bu., 60@65c.

Squash—White summer, bu. $1.

Sweet Potatoes—Alabama, hmp. $1.75@2.

Tomatoes—H. G. 20-pound basket $1@1.25; hothouse, 10-pound basket 60@75c.

Turnips—H. G. bu., $2.50.

Potatoes—Kentucky cobblers, 150-pound bag, $4@4.50.

Produce Markets

Eggs—Strictly fresh delivered at Indianapolis, 24@25c.

Butter (wholesale prices) — Creamery test grade, a pound, 42@43c; buying price of packing stock, 21@22c.

Poultry—Fowls, 22@23c; Leghorns 19@20c, ducks, 14@15c.

Cheese (wholesale buying prices)—Wisconsin Daisies, 23¼@23½c; Longhorns 25½@24c; Limburger, 27½@28c.

NEW YORK, Aug. 19.—Flour—Steady and unchanged. Pork—Steady; mess, $38. Lard—Firm; middle west, $15.50@16. Sugar—Raw, quiet; 96 test, 4.24c; refined, dull; granulated, 5.70@5.80c. Coffee—Rio No. 7, 19¼c; Santos No. 4, 22½@23c. Tallow—Steady; specials to extras, 8¼@8¾c. Hay—Quiet; No. 1, $1.45@1.50; No. 3, $1.05@1.25; clover, $1@1.35. Dressed poultry—Moderately active; turkeys, 30@60c; chickens, 28@43c; capons, 38@50c; fowls, 17@33c; ducks, Long Islands, 27c. Live poultry—Firm; geese, 13@15c; ducks, 14@28c; fowls, 22@27c; turkeys, 22c; roosters, 18c; broilers, 24@31c. Cheese—Firm; state milk, common to special, 22½@24½c; young Americas, 22½@22½c. Butter—Firm; receipts, 11,484; creamery extras, 42¼c; special market, 42¾@43¼c. Eggs—Firm; receipts, 23,714; nearby white fancy, 48@51c; nearby state white, 35@47c; fresh firsts, 31@32c; Pacific coast, first to extras, 33@48c; western whites, 32@40c. Potatoes—Long Island, $3@4.25; Jersey, $1.25@3.75; southern, $1@3.75.

CLEVELAND, Aug. 19.—Butter—Extra in tubs, 44@45c; extra firsts, 42@43c; firsts, 39@40c; packing stock, 28c. Eggs—Extra, 37c; extra firsts, 33c; firsts, 31c; ordinary firsts, 26c. Poultry—Heavy fowls, 26@27c; Leghorn fowls, 17@18c; Leghorn broilers, 27@28c; heavy broilers, 30@32c; roosters, 17@18c; ducks, 22@25c; geese, 15@17c; young ducks, 25@27c. Potatoes—Kentucky and New Jersey, $4.75@5 per 150-pound bag.

CHICAGO, Aug. 19.—Butter—Receipts, 7,293; creamery, 40¾c; standards, 40½c; firsts, 36½@37½c; seconds, 33@35c; extras, 39@39½c. Eggs—Receipts, 5,992; ordinaries, 25½@27c; firsts, 28@29c. Cheese—Twins, 20@20½c; Americas, 20¼@20¾c. Poultry—Receipts, 5 cars; fowls, heavy, 25½c; small, 20c; springs, 27c; ducks, heavy and small, 21c; geese, 16c; springs, 20c; turkeys, 34c; roosters, 19c; broilers, 28c. Potatoes—Arrivals, 58 cars; on track, 119 cars; Kansas and Missouri sacked Irish cobblers, $2.75@2.90.

Other Livestock

CHICAGO, Aug. 19.—By Department of Agriculture: Cattle—Receipts, 6,000; fed steers and yearlings strong to 15c higher; better grades and light heifers up most; stockers and feeders active, steady; early top yearlings, $10.75, highest price of the season; others, $10.50; 1,620-lb. bullocks, $9.80; she stock strong 25@50c higher; cutters 50c higher; bulls strong; vealers 25c higher; to the packers at $13.50@14; to outsiders at $14.50. Sheep—Receipts, 19,000; fat lambs steady to 15c higher; early top westerns, $14.25; one load to small killers at $14.50; several loads of choice kinds unsold; top natives to small killers, $14.50; early bulk, $13.75@14; culls steady at $9@9.50; sheep weak to 25c lower; ewes, $5.50@6.50; feeder lambs fully steady; early top, $13.50@14.25. Hogs—Receipts, 15,000; market 25@30c higher; top, $13.90; bulk, $10.50@13.50; medium weights, $12.50@13.85; lightweights, $12.75@13.90; light lights, $12.75@13.75; packing sows, $10.15@11.25; packing sows, $12@13.50.

PITTSBURGH, Aug. 19.—Hogs—Receipts, 1,800; market, active, 25@50c higher; 250-300 lbs., $13@13.50; 200-250 lbs., $13.50@13.75; 160-200 lbs., $14.25@14.40; 130-160 lbs., $14.15@14.25; 90-130 lbs., $14.15@14.25; packing sows, $9@10.25. Vealers—Receipts, 20; market, 50c higher; top, $15. Sheep—Receipts, 500; market, steady; top fat lambs, $14.

CINCINNATI, Aug. 19.—Hogs—Receipts, 3,600; holdover, 1,144; market, steady, 25c lower; 250-350 lbs., $12@13.50; 200-250 lbs., $13.50@14.25; 160-200 lbs., $14.25@14.50; 130-160 lbs., $14.25@14.50; 90-130 lbs., $9.50@10.25; packing sows, $9.50@10.25. Cattle—Receipts, 200; market, steady to 25c lower. Calves—Receipts, 350; best steers, $8.50@10.50; light yearling steers and heifers, $8.75@10.50; beef cows, $3.75@6.50; low cutter and cutter cows, $2@3.75; vealers, $15.50@16; heavy calves, $8.75@11. Sheep—Receipts, 500; market, fat lambs, 25c higher; top fat lambs, $14.50; bulk fat lambs, $14.25@14.50; bulk cull lambs, $10@10.25; bulk fat ewes, $6@6.50.

CLEVELAND, Aug. 19.—Hogs—Receipts, 1,100; market, 25c higher; top, $14.25; 250-350 pounds, $12.40@13; 200-250 pounds, $13@14; 160-200 pounds, $13.60@14.25; 130-160 pounds, $13.75@14.25; 90-130 pounds, $13.85@14.25; packing sows, $9.75@10.75. Cattle—Receipts, 400; market steady; vealers 25c up. Calves—Receipts, 700; beef steers, $6.50@7.50; beef cows, $4.75@6.25; low cutter and cutter cows, $3@4.50; vealers, $15@16; heavy calves, $10@12.50. Sheep—Receipts, 500; market, lower; top fat lambs, $14; bulk cull lambs, $13.25@13.75; bulk fat ewes, $6@6.50.

EAST ST. LOUIS, Aug. 19.—Hogs—Receipts, 8,500; market, 10@25c higher; 250-350 lbs., $12@13.10; 200-250 lbs., $12.90@13.25; 180-200 lbs., $13.30@13.90; 130-160 lbs., $13.25@13.90; 90-130 lbs., $12.75@13.75; packing sows, $10@10.75. Cattle—Receipts, 2,400; market, native steers steady; best steers, $7.50@9.15; light yearlings and heifers, $7@8.50; beef cows, $4.75@5.75; low cutters and cutter cows, $3@4.25; vealers, $14.25@14.50; heavy calves, $6.50@8; bulk stock and feeder steers, $6@6.90. Sheep—Receipts, 2,000; market, steady to 25c higher; top fat lambs, $14; bulk fat lambs, $14; bulk cull lambs, $8.50; bulk fat ewes, $4@6.

TOLEDO, Aug. 19.—Hogs — Receipts 1,200; market 15@25c mo; heavies, $12.70@12.75; mediums, $13.50@13.75; Yorkers, $13.75@14; good pigs, $13@13.50. Calves—Market strong. Sheep and lambs—Market steady.

VOLCANO IS ACTIVE

Coast Guard Cutter on Way to Investigate Conditions.

By United Press

CORDOVA, Alaska, Aug. 19.—A tremendous volcano eruption in the Aleutian Islands in the Bering Sea, centering on Bogasloff Island was reported here today.

The United States Coast Guard cutter Haidle was dispatched from Dutch Harbor to investigate.

First report of the eruption was flashed from a Japanese freighter.

No craft has ventured near enough to the island to determine whether lives have been lost.

'Just Rolling Along'

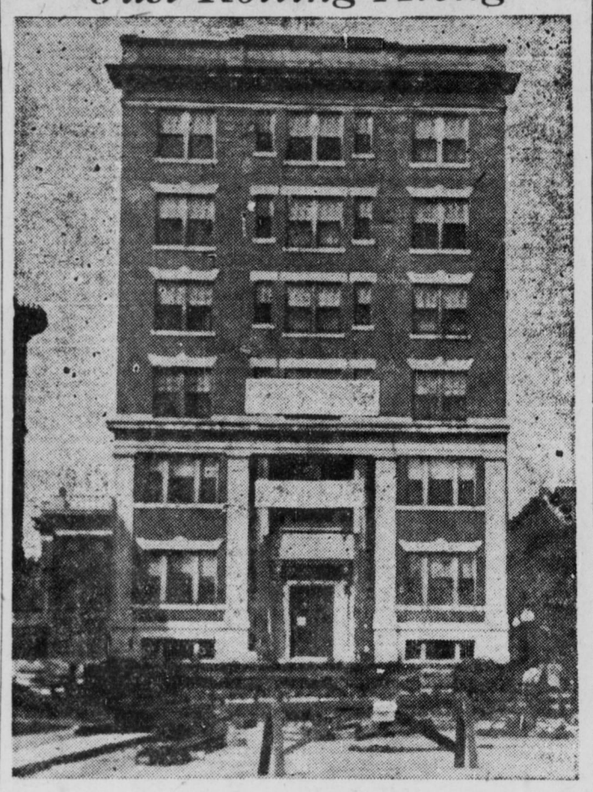

Haugh Hotel Bldg.

The six-story Haugh Hotel Bldg. today is headed toward an easy stretch in its journey, more than a block east of its former location at 11 E. Michigan St.

Workmen have just completed the intricate task of turning the massive structure eastward after its removal from its foundation. Work of moving was started more than a month ago.

The next period of stress will ensue when the wandering building crosses Pennsylvania St. The house movers hope to cross the thoroughfare in a night, after the street car trolley wires have been removed.

Hundreds of persons are watching the daily progress of the journey.

Army Ring Scraps; Smith Signed

Jeff Smith, veteran light heavyweight of New Jersey, has been signed to meet Chuck W