RADIO HOUR-BY-HOUR

(All Central Standard Time)

Today's Best

Copyright, 1926, by United Press

WPG, Atlantic City (300M), and WIP, Philadelphia (509M), 8:30 p. m. (eastern daylight)—Murphy's Minstrels.

WEAF, hookup, 9 p. m. (eastern daylight)—Shilkret's Novelty Orchestra.

KFAB, Lincoln (341M), 8:05 p. m. (central standard)—University program.

KGO, Oakland (361M), 8 p. m. (Pacific standard)—Opera, "San Toy."

WCX, Detroit (517M), 8 p. m. (eastern standard)—Detroit Symphony Orchestra.

Silent Today

Central—WAMD, WIL, WSUI, WSMB, KFUO, KFKX, WOS, KTHS, KFH.
Eastern—WAHG, WBBR, WCAP, WHAZ, WLIT, WOO, WTIC, WRVA, WAIU.
Far West—KLX, KWSC, KOA.

Wave Lengths

KDKA	309	WCAR	263	WJZ	455
KFAB	340	WCBD	345	WKRC	326
KFDM	316	WCCO	416	WLIB	303
KFH	268	WCX	517	WLIT	398
KFI	469	WDAF	366	WLS	345
KFKX	288	WEAF	492	WLW	422
KFNF	263	WEAR	399	WLWL	288
KFUO	545	WEBH	370	WMAQ	448
KGO	361	WEBJ	273	WMBB	250
KGW	492	WEEI	349	WMC	500
KHJ	405	WEMC	286	WMCA	341
KJR	384	WENR	266	WNYC	526
KDLS	441	WFAA	476	WOAI	395
KMA	252	WFBM	268	WOAW	526
KMOX	280	WFI	395	WOC	484
KNX	337	WGES	250	WOK	217
KOA	322	WGHP	270	WORD	275
KOIL	278	WGN	303	WOS	441
KPO	428	WGR	319	WPG	301
KPRC	297	WGY	380	WQJ	448
KPSN	316	WHA	535	WRC	469
KSD	545	WHAL	275	WREO	286
KSO	242	WHAS	400	WRNY	258
KTHS	375	WHAZ	380	WRVA	256
KYW	535	WHB	366	WRW	278
WAHG	316	WHN	361	WSAI	326
WAIU	294	WHO	526	WSB	428
WBAL	246	WHT	400	WSM	288
WBAP	476	WIBO	226	WSMB	319
WBBM	226	WIP	508	WSOE	246
WBBR	273	WJAR	306	WTAG	268
WBCN	266	WJAX	337	WTAM	389
WBZ	333	WJAZ	322	WTIC	476
WCAE	461	WJR	517	WWJ	373
WCAL	337	WJY	405		

Radio Programs

5:15 P. M.—KDKA—Scores.
5:45 P. M.—WGY—WGY Orchestra.
6:00 P. M.—KYW — Music. WDAF — "School of the Air." WEAF—Concert. WJR—Music. WLS—Lullaby time; readings. WLIB—Dinner music. WMBB —Ensemble. WQJ—Orchestra; soloists.
6:30 P. M.—WEAF — Twins to WEEI. WFI. KSD. WWJ. WOC. WJAR. WCCO. WLIB. WTAM. WCSH. WGR. WCAE.

Dancing

7:30—WHAS, WJR.
8:00—WJAZ, WMBB.
8:30—WEAF, WWJ, WCAE, WTAM.
9:00—WPG, KMOX.
9:30—WEAF, WHN, WRC.
10:00—KMOX, WEBH, WTAM.
10:30—WBBM.
11:00—WFAA, WMC.
11:45—WDAF.

WGY—Gems of romance to WJZ, WRC. WPG—Murphy's Minstrels, also WIP.
6:25 P. M.—WGHP—Children's chat.
6:55 P. M.—WLS—Golf lesson.
7:00 P. M.—KYW — Studio. WBBM — Melody hour. WENR—Popular program. WGY—Mixed quartet.
7:15 P. M.—WREO—Band; vocal and instrumental.
7:30 P. M.—KDKA—Sacred songs. WHAS Dixie Serenaders. WJR—Orchestra; soloists. WLS—Special program.
7:40 P. M.—WMAQ—Talk; celist.
8:00 P. M.—KDKA—Concert. KMOX — Orchestra; banjo; vocal. WPRC—Banjo and harmonical. KYW—Classical concert. WADC—Dance. WBAL—Municipal band. WENR—Bible hour. WGY —Tour, also WJZ. WRC. WEBH—Theater. WGBF—Classical hour. WJAZ—Studio and dance. WLIB—Charles Erbstein, orchestra. WEAF—Moment musicale to WEEI. WGR. WTAG. WCAE. WFI. WWJ. KSD. WTAM. WCSH. WMCA—Music. WMBB — Orchestra, popular program. WMC—Health talk. WORD—Music. WOC—Vocal. reader. WSM—Quartet and chorus. WSB—Concert.
8:15 P. M.—WRNY—Radio talk.
8:30 P. M.—KOA — Farm questions. WBBM—Old melodies. WCAU—Orchestra. WEAF—Orchestra to WEEI. WFI WWJ. WCAE. WGR. WTAM. WTAG. KSD. WCSH. WFAA—Male quartet. WGY—Music. WHAD—Music. WMAQ —Orchestra. WPG—Piano recital to WIP. WGBS—Orchestra. WMC—Collegians. WOAI—Music.
8:45 P. M.—WJZ—Dance.
9 P. M.—KMOX—Orchestra, operatic vocal. KMA—Mandolin musicians. WADC —Music. WBBM—Variety hour. WCX —Red Apple Club. WGN—Sam 'n' Henry, music. WJJD—Studio. WMCA —Orchestra. WOK—Orchestra. WOAW —Special program, talks. WPG—Dance; also WIP. WSOE—Studio. WTAM — Studio.
9:15 P. M.—WHT—Features.
9:30 P. M.—KYW—Carnival. KDKA — Concert, theater. WBAP—Music. WCCO —Outdoor talk. WEAF—Dance. WHN —Orchestra. WPG—Silver Slipper Club; also WIP. WRC—Band.
9:50 P. M.—WHT—Pat Barnes and Al Carney.
10 P. M.—KMOX — Orchestra, soloists. WEBH—Orchestra, special numbers. WHN—Entertainers. WLIB—Correl and Gosden, ensemble. WMCA—Entertainers. WORD—Program, lecture. WTAM —Orchestra. WQJ—Popular program.
10:30 P. M.—WBBM—Supper Club.
10:45 P. M.—WSB—Concert.
11 P. M.—WFAA—Orchestra. WGHP — Orchestra. WHT—Your Hour League. WMC—Orchestra.
11:30 P. M.—WJJD—Settin' Up Hour.
11:45 P. M.—WDAF—Nighthawk frolic.
12 Midnight—WQJ—Dance.

Concert Music

7:30—WLS, KDKA.
8:00—KMOX, KDKA.
8:30—WGY, WOAI.
9:00—KMA, WCX, WTAM.
9:30—KYW, KDKA.
10:00—WLIB, WQJ.

KANSAS CITY STAR SOLD

By United Press

KANSAS CITY, Mo., July 13.—The Kansas City Star, newspaper property of the late William R. Nelson, has been purchased by Irwin Kirkwood, his son-in-law and associates on the Star. Their bid of $11,000,000 was accepted from a total of eight submitted.

Terms of the bid called for a deposit of $500.

PLAN CLEAN-UP DRIVE

Broad Ripple Masonic bodies and Order of Eastern Star will have a joint picnic Saturday afternoon at Sixty-Fourth St. and White River. Contests for old and young have been arranged by the entertainment committee.

Building Permits

Elijah Hall, garage, 2755 Ralston, $400.
Harry Hochstetter, garage, 2414 N. La Salle, $200.
D. D. Joseph, remodel, 1309 Lawrence, $1,500.
Henry Knue, move, 5129 College, $350.
Henry Knue, foundation, 5129 College, $245.
Home Development Company, garage, 1913 Lambert, $200.
Matilda Gudt, porch, 147 E. Raymond, $265.
A. E. Milligan, repairs, 2216 Madison, $450.
Herman Phillips, building, University and Butler, $500.
W. E. Brothers, remodel, 2830 Station, $809.
E. N. Martin, dwelling, 404 Pleasant Run, $8,550.
E. N. Martin, garage, 404 Pleasant Run, $450.

Marriage Licenses

William B. Flick, 56, Shelbyville, Ind., coal hauler; Effie E. Moss, 55, 1202 W. New York.
Walter J. Fanz, 32, 2316 Nowland, accountant; Edna C. Hancock, 26, 115 E. Beverley.
Willie C. Boydd, 24, 2026 Cornell; Ardelia L. Leavell, 19, 2026 Cornell.
Jerome J. Wachter, 26, 823 Kelly, salesman; Lee Hornstein, 25, 3908 Park.
John F. Johnson, 22, 1633 W. Michigan, truck driver; Eleanor M. Savu, 21, 936 Belmont, domestic.
Garfield J. Kelly, 20, 3335 E. Michigan, engineer; Mildred L. Walters, 17, 1517 Roosevelt.

HEALTH

How to Get It and How to Keep It

If the reading of this teaches you only this one lesson about your own body it may be worth more than millions of dollars to you; for of what use is money without health, or after you are dead?

The lesson is this:—"Keep your system pure and you will have health and strength to gain and enjoy happiness, success and length of years."

But you may ask:—

How Can I Keep My System Pure?

That is not a hard question to answer, for physiology plainly teaches you that your liver, which is larger than all of your other vital organs combined, has the special work of purifying your blood and thereby your entire system and of keeping it pure and healthy.

How Does the Liver Purify?

Physicians tell us that the liver purifies the system by manufacturing a greenish-yellow, bitter fluid called the bile, which, between meals is stored up in the gall-bladder, but after each meal is poured out into the intestines. The bile is purgative and antiseptic or germicidal. In health, it is your bile that makes your bowels act regularly and freely every day—it is **Nature's only purgative.** It is your bile that keeps your bowels pure, sweet, clean and free from the germs of fermentation (gas) putrefaction, decay and disease. Remember that germs cannot live where there is bile and there can therefore be no fermentation to cause gas, nor putrefaction or decay to produce poisons or toxines. Also, as bile is Nature's purgative, there can be no constipation if the bile is flowing naturally and freely into the bowels after each meal.

But when the bile stops flowing freely your bowels stop acting regularly and the contents become a foul, stagnant, breeding bed for the germs of fermentation (gas) decay and disease. These poisons (called toxines) are gradually absorbed into your blood and circulate all over your body, poisoning, irritating or inflaming your brain and nerves, your muscles and joints, your heart, lungs, skin, kidneys, bladder, spleen and every vital organ of your body, including your liver, stomach and bowels.

Nature's Danger Signals

When your car gets out of fix you can tell it. It is the same way with your liver. Nature gives you warning—not by words, but by signals or symptoms. Your doctor recognizes these danger signals and you also should know them and instantly heed them. It will save you much pain, serious illness and perhaps big repair bills.

When the bile stops flowing freely into your bowels you, sooner or later, begin to feel some of the following symptoms:—Your breath may become heavy or foul, your tongue coated, a bad taste in your mouth, your food (and tobacco) lose their natural flavor, your food does not agree with you; you may have heartburn, gas, or fluttering around the heart, dizziness or blind spells; you may be troubled with belching or frequent passage of gas from the bowels; the gas "balloons" your bowels and presses so hard on the kidneys that it gives you pain, soreness, stiffness in the small of your back over your kidneys, making you think you have kidney trouble; at night the gas in your bowels presses upon your bladder, thus breaking into your sleep. In the morning you are tired instead of refreshed. Gradually your health is injured. Your complexion becomes sallow, muddy or yellow—your skin may be disfigured with liver spots or pimples; you may become sleepless, restless and irritable or blue and melancholic. You may have frequent, dull headaches; your bowels stop their free, full and natural action; you have constipation, fermentation, gas, putrefaction and self-poisoning or "auto-intoxication" as the doctors call it.

How to Make the Bile Flow

We have learned that bile is Nature's purgative and Nature's antiseptic (or germ killer) for the bowels; that, in health, bile keeps the bowels moving regularly and freely every day and prevents fermentation, gas, putrefaction, decay, disease and self-poisoning.

But when the bile stops flowing freely, how can we start it up again? The answer is, **Take Calotabs at bedtime and drink water freely the next day.** This treatment represents the best thought and experience of the best physicians in every civilized country of the world. No other purgative will do. If you take oils, salts, cascara, or the many other simple-laxative syrups, powders and candy laxatives, you are merely wasting valuable time. They only make you feel better for a day or two. They do not remove the cause for they do not increase the flow of the bile, which is Nature's only purgative and intestinal antiseptic. When you take Calotabs you know that you have taken a real, doctor's medicine. It cleans you out thoroughly. Every inch of your twenty-five-foot canal, including your stomach, small intestines and large intestines, is thoroughly cleared and washed clean and pure and your bile is flowing freely. Next morning your liver is active, your system is purified and refreshed and you are feeling fine with a hearty appetite for breakfast. Eat what you please and go about your work;—there is no danger, for Calotabs are perfectly safe and create no habit except the habit of health.

What Are Calotabs—How Do They Act?

Calotabs are a real doctor's medicine—the best of their kind ever devised. Kings, presidents and millionaires have traveled far and have paid rich fees to the world's greatest physicians and have regained their health by this medicine. But now, thanks to modern manufacturing methods, even the poorest person can easily find the price of a package of Calotabs, for they are now manufactured by the millions, in one of the largest medical laboratories in the world, and are sold wherever medicines are sold, in convenient, economical packages, price thirty-five cents for a large, family package.

Calotabs are composed of a thoroughly purified and refined calomel, combined with assistants and correctives. The calomel increases the flow of the bile and every physician knows that no other medicine can take its place; there is no such thing as a substitute for calomel. The assistants act like salts, washing the calomel out of the system and preventing its accumulation and any possibility of danger. The correctives settle the stomach and bowels, preventing nausea, sickening and griping effects.

Calotabs (and water) therefore, give you the combined effects of calomel and salts without the nauseating, sickening, griping and dangerous effects of either.

The medicine chest of every home should be supplied with Calotabs, the most important of all family medicines, for they are needed in almost every case of sickness, and, if used promptly, may prevent many cases of serious illness.

Directions for Using Calotabs:

Complete directions, in plain language which every one can understand, are contained in each package of Calotabs. Ask your retail druggist to order a package for you. The price, only thirty-five cents for a large family package, will be cheerfully refunded if you are not delighted with the results.—Advertisement.

We Have LOST OUR LEASE!
QUITTING BUSINESS SALE
OUR ENTIRE STOCK MUST BE SOLD!
Bargains You Can't Resist!

LADIES' SLIPPERS
You've never seen such values. Get here early. Out they go—
29c
49c and $1.89

All Sizes
Men's and Boys' Shoes and Oxfords
Black and tan; worth double. Out they go; pair ... $1 And $1.89

One large lot Ladies' Slippers. Out they go at, pair 98c

TENNIS SHOES—Out they go 49c

LADIES' HOSE Out they go 5c
MEN'S WORK SOCKS Out they go 5c
CHILDREN'S HATS AND CAPS Out they go 25c
MEN'S WORK SHIRTS Out they go 49c

One Large Lot LADIES' STREET DRESSES
Lovely materials. Smartly styled. Pretty colors and trims. Out they go at—
$1.00
$1.85 and $2.85

Ladies' Hats 50c
4 Pair Men's Nusilk Sox 50c
Ladies' Handkerchiefs 3c
4 Pair Ladies Nusilk Hose 50c
Boys' Knee Pants 49c
Men's Straw Hats 49c

One Large Lot of MEN'S SUITS
Worth two and three times our close-out prices. Out they go—
$5.00
$7.95 and $11.95

Men's Athletic Union Suits Out they go 33c 3 Prs. for

GLOBE ANNEX STORE
450 WEST WASHINGTON STREET
NOTE—Do Not Confuse This Store With Our MAIN STORE.

Ladies' House Aprons. For street or porch wear— 49c

Men! Take the Easy Way. Buy your Clothes on Traugott's.
10-PAY PLAN
Traugott's
215 W. Wash. St.

WHITE Furniture Co.
Jake Wolf Tom Quinn
"The Home of Real Furniture Values"
243 to 249 West Washington St.

USED PIANOS
$1 A Week And Up
Pearson Piano Co.
128-139 N. Penn. St. Est. 1873.

NOW ON THE CIRCLE
The Record Center of Indianapolis
BALDWIN PIANO CO.
35-37 MONUMENT CIRCLE
The Circle Theater is 2 Doors East

KIMBALL PIANOS
Players and Grands
WILSON-STEWART MUSIC CO.
44 North Pennsylvania St.

Buy
Atwater Kent Radio
Distributors
H. T. Electric Co.,
612-14 N. Capitol Ave.

DISTRIBUTORS
CROSLEY-AMRAD
Complete Line Radio Parts
KRUSE-CONNELL CO.
INDIANA'S LARGEST RADIO HOUSE
33 W. OHIO ST. INDIANAPOLIS.

$2.75 Michigan City
$2.75 WALKERTON
$2.40 ROCHESTER
Round Trip
NEXT SUNDAY
Train leaves Indianapolis Union Station 7:00 a. m., Mass. Ave. Station 7:08 a. m.
VIA NICKEL PLATE ROAD
Also low fares daily and week end, with liberal limits to these and other resort points.
For complete information phone R. C. Fiscus, A. G. P. A., MA in 3777; Union Station, MA in 4567; Mass. Ave. Station, MA in 2120.

Home of Byron A. Bowers
4220 Sunset Ave.
Heated with
INDIANAPOLIS By Product
COKE

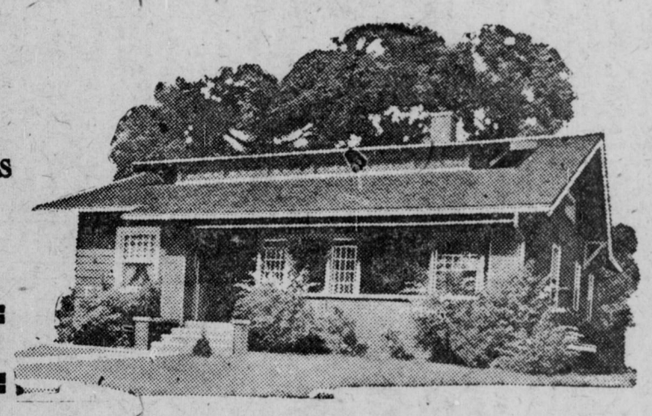

My home is always comfortable

That's what I like about COKE, it makes it easy to keep my house at an even temperature. When I rise in the morning on a cold winter day my home is practically of the same temperature as when I retired the night before. And COKE holds fire well over night, is a mighty clean fuel to burn and goes considerably farther than coal. Seven to eight ton heats my home for a season. And I have already laid in my next winter's supply.

NOTE—Our best advertisements are those written by our customers. Mr. Bowers and thousands of other COKE users can tell you why COKE is to be preferred to any other fuel.

[Let our heating expert solve your fuel problem for you. Just phone MAin 2541, ask for COKE service. He will be glad to call and advise with you.]

Coke Comfort

Citizens Gas Co.

Don't Say—"I Can't Afford a Vacation"

Would you like to slip away for a week or so to some quiet dreamy place, where the fish are biting, swim in clear sparkling water and glide down a silvery stream in the pale moonlight? Don't say you can't afford it. There may yet be a way by which you can easily obtain the necessary money.

Look about the house. Haven't you some articles of clothing, household goods, jewelry, etc., that you have replaced with new yet the old ones are just too good to throw away?

You can easily sell such used articles for cash to people who can use the things you no longer need.

A Want Ad in The Times will bring the buyers to you. It costs so little to run an ad in The Times—and we know from daily result stories that you'll get the buyers. Call MAin 3500. You can charge your ad.

The Times
Main 3500