INDIANA-KENTUCKY AMATEUR BOXING TOURNEY ON MAY 14, 15

STIRRIN' the DOPE

By VEDDER GARD

DURING the furore caused by the opening of the baseball season something has been overlooked which is of much interest to Hoosierdom. At the meeting of the basketball rules committee in New York, the second week in April, some changes were made in the playing code.

They are minor changes, but good ones, which clear up some points that have been spoken of in this column before.

Two of them have to do with "time out," and are as follows: "In case of an injury to a player of the team not in possession of the ball, the whistle will be withheld until the completion of the play."

"Time out for a substitution or any other purpose will not be allowed after the ball has been placed on the line for a free throw."

In the first rule "completion of the play" was defined as the time when the ball passes out of bounds, goes into possession of the opposing team, or after a try for a field goal.

This rule undoubtedly was made to circumvent the "slickers" who feigned injury when it looked as though the opponents were going to score.

The second change was made to discourage the practice of calling "time out" to worry the player in the act of shooting a foul goal.

The third change is as follows: "Jumping centers will be permitted to stand outside the center circle, providing one foot is touching the circumference. A diameter will be drawn within the circle, parallel to the end lines, and centers must not encroach on opponents' territory on the opposite side of the line."

This is another very good rule. Some such change has been advocated from time to time in this State. Usually suggestions called for making the center circle larger. The new regulation apparently takes care of the boys with big feet who found it difficult to get into the little circle, and those who intentionally crowded an opponent.

* * *

SAM WERNEKE, who is pitching for St. Paul in the Association this year, is a product of the local sandlots. His home is 1138 S. Richland St., in West Indianapolis. All of "W. I." is watching what Sam does with eagle eyes.

Unpleasant news was in store for them today as the local hurler was knocked out of the box by Louisville in a big second-inning rally on Friday.

Werneke had a good year in 1925 in the Michigan-Ontario League, where he won twenty-one games and lost eleven for the Hamilton Club. He was fourth in the average as to earned runs per game with a percentage of 2.88.

Hamilton won the first half of a split season which ended on July 8, but was second to London, Ont., in the second half. London won the play-off between the two clubs, four games to three.

The Yankees purchased Werneke last winter and he was later transferred to St. Paul.

* * *

TWO Hoosier Big Ten baseball teams were in action today. Indiana U. was at Columbus, Ohio, to take on Ohio State while Purdue entertained the Michigan club at Lafayette. Coach Lambert hoped to greet the Wolverines with a salvo of base hits. Coach Dean of I. U. planned to make the Buckeyes "see red," with plenty of Crimson runners scampering around the bases.

* * *

The officials of the Indianapolis sandlotters have been unusually active this year in lining up teams and preparing for a great season. It is to be hoped that their efforts will be rewarded by a summer of fine sport on the local diamonds.

Like everything else, baseball needs correct supervision. It is pleasing to note the number of **junior** teams enrolled in the association. The youths have a better chance to get started right if the clubs can be held under a central controlling body.

The youngsters may not become second Cobbs or Ruths or Johnsons, but the environment of the diamond is surely to be preferred to that of the poolroom. Officials at the head of the amateur sport have a real responsibility and are doing a splendid service to the community.

* * *

A REDHOT sport feature is on tap tonight at 9:30 over the air. Tune in on WGN, Chicago, 302.8 meters, and you will hear a "ringside" description of the Corbett-Fitzsimmons prize fight of long ago.

This is one of a series of "old-time prize fights" being broadcast at 9:30 every Saturday night. Last Saturday the Sullivan-Corbett fight was reproduced.

The Chicago station has made extensive research into files of old newspapers and has had the assistance of eyewitnesses of the mitt classics in obtaining a complete blow-by-blow description.

Various stage effects are used to make the fight realistic. A crowd of "supers" in the WGN studio enlivens things with their cheering and "cracks" at the boxers.

The bell is sounded each round and the announcer puts plenty of color into his description, telling of various notable about the ring and describing incidents and sidelights.

We have the word of a local radio-sport fan who listened in last Saturday night that it's great stuff.

20 ASSISTS

Art Fletcher's Phillies seem to be going after the assist record. Against the Braves the other day the Phils turned in twenty. Sand had seven and Friberg eight, the remainder being scattered.

ST. PAUL NEXT ON PROGRAM

Indians Close Miller Series Today — Tribe Pitchers Plastered Friday.

By Times Special

MINNEAPOLIS, April 24.—The Indians of Indianapolis today were to close their first visit of the season in Minneapolis when they battled the Millers in the fourth fracas of the series. The diamond pastimers from Hoosierdom will perform in St. Paul Sunday, Monday and Tuesday and then hustle to Indianapolis to open their home season Thursday. Wednesday is an off day in the A. A. schedule.

Bill Burwell was the probable Tribe pitching selection this afternoon. He has won two games, having defeated Kansas City and Milwaukee.

The Hoosier hurlers were bombarded Friday and the Millers won, 13 to 6. Indianapolis seldom has been defeated that badly since Ownie Bush took over the managerial reins in 1924, but try as they would the Indians could not stem the tide when the Kelleyites cut loose.

Manager Kelley of the locals shook up his batting order for the third of the series Friday, and the change was productive of singles, doubles, a triple and three home-runs. Carmen Hill was knocked off the rubber, Art Reynolds received a drubbing and Weaver likewise.

Lefty Thompson finished on the Tribe mound and stopped the Miller attack, but it was too late; the home swatters had collected many more runs than they needed.

Tribe Gossip

By Times Special

MINNEAPOLIS, April 24.—The Millers always have been a hard club for the Indians. They knocked the Hoosiers out of a pennant in 1924. Their slambang attack usually gets results against Tribe pitching.

It was a queer thing Friday. The locals were held to six hits by Southpaw Henry Thursday, but when Carmen Hill faced them Friday they took a liking to his speed and soon had him chased to the showers.

Five runs were scored by the Hoosiers in the first inning, but were the Millers disheartened? No! They started immediately and soon passed the Tribe total.

Cotton Tierney crashed two home runs and McAuley got one over the fence. The locals collected seventeen hits.

Pitcher Reynolds, who relieved Hill, received a cut cheek from a hard batted ball, but stayed in the game until knocked out with base hits.

Friday was "ladies' day," and the attendance, including the women admitted free, was up around 4,000.

Ten hits were obtained by the Tribesmen, Matthews and Sicking each getting two. The only extra base swat by the Bushmen was a double by Yoter.

Six runs, counted by the Hoosiers, usually are enough to win, but not in the small Miller park.

Jimmy Middleton, Miller pitcher, settled down after the early innings and thereafter was not bothered much by Tribe batsben.

Six doubles were crashed out by the locals. Ford got a triple and Tierney two home runs and McAuley one. Oh, yes, and there were some singles.

Before the series finale today the game count was two and one in favor of Minneapolis.

Independent and Amateur Baseball

All K. of C. League players are requested to be at Riverside diamonds No. 8 and 10 for practice Sunday morning at 10.

The Edwards All-Stars, a Negro semi-pro team, will practice at Douglass Park Sunday at 12:30 p. m. The Stars have open dates May 9 and 16 and would like to hear from Negro semi-pro clubs in the State. Ft. Wayne, South Bend and Richmond take notice. Address Roy Edwards, 2307 Columbia Ave., or call Kenwood 3543.

The following games will be played Sunday at 3 p. m. in the Peerless League: Acme Triangles vs. Laurel A. C.; Kelley Eagles vs. Hoosier Triangles; Indianapolis Triangles vs. Universals.

The Spades will work out at Spades Park Sunday morning and again in the afternoon from 12:30 to 3. The following players are asked to be present: Wray, Walsmith, Tarrant, Nordholdt, Plummer, R. Schoeneker, M. Schoeneker, Campbell, Hardy, Lentz, Lepper, Jordan and Francis. For games address Bert Ross, 2509 E. Sixteenth St., or call Webster 0775-M.

The Indianapolis Postoffice Athletic Association is in the field with the strongest team in the history of the organization. Games are wanted with fast city and State teams. Address H. V. Browning, clerks' box, postoffice, Indianapolis, Ind., or call Irvington 0968-M.

The Dickerson A. B. C.s, a fast Negro team, will practice today and Sunday afternoon at Douglass Park. May 31 and dates in June are open. For games address Edward Dickerson, 857 Edgemont Ave., or call Randolph 1495.

The S. P. A. C.s will play the Holy Trinity nine a practice game Sunday at Brookside Park. The game will start at 1 o'clock and the following players are asked to be at the park by 12:30: Ryan, Hustedt, Huesing, Jain, Higgs, Fletcher, Gerlach, Dugan, Snodgrass, Cox, Gant, and Stafford.

The Fountain Square A. A. will play a double-header Sunday. In the first game the A. A.s will meet the Cathedral Juniors at Riverside diamond No. 7, at 1 o'clock. In the second game the A. A.s meet the Darnettos at Riverside diamond No. 8, at 3 o'clock. All players are requested to be at diamond No. 7, not later than 12:30.

Holy Name Society baseball players are asked to be at Garfield Park diamond No. [illegible] noon on Sunday. State teams wishing games address Frank F. Gilberti, [illegible] Ave., Plainfield. New Palestine and Columbus take notice. City teams call Stewart 1158.

MUNCIE TRACK "WIN"

By Times Special

MUNCIE, Ind., April 24.—Muncie Normal track team defeated Central Normal of Danville, 65 to 43, here Friday afternoon in a dual meet.

Young Phenom

Bernice Phelan

This 14-year-old Fresno (Cal.) girl won the junior championship for fifty yards in the Pacific Athletic Association meet recently. Though comparatively new at the water sport, she stands out as a most promising performer. Coast critics predict a great future for her.

Baseball Calendar

AMERICAN ASSOCIATION

Louisville	8	2	.800
Minneapolis	8	3	.727
INDIANAPOLIS	6	4	.600
St. Paul	5	5	.500
Milwaukee	5	5	.500
Toledo	4	4	.500
Kansas City	2	6	.250
Columbus	1	10	.091

AMERICAN LEAGUE

	W.	L.	Pct.		W.	L.	Pct.
Cleve.	6	2	.750	Detroit	4	4	.500
N. York	6	3	.667	Boston	5	5	.444
Wash.	6	4	.600	St. Louis	3	7	.300
Chicago	5	5	.500	Phila.	3	7	.300

NATIONAL LEAGUE

	W.	L.	Pct.		W.	L.	Pct.
N. York	7	1	.875	Phila.	5	5	.500
St. Louis	6	4	.600	Brklyn.	3	5	.375
Chicago	5	4	.556	Boston	3	7	.300
Cincin.	5	4	.556	Pittsbgh.	3	7	.300

GAMES TODAY

AMERICAN ASSOCIATION

INDIANAPOLIS at Minneapolis.
Louisville at St. Paul.
Columbus at Milwaukee.
Toledo at Kansas City.

AMERICAN LEAGUE

Washington at Philadelphia.
Chicago at St. Louis.
Detroit at Cleveland.
Boston at New York.

NATIONAL LEAGUE

Philadelphia at Boston.
Cincinnati at Chicago.
New York at Brooklyn.
St. Louis at Pittsburgh.

YESTERDAY'S RESULTS

AMERICAN ASSOCIATION

Columbus ..... 210 100 000— 4 10 1
Milwaukee ..... 304 000 50*—12 19 3
Stuleard, Fishbaugh, Zombro, Gowdy; Gearin, Young.

Louisville ..... 070 010 000—8 15 0
St. Paul ..... 100 000 000—1 10 3
Deberry, Meyer; Werneke, Farquhar, Hoffman.

Toledo at Kansas City, rain.

AMERICAN LEAGUE

Detroit ..... 010 010 010—3 10 2
Cleveland ..... 200 003 00*—5 8 2
Holloway, Gibson, Bassler, Manion; Uhle, Sewell.

Washington .... 402 210 000—9 13 0
Philadelphia .... 030 110 000—5 11 2
Johnson, Ruel; Grove, Pate, Heimach, Cochrane.

Boston ..... 010 000 000—1 7 0
New York ..... 101 000 10*—3 6 0
Ruffing, Wiltse, Gaston; Pennock, Collins.

(Twelve Innings)

Chicago .... 010 000 000 000—1 9 3
St. Louis .... 100 000 000 001—2 6 1
Lyons, Schalk; Gaston, Hargrave.

NATIONAL LEAGUE

New York ..... 300 002 010—6 8 0
Brooklyn ..... 101 100 000—3 6 0
Ring, Greenfield, Hartley; Grimes, Hargreaves.

Cincinnati .... 000 100 000— 1 8 3
Chicago ..... 013 017 00*—18 20 0
Mays, Day, Meadows, Springer, Lucas, Picinich, Hargrave; Root, Gonzales.

St. Louis ..... 000 002 000—2 7 2
Pittsburgh ..... 300 000 00*—3 6 2
Johnson, O'Farrell; Aldridge, Smith.

Philadelphia .... 011 000 000—2 8 2
Boston ..... 100 000 000—1 4 1
Carlson, Wilson; Benton, Hearn, Wertz, Taylor.

Big Bats Busy

INDIANAPOLIS.

	AB	R	H	O	A	E
Matthews, cf	5	0	2	1	0	0
Sicking, 2b	4	1	2	3	2	0
Russell, rf	3	1	1	1	1	0
Stephenson, lf	4	1	1	1	0	1
Holke, 1b	4	1	1	10	1	0
Yoter, 3b	4	1	1	2	3	0
Schreiber, ss	4	1	1	2	2	0
Florence, c	4	0	0	3	3	0
Hill, p	1	0	0	0	0	0
Reynolds, p	1	0	1	0	2	0
Weaver, p	1	0	0	0	1	0
Thompson, p	0	0	0	1	1	0
Henry	1	0	0	0	0	0
Totals	36	6	10	24	16	1

Henry batted for Thompson in ninth.

MINNEAPOLIS.

	AB	R	H	O	A	E
Jourdan, 1b	2	1	1	11	0	0
Tierney, 3b	3	2	2	0	3	0
Smith, cf	5	1	3	3	0	1
Duncan, lf	4	2	2	3	0	1
Fisher, rf	5	4	3	3	0	0
Krueger, c	4	0	1	3	1	1
Ford, 2b	4	1	2	2	4	0
McAuley, ss	5	1	1	2	2	0
Middleton, p	4	1	2	0	2	0
Total	36	13	17	27	12	3

Indianapolis ..... 501 000 000— 6
Minneapolis ..... 340 204 00*—13

Two-base hits—Smith, Krueger, Duncan, Fisher, Middleton, Jourdan, Yoter. Three-base hit—Ford. Home-runs—Tierney (2), McAuley. Stolen base—Jourdan. Sacrifices—Tierney, Sicking. Double play—Middleton to McAuley to Jourdan. Left on bases—Minneapolis, 7; Indianapolis, 7. Bases on balls—Off Middleton, 3; off Hill, 2; off Reynolds, 3; off Thompson, 1. Struck out—By Middleton, 3; by Weaver, 1; by Thompson, 2. Hits—Off Hill, 6 in 1 inning (pitched to three batters in second inning); off Reynolds, 5 in 3 innings (pitched to two batters in fourth inning); off Weaver, 5 in 2⅓ innings; off Thompson, 1 in 2⅔ innings. Hit by pitcher—By Hill (Krueger). Wild pitches—Middleton, 1; Weaver, 1. Losing pitcher—Reynolds. Umpires—Johnson and Derr. Time—2:10.

Fights and Fighters

By United Press

NEW YORK, April 24.—Al Brown, New York, lost to Abe Goldstein, former bantamweight champion, in a fast ten-round bout.

NEW YORK—Teddy Silva beat Tommy Milton in ten fast rounds.

PHILADELPHIA—Battling Shimar was stopped in the first round of a ten-round bout by Johnny Hayes. Pedro Aguinaldo lost to Johnny Jaddich in six rounds.

SYRACUSE, N. Y.—Dave Shade won from Frank Moody in ten rounds.

MAJOR HOMERS FRIDAY

Traynor, Pirates ..... 1—1
Ruth, Yankees ..... 1—2
Koenig, Yankees ..... 1—1
Hauser, Athletics ..... 1—1

Tomlinson Hall Scene of A. A. U. Title Bouts — Officials Expect Large Entry in Annual Meet.

Officials of the A. A. U., Indiana and Kentucky division, today announced the dates for the title boxing tourney to be held in this city, May 14 and 15. The bouts will be at Tomlinson Hall. Fairbanks-Morse Athletic Association will be host.

Thomas F. Murray, chairman of the boxing division of the A. A. U., said that in all probability the largest entry list in history will be on hand. Next week-end the junior tourney will be held at Culver and many of the winners of that meet probably will enter here, he said.

The tournament committee, composed of W. H. Haliburt, chairman of games; Arthur Paetz, city chairman; Paul Jordan, president of the Indiana A. A. U.; George Pennie, Gary, and Maj. J. E. Grant of Culver, member of the Indiana-Kentucky board, are in active charge of the local meet.

Heze Clark of Terre Haute, Ind., and Lee South, Indianapolis, will act as referees.

According to Haliburt, the best men at Culver, Bud Taylor's best amateurs at Terre Haute, fighters from the Louisville (Ky.) Elks, the Gary Y, Indiana University, South Side Turners, Fairbanks-Morse and unattached men from Louisville and South Bend have sent in their entries. It is also probable that a team or representatives from Notre Dame will be entered.

Murray stated that the one judge this year will be from Chicago, Ill., and the bouts this year are sure to be handled in high class order.

The tourney is elimination, three-round matches with judges' decisions There are no draws.

BUTLER VS. DE PAUW

State Rivals Meet at Irwin Field—Bulldogs Beat Central.

Butler and De Pauw were to tangle on Irwin field diamond this afternoon at 2:30. Captain Ewing was scheduled to take the mound for the local collegians.

Butler nosed out Indiana Central on Friday by an eighth inning rally which netted three runs. The final score was 4 to 2. Chadd pitched good ball for Butler and Herrin worked well for the losers.

British Pilot Enters Two

E. A. Eldridge Builds Mounts for Local 500-Mile Race May 31.

The fourth and fifth European entries for the 500-mile international auto sweepstakes here May 31, have been received by the Indianapolis Motor Speedway. Three entries previously announced were those of Albert Schmidt, who has entered his three sleeve-valve cars from Paris, France. Now along comes E. A. Eldridge, a young Britisher, who believes that with two cars he will have a chance at the prize money.

Realizing that the racing cars built for European speed courses were not suitable for participation at Indianapolis, Eldridge has built his cars from the ground up, with the requirements for racing at Indianapolis in mind.

Eldridge has cabled the speedway office that the cars will be shipped April 28 and that he should check in at the Speedway a couple of weeks later. He will bring Douglas Hawkes with him as the driver of his second car. Hawkes drove a Bentley in the 1922, 500-mile race, finishing thirteenth.

The entries announced to date are. Dave Lewis, Miller front-drive special; Pete De Paolo, Duesenberg Special; Ralph De Palma, two cars, not named; Harlan Fengler and Cliff Durant, cars not named, and a front-drive Hamlin Special. All entries must be in by May 1. Thirty entries are expected.

REAL ACTION PROMISED IN PENN RELAY TOURNEY

Ideal Weather and Fast Track for Meet—Huntsman of Earlham Second in Decathlon.

By Henry L. Farrell,
United Press Staff Correspondent.

PHILADELPHIA, April 24.—After a session of only mild competition some real action was promised here this afternoon in the final day program of the annual Pennsylvania relay carnival. Ideal weather and a fast track made conditions fine.

The feature events today were the two mile college relay championship, the half-mile college relay championship, the interscholastic two-mile relay championship, the college one-mile relay championship; the freshmen one-mile championship, the 480-yard shuttle hurdle relay race and the four-mile relay championship.

Individual Events

The events on the program were the 100-yard dash, the pole vault, shut put, high jump, javelin throw, broad jump and discus throw.

The opening day program drew a crowd of about 15,000 that was almost lost in the huge new Pennsylvania stadium at Franklin field.

Only one major tourney record was broken yesterday when the Pennsylvania 440-yard team did the distance in 42 seconds. Fast time and more records were promised today.

Huntsman Second

Anthony Plansky of Georgetown, won the decathlon, feature of the Friday program, with a score of 7,169.160. Huntsman of Earlham was second; Elliott, Bethany of West Virginia, third; Doherty, City College of Detroit, fourth; Sturtridge of De Pauw, fifth.

Emerson Norton of Georgetown, a favorite to win the decathlon, was forced out with a sprained back.

Diamond Disputes Decided

By BILLY EVANS

Is there any situation where the batsman is entitled to first on a foul fly that is caught?

* * *

On the surface that may appear to be a very foolish question, but such a thing is possible.

Such a situation can be created by interference on the part of the catcher with the batsman in an attempt to strike at a pitched ball.

The rule which governs this very unusual play, giving the batsman first base on a foul fly ball that is caught, says:

"The batsman becomes a baserunner if the catcher interfere with him in or prevent him from striking at a pitched ball."

In the case cited, the catcher interfered with the batsman as he swung at the ball. The result was a foul fly that is caught. However, no consideration is given what happens after the catcher has created the interference.

That act suspends play and entitles the batsman to first regardless of what happens.

RAIN VICTOR

Three Local H. S. Baseball Games Postponed.

Three of the four local high school baseball games scheduled Friday were rained out. The only game played was at Broad Ripple, where Lawrence downed the Ripple nine, 10 to 6. The losers were guilty of eight errors.

Tech at Muncie, Manual at Brazil and Shortridge vs. Cathedral at Riverside were postponed because of wet grounds. Manual will play at Brazil on May 7. Shortridge and Cathedral will try again on Monday. Tech has a return game with Muncie here on May 7.

Other scores: Beech Grove, 11; West Newton, 0 (seven innings); Southport, 4; Columbus, 0 (seven innings). Hildebrand of Southport struck out fifteen.

MAY BE OUT OF DERBY

By United Press

LOUISVILLE, Ky., April 24.—A report is current here that Carlaris, wonder horse of this year's racing season and an odds-on favorite to win the Kentucky Derby, is suffering from an abscess on his right hind lock and may not be able to enter the Derby.

Used Tires
All Makes
Consumers Tire Co.
301 N. Delaware

Our New Policy
$18.99 $24.99 $29.99
All-Wool Suits & Topcoats
HAUGER CLOTHES
25 Years First Block Mass. Ave.

BRASSIE BIRDIES

By DICK MILLER

AROUND LOCAL COURSES WITH THE MAN WHO GOLFS FOR SPORT

WELL, it is here.

After unofficial openings, club openings and several other kind of opening days during the present spring at the various golf courses, four municipal links today celebrated the official grand opening of the 1926 golf season. In fact, it was the grand opening of the entire park system, save the playgrounds.

The amateur baseball teams were to have a parade and brass bands, the horseshoe pitchers were to swing into action and those who have not played golf heretofore this year were to stand at the tee and slice or hook a drive, for a few are usually in the system of even the best of the golfers in the spring.

* * *

Bernie Lehman

As was stated the other day, the Indianapolis District Golf Association is in favor of promotion of junior golf. Lehman, newly elected president of that body, favors the juniors' game.

He has promised his cooperation in presenting The Times Interscholastic Invitational tournament plans to the members of the board of directors. With Lehman in favor of the project, enough has been said.

* * *

R. Walter Jarvis, superintendent of parks, announced that, as far as possible, his professionals have permanent greens in use, fairways in shape and tees resurfaced. Tee boxes are painted and filled with fresh water and sand. New flags, red and yellow, mark the locations of the holes.

* * *

If it is your first time out, and you have neglected to learn the name of the professional on the course you play, here they are: Chick Nelson, Riverside; George Stark, Coffin; Harry Schopp, South Grove, and Wally Nelson, Pleasant Run.

* * *

Both men and women at the Pleasant Run course, where sociability runs high, will join in making the east side course a center of celebration Saturday and Sunday.

* * *

The Women's City Golf Association will hold its spring tournament at Pleasant Run course, May 17. Wally Nelson, professional at the course, has promised plenty of golf thrills for the feminine club wielders, over his re-arranged fairways. The women at the East side club have plenty of entertainment in store.

The tourney will eighteen holes, handicap play.

Mrs. C. A. Jaqua, is president of the association, and Mrs. Sam W. Shipp, secretary and treasurer. Both expect a large entry list.

* * *

Broadmoor, whose official opening was marred by the bad weather last Sunday, postponed the affair until Sunday and George Soutar, will again have every thing spic and span for the affair.

* * *

Ten bowlers in the national tourney at the Elks Club recently sought diversion from the ten pin sport and visited South Grove. Harry Schopp made up a tournament, and J. Dreiborg, H. Pierson, V. Otterweis, J. Fairman, F. Roth, V. Hildweg, P. Johnson, F. Hoppe, C. Malcheckl, and O. Cummins, members of lodge No. 48 at Grand Rapids, Mich., took part. Fairman, captured the honors and is driving his ball over the Michigan course now with a Schopp special club he pulled down as a prize.

* * *

Avalon will have its opening this week-end, and Roy Smith, professional, and S. W. Shipp, chairman of the greens and tournament committee, have the playing course in excellent shape, considering that the course is comparatively new.

Chairmen of the various committees: Grounds and property, L. V. Harrison; entertainment, E. M. Stipp; house, Otis Logan; membership, Fred C. Tucker; finance, Carolton N. Carter; publicity, Dr. Clark W. Day. Things promise to hum after this bunch gets busy.

GREB FIGHT

Flowers to Defend Title in N. Y. May 27.

By Times Special

NEW YORK, April 24.—"Tiger" Flowers, the dusky Georgia Deacon, will defend his new middleweight title against Harry Greb of Pittsburgh in Madison Square Garden on May 27.

BOXING TEAM ARRIVES

U. S. Squad in South America for Buenos Aires Meet.

By United Press

RIO DE JANEIRO, April 24.—The United States boxing team that will compete in the Pan-American tournament at Buenos Aires arrived here with members of the team in good shape. Daily workouts were gone through on the ship.

BUTLER WINS AT RELAYS

Local Runners Take College Medley in Mud—Sun Shines Today.

By United Press

DES MOINES, Iowa, April 24.—Records were expected to fall today at the seventeenth annual Drake University relays where only rain and runners fell on the water soaked track Friday, making aquatic amateurs out of stellar track performers.

The meet opened Friday with water pouring from the skies, and a veritable sea of mud confronted the runners who went out in the first preliminary heats.

At first officials had seriously considered postponing all of the events until today but the size of the meet prohibited that and it was finally decided to postpone all trials in the field events and to postpone the university quarter-mile relay and preliminaries in the 120-yard high hurdles until today.

Butler came from behind to win in the college section medley relay. Kilgore and Hitchcock fought it out with Haskell in the first two laps and slumped while Baker and Carleton battled until the fourth session, when a great mile by Phillips put him into a five-yard lead at the tape.

Delamaria, Notre Dame, who won the opening heat of the 100-yard dash preliminaries, is doped to follow Locke of Nebraska in the finals today.

Today dawned with the skies clear and workmen were fast putting the track into condition. Drake University collected $1,500 rain insurance and this money was being used to place the track in good condition.

TECH EVENT

Great Array of Prep Stars in Track Carnival.

Fourteen high schools were represented in the Technical High School invitational relay carnival at Tech field this afternoon. A great array of prep stars was to be in action. The track is in fine condition and great performances were expected.

The program:

1:00—Sprint medley relay; broad jump and shot-put trials.
1:20—High hurdle trials.
1:35—Distance medley relay.
1:55—High hurdle finals.
2:15—Quarter-mile relay.
2:20—Broad jump and shot-put finals.
2:30—Low hurdle trials.
2:45—Double medley relay (220, 440, 880, mile).
3:00—Low hurdle finals.
3:15—Mile relay.
3:25—Half-mile relay.

CAMPBELL TO STAY

By Times Special

SHELBYVILLE, Ind., April 24.—"Tim" Campbell, Shelbyville High School basketball coach and director of physical education, has signed a contract to return to his position next year. There has been some talk of Campbell leaving the local school to enter business.

New Spring Hats
$3 $4 $5
Krause Bros "The Store for Values"
"The Courthouse Is Opposite Us"

SPECIAL
Goodrich Rib Tread 32x5.77 Balloon,
$25.75
C. R. MARCUM
MA in 4168 128 E. New York

It Pays to Look Well
HAIR CUT, 35c
Saturday and Holidays, 50c
None better at any Price
Curry's Two Shops
No. 1— 26 S. Illinois St.
No. 2—140 N. Illinois St.

PAY AS YOU RIDE QUALITY TIRES
Payments As Low As $1 a Week
THE UNION TIRE CO.
Geo. Medlam, Pres.
MA in 6273.
Cor. S. Ill. and Georgia St.
Open Till 8:00 p. m.

Low-cost Transportation
Star Cars
MATTOX MOTOR SALES
—ANNOUNCES—
EXCLUSIVE SHOWING
STAR MOTOR CARS

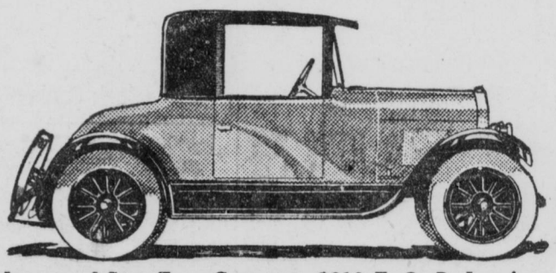

Entire Week
April 25 to
May 2

When you are cordially invited to visit our salesroom and inspect the new line of Star Fours and Sixes.

Improved Star Four Coupster, $610 F. O. B. Lansing

The Improved Star Four and the New Star Six

Offers more power and superior quality. A new standard of motor car value. Come in and compare the Star—you will be amazed. A complete line of all models will be on display.

New Star Six Landau Sedan, $975 F. O. B. Lansing

Star Sales and Service

New, modern, up-to-date service department. Guaranteed service by skilled mechanics is one of the things that we feature.

MATTOX MOTOR SALES
LIncoln 1177 1001 N. Meridian St. LIncoln 1177
OPEN SUNDAYS