# SOCIAL Activities

ENTERTAINMENTS
WEDDINGS BETROTHALS

In a bower of spring flowers, with ferns, palms and potted pink tulips forming a background at the altar, Miss Alyce Leonore Carsten, daughter of Mr. and Mrs. Enos C. Carsten became the bride of Herbert R. Evans, Detroit, Mich., at the W. Washington St. M. E. Church, Sunday afternoon.

The single ring ceremony was performed by the Rev. William F. Russel, pastor of the church. While the guests were being seated, Miss Margeret Forchept played bridal airs and during the ceremony, played Mendelssohn's "Spring Song." The attendants were Miss Henrietta Reagan, bridesmaid and Gordon Gauld, best man.

The bride was lovely in a finely tucked gray georgette, over gray, with gray transparent hat, trimmed in pink and silver. She carried a bouquet of pink butterfly roses and lillies of the valley. Miss Reagan wore peach georgette and carried a bouquet of pale pink roses. After the ceremony, a reception and dinner was held at the home of the bride's parents, 70 N. Addison Ave. The house was decorated with the bridal colors of pink and white. Mr. and Mrs. Evans left immediately on a short wedding trip and will be at home after May 1, at 1253 Collingwood, Detroit, Mich.

* * *

The Independent Social Club will give a card party and apron sale on the Severin roof garden Tuesday afternoon. The committee in charge included Mesdames P. J. Clark, chairman; Hattie Ryder, A. M. Tarr, M. B. Spellman, E. A. Hunt, W. E. Ratcliff and Hester Davis.

* * *

Mrs. Helen Morton will give a group of readings for the Indianapolis District Golfers' Association at the Indianapolis Athletic Club this evening. Mrs. Morton also will entertain at the Lion's Club luncheon at the Lincoln Wednesday noon.

* * *

Mr. and Mrs. Charles Mueller, 2221 Talbott Ave., will give a dance and card party at their home Wednesday evening for members of the Indianapolis chapter, No. 20, of the Women's Organization of National Retail Druggists. Assisting hostesses will be Mesdames Edward Ferger, W. C. Freund, James Mead, C. B. Stolt, Lloyd Weiss, A. Hoffman, W. A. Oren and John Pantzer.

* * *

The New Era Club guest day was observed at the Columbia Club this afternoon. Sixty guests were seated at round tables, decorated with red, white and blue candles. A welcoming address was made by the president, Mrs. G. M. Elder. A trio, Misses Margaret Bills, Marcina Campbell and Mildred Glick, pupils of Adolph Schellschmidt, entertained and M. Sonda of the Y. M. C. A. wearing a native costume, gave a talk on Palestine. Mrs. J. B. Little, honorary president, addressed the club and also played several numbers on the cello. Mrs. Josephine F. Huffer was chrianan.

* * *

Mrs. Raymond Thompson was given a surprise party at the home of Miss Nell Sage, 1416 S. Alabama St., Saturday evening. The house was decorated in colors of yellow and white.

* * *

Mrs. George L. Atkinson, 115 W. Nineteenth St., will entertain the Dulcet Club at a luncheon-bridge Tuesday. Each member is expected to bring a handkerchief which will form part of a shower to be given for the ladies of the Masonic Home at Franklin, Ind., in a few days.

* * *

Mrs. Carl Habich, 2926 N. Illinois St., after a visit at Lake Pierce, Fla., with her son-in-law and daughter, Mr. and Mrs. E. L. Lennox, has returned home.

* * *

Miss Marjorie Brown, 5703 University Ave., will return today from Bloomington, Ind., where she attended the Delta Chi fraternity formal dance.

* * *

Miss Rosemarie Jerukiam was married to John Grant at the home of her parents, Mr. and Mrs. C. H. Jerukian, 2454 Ashland Ave., Sunday evening. The ceremony was performed by the Rev. William Llewellyn and the bride was given in marriage by her father. The house was decorated with a lattice of white lilies. Hyacinths and other spring flowers. The bride wore white satin crepe and carried a shower bouquet of roses and lillies of the valley. Miss Eunice Johnson was the maid of honor and Samuel Phillips was best man.

Mr. and Mrs. K. S. De Moss, 823 N. Beville Ave., left Saturday for a trip to southern California, by way of the Grand Canyon.

* * *

Miss Genevieve Stetzel and brother Joseph, 820 Laurel St., are spending several days with Mr. and Mrs. G. H. Fosler and Mr. and Mrs. Clyde Ensminger of Laurel, Ind.

* * *

The members of the Beta Gamma Tau Sorority entertained with a kitchen shower Sunday evening in honor of Miss Loretta Keller, whose engagement to Clifford Hart has been announced. Gifts were presented to Miss Keller in a chest decorated with peach and green, the sorority colors.

# Mrs. S. E. Perkins Out of D. A. R. President Race

Mrs. Samuel E. Perkins

Announcing she favors Mrs. Alfred Brosseau of Grenwich, Conn., for the president general of the daughters of the American Revolution, Mrs. Samuel E. Perkins, 1101 N. Pennsylvania St., has withdrawn as a candidate at the thirty-fifth Continental Congress at Washington.

Mrs. Perkin's action is said to be a harmony move. It is likely Mrs. Brosseau will receive practically every Indiana vote. She is treasurer general and is well known to Indiana Daughters, having attended the Bedford State conference two years ago.

Hoosiers are interested in the candidacy of Mrs. Frank A. Felter of Huntington, who seeks the office of vice president general. Mrs. Mrs. Henry A. Beck of Indianapolis, vice president general, is ill at the Garfield hospital and will be unable to attend the conference. Three hundred Indiana daughters attended.

President Coolidge will speak tonight. Other speakers will include Ambassador Henry Berenger of France and Nicholas Longworth, Speake rof the House.

# INDIANA BOARD RECORD LAUDED

## Speaker Praises Work of Charities Body.

Dr. Edward T. Devine of New ork, who will conduct a Community Welfare Institute Wednesday and Thursday, spoke today before the State board of charities at the Statehouse. He praised the work of the Indiana board and stated there is no State which has such an enviable record of accomplishment.

Dr. Devine will speak at a dinner of the Indianapolis Social Workers' Club tonight at Christ Church. Murray A. Auerbach, president of the club, will preside.

Over 100 reservations have been received for the luncheon Wednesday at the Colufmbia Club. Dr. Devine will discuss "The Penalties of Progress in Child Welfare."

The Wednesday evening meeting will be at the Columbia Club. The public is invited to all regular sessions.

# CLUB WOMAN IN ACCIDENT

## Mrs. David Ross Slightly Injured—Driver Taken.

Mrs. David Ross, R. R. M., Box 39 H, former president of the Indiana Federation of Women's Clubs and president of the National Indorsers of Photoplays, was slightly injured today when her automobile was struck by a car driven by Henry Wyatt, Negro, 418 W. Eighteenth St., at Thirty-Fourth St. and Washington Blvd.

Wyatt was charged with assault and battery. Mrs. Ross was starting to attend the State convention of the Indiana Endorsers of Photoplays at Ft. Wayne, but was unable to proceed. Wyatt and Edward Ingram, Negro, in the car with him, also were injured.

J. P. Lutterall, Oswego, N. Y., was charged with assault and battery and disregarding a traffic signal. Police say his auto struck Robert Saltman, 71, of 780 N. Audubon Rd., riding a bicycle at Emerson Ave. and Washington St. early today.

# MILTON SILLS TALKS

### Local Women at Convention of Pho-oplay Indorsers.

The State convention of Indiana Indorsers of Photoplays at Ft. Wayne today and Tuesday is being attended by a number of Indanapolis women. Among them are Mesdames Bloomfield Moore, W. O. Wade, Curtis Hodges, Wolf Sussman, O. C. Lukenbill, T. W. Demmerly, James S. Proule, Arthur Dietz, W. C. Freund, Fred Pettijohn, H. L. Burnet and M. E. Robbins. Milton Sills, movie star, addressed the women at luncheon.

# MARION SEEKS NEW GYM

### Conference Called to Take Up Plans for Coliseum.

*By Times Special*

MARION, Ind., April 19.—A conference was called for tonight to make plans for a gymnasium for the Marion high school.

A committee, headed by George Bell, has been studying the siuation for several months and is ready to recommend remodeling Civic Hall into a coliseum that will be suitable for athletic events.

Recommendations of the committee will be submitted to the city council and the school board for approval.

# Fidac President to Visit U. S.

Lieut. Col. George R. Crosfield, London, president of Fidac, inter-allied veterans' organization, who will visit this country as a guest of the American Legion, and his wife.

During the first part of May, Lieut. Col. George R. Crosfield, president of the Interallied Veterans' Federation of Fidac, accompanied by his wife, will visit the United States as official guest of the American Legion, it was announced today by National Adjutant James F. Barton.

Crosfield is known as one of the outstanding heroes of the World War. He lost a leg in the fighting near Ypres and later won a commission in the royal flying corps.

He will make a tour of the country, visiting Washington and several cities in the East and Middle West.

As president of the Veterans' Association Crosfield represents 10,000,000 allied veterans and their families.


Women Secure

against lost charm, this new way of solving oldest hygienic problem—offers true protection; discards like tissue

SHEER gowns and ill-timed social or business demands hold no terror for the modern woman. The insecurity of the old-time "sanitary pad" has been ended.

"KOTEX," a new and remarkable way, is now used by 8 in 10 better class women.

*It's five times as absorbent as ordinary cotton pads!*

You dine, dance, motor for hours in sheerest frocks without a second's doubt or fear.

It deodorizes, too. And thus stops ALL danger of offending.

✓ Discards as easily as a piece of tissue. No laundry. No embarrassment.

You ask for it at any drug or department store, without hesitancy, simply by saying "KOTEX."

Do as millions are doing. End old, insecure ways. Enjoy life every day. Package of twelve costs only a few cents.

KOTEX

*No laundry—discard like tissue.*



Buy YOUR Wearing Apparel on the AMERICAN BUDGET TWENTY PAYMENT PLAN

No extra charge for this convenience. Every purchase guaranteed to give satisfaction or money refunded.

| AMOUNT OF ACCOUNT | PAY PER WEEK |
|---|---|
| $ 25.00 | $1.25 |
| $ 50.00 | $2.50 |
| $ 75.00 | $3.75 |
| $100.00 | $5.00 |

THE WHY STORE
30 East Ohio St.


# Her Own Way.

## A Story of a Girl of Today

**HOW IT HAPPENED**

"I noticed, Mamie, that while I was talking about losing my bag, Mr. Hathaway kept getting more and more angry. At last he interrupted me with:

"The fools! I think I'll go down there and punch their heads.

"'I think you and I, Jim, could clean out the place and if anything like this happens again we will have to do it. The idea of suggesting such a thing to a girl like Miss Dean!

"'Your money was stolen and I wouldn't put it past some one of that rotten crowd that was accusing you of all kinds of panhandling games to have done it himself.

"'One thing that is certain. The Beaux Arts restaurant will have to pay you that money back and it can get the money away from that bandit crew if it wants to.

"'Have you an idea, Jim, that any question would have been made about it if Miss Dean had not been found alone and friendless in this city?'

'Not the slightest, Jerry.'

"'Well, you just watch me put the fear of God into them.'

"I confess, Mamie, I did not see just how that determined young man was going to bring all his plans to pass, and when he left me I told Jim as much. Then I learned he was the son of Hathaway, who owns the restaurant.

"'You are in luck, Judy,' said Jim.

"'I hope so, Jimmie,' I told him, and Mamie perhaps this is the beginning of something fine for both of us.

"I know one thing. If I do get the money and a job both at once, we'll look up the best voice teacher in town and ask him how long two hundred and fifty will last."

Mamie turned toward me with a little happy gurgle.

"Do you know, Judy," she said, "It's all the bunk about girls not helping each other. They are much better to other girls than men are to each other."

With this she flopped back on her pillow and prepared for sleep.

I was just dozing off when she awakened me with a little shake.

(Copyright, 1926, NEA Service, Inc.)

NEXT—Results.

# Times Pattern Service

**PATTERN ORDER BLANK**

Pattern Department,
Indianapolis Times,
Indianapolis, Ind.
Inclosed find 15 cents for which send pattern No. 2616

Size.....

Name .....

Address .....

City .....

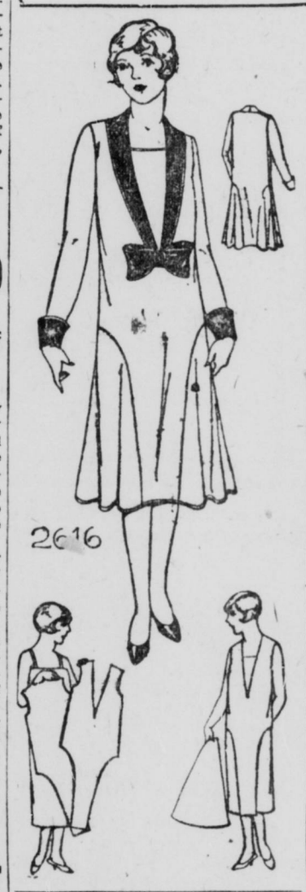


The use of Chinese damask is very new and smart and is featured in design No. 2616. The collar, flat bow and cuffs are made of plain silk crepe in harmonizing shade. The small figures explain how easy it is to make. It only requires 3⅜ yards of 40-inch material with ⅞ yard of 27-inch contrasting. Here is an opportunity! Make this stunning frock and you alone will hold the secret of its cost. Crepe satin, flannel or Mirroleen is also appropriate. Cut in sizes 16 years, 36, 38, 40, 42, 44 and 46 inches bust measure. Complete instructions with pattern. Our patterns are made by the leading fashion designers of New York City, and are guaranteed to fit perfectly.

**Every day The Times will print on this page, pictures showing the latest up-to-date fashions.**

**This is a practical service for readers who wish to make their own clothes.**

**You may obtain this pattern by filling out the accompanying coupon, enclosing 15 cents, coin preferred and mailing it to the pattern department of The Times. Delivery is made in about one week.**

**Be sure to write plainly and to include pattern number and size.**

# Recipes By Readers

NOTE—The Times will pay $1 for each recipe submitted by a reader and printed in this colmun. One recipe is printed daily, except Friday, when twenty are given. Address Recipe Editor of The Times. Checks will be mailed to winners.

Write only one recipe, name, address and date on each sheet.

**BROILED STEAK WITH CREOLE SAUCE**

Select a tender, thick steak and broil in butter or substitute until well done, but not too brown. Remove to hot platter and surround with following sauce: Place two tablespoons of butter in a large skillet. When melted, but not too hot, add one tablespoon flour and stir until smooth. Then pour in one small can tomatoes, one can French peas, one can mushrooms chopped and one medium-sized onion chopped fine. Let all cook together until well done. Pour over steak and serve very hot.

**Mrs. D. L. Cummings, 1158 S. Second St., Frankfort, Ind.**

# Marriage Licenses

Ulysses G. Sutherlin, 56, 1035 Eugene, insurance; Nannie B. Lawwill, 51, 1035 Eugene, domestic.

Ralph Goodmon, 33, 1343 Union, fireman; Gertrude Terrel, 38, 1343 Union, domestic.

Clarence E. Gray, 28, 840 S. Tremont, bus driver; Dorothy C. Limbach, 17, 6052 E. Washington.

Robert B. Schoennan, 22, Lawrence, Ind., toolmaker; Anna B. Aughinbaugh, 18, 1948 Central.

Anthony J. Kirsch, 36, 726 E. Iowa, chauffeur; Ruby M. Taylor, 34, 1051½ Virginia, laundress.

Elmer Morton, 23, Route 4, Box 469, gravel operator; Fern M. Plummer, 18, West Newton, Ind., inspector.

Elmer R. Schakel, 24, 19 E. McCarty, salesman; Edna K. E. Rape, 21, 2947 Indianapolis, stenographer.

Carlton T. Pursley, 21, 822½ N. Alabama, operator; Blanche R. Von Meter, 20, 822½ N. Alabama, clerk.

Charles D. Welch, 23, 4121 E. Tenth, plasterer; Ruth A. Jett, 22, 2884 Carson.

Elliott S. Carroll, 20, 230 Standard, mechanic; Bessie E. Jones, 17, 1408 W. Rya, domestic.

Gerald Garey, 20, 1609 Fletcher, upholsterer; Margaret D. Lime, 17, 1334 E. Market.

Joseph McDuffie, 41, city, farmer; Lavina J. Kenney, 32, 408 Beecher, cashier.

Garret A. Beall, 24, 215 S. State, cable splicer; Mildred L. Grey, 21, 2370 N. Gale, hosiery mills.

**RADIO FOR HOSPITAL**

Patients at the Riley Hospital were "tuning in" today with a new radio set presented by the business and professional women's section, No. 6, of the Woman's Department Club. A program accompanied the presentation Sunday afternoon.

# Far and Near

The British government's subsidy which has permitted operation of coal mines for many months will expire Friday and will not be renewed. Officials, as well as operators and miners, admit a crisis exists which may end in a nation-wide strike, involving millions, within the next two weeks.

A single serum to combat all diseases which arise from bacteria toxin is being developed through the pathological research of three Chicago scientists.

General Pangalos Sunday was sworn in as president of Greece. His first act was to release exiled political prisoners.

Limitation of armaments must rest on something deeper than arithmetical formula, according to the annual report of Dr. Nicholas Murray Butler, president of Columbia University, in his capacity as director of the division of intercourse and education of the Carnegie endowment for international peace. The report holds little hope for the success of the League of Nations conference.

Negotiations for settlement of the French debt will be conducted by the French ambassador, Henri Berenger. French Finance Minister Peret is not coming to Washington for the debt-funding negotiations, as had been stated in the press, the embassy said.

Calling on Prince Charles of Sweden, as president of the Swedish Red Cross, "to expose to the eyes of merciful people throughout the world the pitiable plight of the Riffians, Abd El-Krim, Riffian chieftain, has asked for intervention by other nationalities to force France and Spain to allow medical supplies to be sent into Morocco.


Tanlac builds strong bodies

*"A severe operation left me weak and wasted. I lost 20 lbs. After seven bottles of Tanlac I gained back my weight, strength and looks. Am now using Tanlac to build up against coming winter." Mrs. W. H. Packman, So. Milwaukee, Wis.*

There's nothing like Tanlac to purify the blood, put the stomach and liver in working order and build up a run-down body.

Millions of men and women have been benefited by this great tonic and builder that is compounded after the famous Tanlac formula from roots, barks and herbs.

If you are nervous, suffer from indigestion; have rheumatism, torpid liver, buy a bottle of Tanlac at your drug store otday. See how you start to improve right from the first. Take Tanlac Vegetable Pills for constipation.—Advertisement.


# University Women Are Entertained

Mrs. Sue Hamilton Yeaton

—Photo by Holland Studio.

Members of the international relations committee of the American Association of University Women, were entertained at tea Saturday, by Mrs. Sue Hamilton Yeaton at her home, 3340 N. Meridian St.

# SPEAKERS GIVEN FOR INSTITUTE HERE APRIL 26

## I. U. Extension Division Announces Program for Parents' Session.

The first State Parents' Institute will be held in Indianapolis April 26-28, under the auspices of the Indiana University Extension Division, in cooperation with the Indiana Parent-Teacher Association. Speaker and subjects:

Mrs. Derbyshire, "The Necessity for the Development of the Mental, Physical, Spiritual and Social Qualities in Children; Prof. Howard Jensen, "The Importance of the Family and Community Background of Children;" Dr. Thurman B. Rice, "Who Shall Be Born;" Dr. C. E. Edmondson, dean Indiana University men, "The Importance of Training in Mental Attitude." Mrs. W. W. Black, I. U. school of education, "Training in Right Habits Before Entering School;" Prof. George S. Snoddy, I. U. psychology department, "The Psychology of Adolescence."

Miss Ruth Patterson, Teachers College of Indianapolis, "Methods in Training the Younger Child;" Prof. H. H. Young, director of clinical psychology of Indiana University, "Mental Examination of Children;" Dr. Ada E. Schweitzer, Indiana State Board of Health, "Health of the Pre-School Child;" Prof. George E. Schlafer, I. U. physical education department, "Leisure Education for the School Child;" Dr. James H. Stygall, health department of the Indianapolis city schools," "Physical Examination of a Child."

Dr. H. N. Sherwood, "Character Education;" the Rev. George E. Burbank, "Religious Education;" E. L. Austin, Purdue University, "Vocational Guidance;" Prof. Mary L. Matthews, Purdue University home economics department, "Training the Girl for Homemaking;" Prof. Shelley D. Watts, Indiana University department of social service, "Training the Child for Community Life," and Mrs. Bruce Maxwell, president of the Marion County council of Parent-Teacher Associations, "The Parents' Task."

# ASKED SMOKE; ARRESTED

### Youth Who Sought Cigaret From Stranger Held by Police.

Phillip Jones, 16, Negro, of 2219 Columbia Ave., probably will know better than to stop a man and ask him for a cigaret in the wee hours of the morning, following his arrest early Sunday.

Wayne McCarty, 1635 Central Ave., Apt. 1, told Motorpolicemen Everson and Raasch that the Negro who was waiting in the shadows stepped up and asked him for a cigaret. McCarty said the Negro kept his hands in his pockets. Negro was arrested on a vagrancy charge after he was found in an alley near Fifteenth and New Jersey St. by Patrolman Hyde.

**HUSBAND FIGHTS; SLATED**

Paul Simmons, 25, of 209 N. Noble St., was slated at the city prison Sunday night on charges of intoxication, malicious trespass, vagrancy and assault and battery. Police were told that he wrecked the interior of the home of Mrs. Ada Smith, a sister-in-law, 122 N. East St., where he engaged in a fight with his wife, Gladys Simmons, from whom he is separated.

*Martha Lee Says*

# CLEAN OUT THOSE UGLY THOUGHTS TOO

While you are housecleaning this spring, don't forget that attic full of musty, cobwebby, soot-begrimed thoughts, resentments, hatreds, obsolete resolutions and the high stack of good intentions you never used!

I'm sure they'll all need going over thoroughly and sorting out. And that refuse you have stored away in your mind all winter will have to be consigned to the Incinerator of Worthless Thought. Why for instance, should you hang on to that red rag that you wave every time certain of your mate's relatives are mentioned? It's a dirty rag that will never come white, and it breeds all kinds of germs of distrust, hate and enmity. Then that box full of scraps of cruel and nasty conversation you've been saving up to spring on your no-longer-friend Emma. It's such a large box and the stuff in it is not clever, nor wise, nor helpful. It's just cluttering up a perfectly good corner of your mind that might better be used for clean, wholesome, helpful thoughts.

## To Free Her Mind

Dear Miss Lee: I am 22, married, and have three children. My husband and I do not get along. We quarrel continuously day in and day out. We've been married five years and this last year has been a year of misery. He fell in love with a young girl, good-looking, and a good straight girl. Every one loves her, young and old, men or women. And I know she loves my husband dearly. But I heard she said she would never break up a home. Should I give my husband up to her? I know he would get a divorce if he had the least bit of grounds to get one on. And I know he would have to provide for the children, so would you divorce him, knowing they love and want each other? I love my husband, but at times he is very unpleasant. UNDECIDED.

My dear, I think you are both noble and wise. You are going about spring-house-cleaning your thoughts with a wisdom that surpasses your years. Yes, give him up, since they want it. In the first place you do not want that which no longer brings you happiness and contentment—even your children's father. In the second place, both of these others will respect and admire you all the more for your courage and wisdom. To hang on to the husband who wants another wife, is like putting away, in lavender and old lace, a frock that could be useful in making someone else happy, but which you store away in your attic because of its memories—and promptly forget all about it. Have you grounds for divorce? Consult a good lawyer so that there will be no hitch about you getting your children, and provision for their support.

## The Grudge Holder

Dear Miss Lee: I have been going with four girls steady for quite a long time. Very recently one of the girls got angry at me for practically nothing. I still go with the other girls and so does the other girl. I love the other girls dearly, and it seems as if I cannot part from them. Whenever this angry girl is along with us, I feel as if everything I say or do is wrong. In other words I feel very uncomfortable when she is along. Please, Miss Lee, advise me what I should do. I feel lost without the other girls.

ANXIOUSLY WAITING.

If your conscience doesn't hurt you, dear, there is nothing to be uncomfortable about—unless it is to feel blue because a silly girl is making herself conspicuous by being nasty to her friend. She deserves only your pity, not your mortification. Either ignore her altogether when you are with the other girls, or else when she makes remarks just call her out for it in as amiable a way as you can. Tell her: "Don't you suppose, Mary and Betty and Irma get tired of listening to your tirade against me, Jean? You don't accomplish anything by being nasty except to make yourself unpleasantly conspicuous and contemptible."

omas, Schalk.

# SORORITY WILL MEET

### Miss Sipe to Be Host to Mu Phi Epsilon.

Indianapolis alumnae of Mu Phi Epsilon, musical sorority, will meet at the home of Miss Helena Sipe Wednesday. Assistant hostesses will be Mrs. Huldah Wheeler Hooke, Mrs. F. H. Dedert and Mrs. Howard E. Stitt. The program, which will be a study of the opera "Lakme" (Delibes), is in charge of Mrs. Clyde Titus and Mrs. Emma Schneider, guest. Mrs. Schneider will present the story of the opera and the musical illustrations will be given by members of the Alumnae Club, assisted by members of the active chapter. Kappa's patronesses will be the guests of the club.

Prelude—Miss Grace Hutchings.
Prayer—Mrs. Clyde Titus (Kappa). Violin obligato, Miss Maude Custer (Kappa).
Duet, "Mallika"—Mrs. Jane Johnson Burroughs, Mrs. Titus.
"The Flowers Are More Fair"—Miss Charlotte Lieber.
Duet, "'Tis the God of Youth and Beauty"—Mrs. Burroughs, Mrs. Titus.
"Airs of the Dance"—Mrs. Nell Kemper.
"Indian Bell Song"—Mrs. Asel Spellman Stitt.
"Bourga, O Hear My Prayer"—Mrs. Kemper.
"Neath the Starry Canopy"—Mrs. Huldah Wheeler Hooke.
The accompanists will be Miss Grace Hutchings, Mrs. Frank Edenharter and Miss Lulu Brown.

# Club Calendar

**Monday**

Monday Conversation Club; hostess, Mrs. John S. Wright, 3718 N. Pennsylvania St.; program, Mrs. Ernest Wales, Mrs. Edwin Hunt, "Fresh From the Press."

New Era Club; hostesses, Mesdames J. F. Huffer, Fred Falke, S. P. Scherer, J. K. Wallace, H. J. Williamson, Perry Ghere, G. M. Elder, W. H. Ghere, Martha Little, Oscar Martin, J. D. Davy, T. C. Clapp and Maggie Kinzer; guest day.

**Tuesday**

Expression Club; hostess, Mrs. William B. Ward, 49 N. Bolton Ave.; program, reader, Mrs. Harry Foreman, "The Fortune Teller," vocalists, Mrs. John Rees and Mrs. Jesse Mark.

Irvington Home Study Club; hostess, Mrs. George Bosley, 5926 Oak Ave., program, "Progress in Southern Literature," Mrs. Baumgartner.

Late Book Club, guest day; hostess, Mrs. J. F. Sawyer; program, talk by Mrs. Demarchus Brown.

Century Club; D. A. R. chapter house; program, "Our Obligation to Future Generations."

**Wednesday**

Wednesday Afternoon Club; hostess, Mrs. A. F. Walsman, 2916 N. Illinois St; program, Reading, Dorothy Pauline Huck; solo, Evelyn Crosstreet.

**Thursday**

North Side Study Club; hostess, Mrs. Edward H. Emmers, 3161 College Ave.; program, Mrs. Harry Grube and Mrs. Harry Pearce.

Fortnightly Literary Club; Propylaeum, 1410 N. Delaware St.; Mrs. Ruby Faris Tennant will talk on the Napoleon legend.

**Friday**

Irvington Catholic Woman's Study Club; hostess, Mrs. John Hunter, 4520 E. Washington St.; Mrs. George Wade will talk on "The Inquisition" and Mrs. J. M. Fogarty will review the life of Cardinal Newman.

Clio Club; hostess, Miss Ina Cockerill, 411 N. Delaware St.; Mrs. John Wheeler, will talk on the historical novel and Mrs. Ella Furnas will give a book review.

**Saturday**

Magazine Club; hostesses, Mesdames Ralph Waldo, H. O. Warren, Edward Wolfarth and Miss Ida Whitenack; program, Mrs. W. W. Thornton, "Novelists"; Mrs. O. L. Huey, "Poets," and Miss Corinne Ryan, "Essayists."


SURVIVAL OF THE FITTEST

A proprietary medine like everything else that comes before the public has to prove its merit. It has to meet competition. The law of the Survival of the Fittest applies to this as to other things. The fact that Lydia E. Pinkham's Vegetable Compound, after fifty years of success, is still one of the largest sellers, proves that it is a dependable, standard remedy and one in which women may have perfect confidence.—Advertisement.



Jung's Elastic Arch Bands for Tired Feet, $1.00 a Pr.
MODE BROS.
141 East Washington Street

THE SILK SHOP
NO. 27 CIRCLE
$1.50 Silk Mixed Prints ..... $1.19
Very fine quality. Wonderful color combinations. Guaranteed fast color

Don't Think of Buying
RUGS CARPETS and LINOLEUMS
Until you've inspected our big stocks
DORFMAN RUG CO.
207 W. Wash. St. LI. 5750

New Location
31 Monument Circle
LYMAN BROTHERS

9x12 Congoleum Neponset Art Squares. Borderless Rugs— $6.95
Economy Rug Co.
213 E. Wash. St.



Cut Rate Cut Rate

HAAG'S
CUT RATE DRUGS

A Full Line of Drugs, Medicine, Rubber Goods, Toilet Articles, Perfumes, Patent Medicines, Quality Merchandise Sold at Real Cut Prices. Fresh Cigars, Tobacco and Cigarettes at Cut Prices.

Try Haag's and Get the Lowest Prices.

*Mail Orders Filled the Same Day Received*

Cut Rate Cut Rate