KOKOMO HEARS WATSON ASK G. O. P. PEACE

Warns Republicans Not to Fight Among Themselves —Ignores Adams.

By United Press

KOKOMO, Ind., April 10.—A plea to "conduct the primary campaign so it will not leave any scars among Republicans," was made by Senator Watson, seeking renomination for the Republican long term senatorial nomination, in an address here Friday night.

Watson made only passing reference to the opposition of Claris Adams, Indianapolis attorney, for the nomination, but warned against Republicans falling to fighting among themselves as a result of the primary race.

Watson stressed the need for farm relief legislation at the present session of Congress and said it should take the form of providing means for disposing of surplus crops.

He declared for strict immigration laws and outlined the need for passage of the railroad labor bill now pending before Congress.

Senator Watson planned to go to Ft. Wayne today and return to Washington from there.

Mayor Silk Spurgeon of Kokomo caused considerable merriment when he inadvertently asserted Senator Watson "had always been wrong" on a number of measures he had enumerated.

Senator Watson was puzzled.

The audience kept calling for a correction and the mayor finally acquiesced, shaking hands with Watson to assure him all was well.

DESPERATE SITUATION

Fredrick Deplores Condition on American Farm.

By United Press

TIPTON, Ind., April 10.—Desperate remedies must be applied to meet the "desperate situation in which the Republicans have allowed agriculture to get," John Fredrick of Kokomo, declared in a campaign speech here Friday night.

Fredrick, who is seeking the Democratic long-term nomination declared that confidence in the party was the only requisite to a victory at the polls next November.

RYAN AT WARSAW

Says Farmers Should Not Be Penalized for Having Surplus.

By United Press

WARSAW, Ind., April 10.—Oswald Ryan, candidate for the Republican short-term senatorial nomination, in an address here Friday night, declared that the farmers of the nation should not be penalized for having a surplus.

He said that any nation that holds a surplus in any product is the richer for it if the surplus is correctly handled.

Gone, but Not Forgotten

Automobiles reported stolen to police belong to:

Russell H. Gilmore, 1110 Kealing Ave.; Oldsmobile sedan, 502,387; from Ohio and Alabama Sts.

George Kramer, 5205 E. Michigan St.; Chevrolet, 28-649; from Michigan and East Sts.

Chalmer Justice, Castleton, Ford; 521-844; from 625 N. Noble St.

H. L. Worrell, 1115 Trowbridge St.; Ford; 509,680; from 500 Massachusetts Ave.

Oscar Kaelin, 124 W. Twenty-First St.; Ford; from Riverside Park.

Miss Edith Zimmerman, Apt. 22, Dolly Madison, Madison Ave. and Merrill St.; Ford, from Ft. Wayne Ave. and Delaware St.

Robert Woods, 1315 W. Thirty-Second St.; Ford; 539-612; from Senate Ave. and Market St.

BACK HOME AGAIN

Automobiles reported found by police belong to:

Claude T. Pine, 1133 W. Thirty-Fifth St.; Haynes; at Warman Ave. and Ray St.

GULBRANSEN PLAYERS
CHRISTENA-TEAGUE PIANO CO.
237 N. Penn. St.

TRAVEL BUREAU
FLETCHER AMERICAN CO.
Bookings to all parts of the world. MA in 5080. Paris Office, 8 Rue St., Florentin.

Now 4% On Savings
Continental National Bank
17 NO. MERIDIAN

Church Corner Stone Laying Sunday

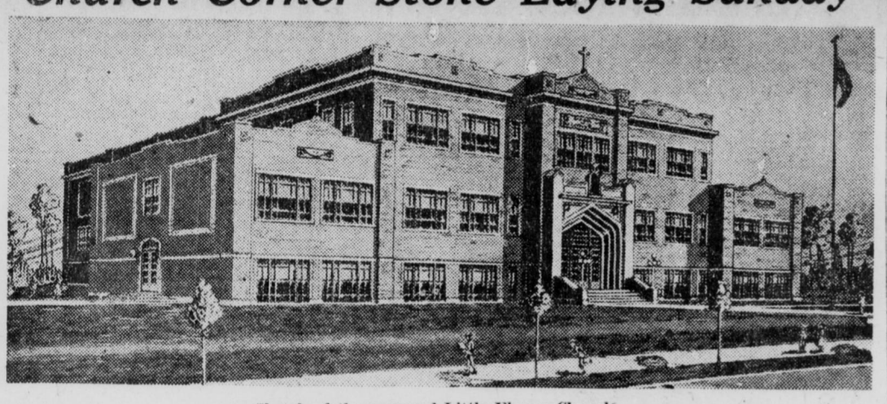

Sketch of the proposed Little Flower Church.

Corner stone laying ceremonies for the Little Flower Church, Thirteenth St. and Bosart Ave., will take place Sunday at 3 p. m.

Bishop Joseph Chartrand of the Indianapolis diocese of the Catholic church will officiate. Cathedral High School band will play. The structure will cost about $160,000.

The Little Flower congregation was established last March, with the Rev. Charles Duffey as pastor.

A copper box, containing a roster of parish members and workmen, an account of the ceremonies and history of the parish, will be placed in the corner stone.

More than 250 houses have been erected in the neighborhood of the church in the past year. Several civic improvements have been added.

The Church of the Little Flower receives its name from St. Therese of the Child Jesus, one of the recently canonized saints of the Catholic church. Marie Francoise Therese Martin was known as the "Little Flower of Jesus," because of her childlike simplicty and intense love for God.

RADIO HOUR-BY-HOUR

(All Central Standard Time)

Today's Best

Copyright, 1926, by United Press

Central Standard Time Throughout.

WEAF, and Hookup, WEAF, WJAR, WEEI, WGR, WFI, WOC, WWJ, WDAF, KSD, WSAI, WCSH —7:30 p. m.—Annual banquet, Sojourners' Club with addresses and music by Jones and Hare, Lopez and Bernie orchestras, Capitol orchestra, Viking's silver mask tenor, others.

KGO, Oakland (361 M), 10 P. M.—Opera, "The Bohemian Girl."

WJZ, New Yorfk (361 M), WGY, Schenectady (380 M); WRC, Washington (469 M), 7:30 p. m.—Liederkranz society concert.

WSB, Atlanta (428 M), 8 P. M.—Radio artists.

WOR, Newark (405 M), 8:15 P. M.—La Forge artists.

KPRC, Houston (297 M), 8 P. M.—Frank Tilton, boy pianist.

WSAI, Cincinnati (326 M), 10:15 P. M.—Sextet.

WMAQ, Chicago (448 M), 9 P. M.—Radio revue.

WCCO, Minneapolis (416 M), 8 P. M.—"Fireside philosophies," the Rev. Roy L. Smith.

WGN, Chicago (303 M), 8:30 P. M.—Light opera quartet.

Radio Programs

5:30 P. M.—KDKA (309.1)—Band concert, also KFKX. KFAB (340.8)—Dinner concert. WBZ (333.3)—Farm flashes; announced. WCAE (461.3)—Dinner concert. WFI (394.5)—Concert orchestra. WGHB (266)—Dinner music. WGN (302.8)—Skeezix time. WGY (379.5)—Orchestra. WFBL. WHAM. WJJD (370.2) — Instrumental hour. WOAW (526)—Kalico Kids; Hawaiian trio. WTIC (475.9)—Skinny and gang; trio.

5:45 P. M.—WOC (483.6)—Chimes; Sandman. WPG (299.8)—Dinner music; organ; harpist. WEAF (491.5)—Frederick E. Crane.

6:30 P. M.—KYW (535.4)—Dinner music. WBPI (263)—Music. WBAP (475.9)—Dinner music. WDAF (365.6)—"School of the Air." WEAF (491.5)—Church quartet. WBZ (333.3)—Concert; Riley. WEAR (389.4)—Orchestra. WENR (266)—Dinner concert. WFI (394.5)—Dance. WHO (400)—Organ; baritone; orchestra. WIP (508.2) —Uncle Wip; violin. WJR 517)—Serenaders. WJZ (454.3)—Orchestra. WMAQ (447.6)—Organ; orchestra. WPG (299.8)—Dinner music. WRC (468.5) —Orchestra; Bible talk.

6:10 P. M.—WEEI (348.6)—Slade Spice family.

6:15 P. M.—WCCO (416.4)—Orchestra. WGBS (315.6)—Talks; orchestra. WOAW (526)—Orchestra.

6:30 P. M.—WCAE (461.3) — Sunshine girl. WEAF (491.5)—Pianist; talk. WFAA (475.9)—Orchestra. WGHB (266)—Songs; composer. WGN (302.8)—Dinner concert; old songs. WLIT (394.5)—Concert orchestra. WMAK (255.6)—Music. WOO (508.2) —Dinner music. WOC (483.6)—Sandman. WOR 405.2)—Collegians. WSM (282.8)—Bedtime story; orchestra.

6:45 P. M.—WJZ (454.3)—"Work of Congress. WRC WBZ (333.3)—Concert orchestra.

7:00 P. M.—KDKA (309.1) — Stockman program. KFNF (266)—Concert. KSD (545.1)—Theater; orchestra. WEAF (491.5) — Musical comedy troupe. WEBH (370.2)—Orchestra; Sunday school. WFI (394.5)—Music. WHAR (275)—Trio. WMCA (341)—Events; pianist. WLIB (302.8)—Dinner concert; Uncle Walt. WLS (344.6)—Lullaby time. Ford and Glenn. WMBB (250) —Artists; semi-classical. WORD (275) —Concert. WOAW (526)—Talks; educational period. WPG (299.8)—Sports; dance. WQJ (447.5)—Concert; dance. WOR (405.2)—Violin; baritone. WTAM (389.4)—Orchestra.

7:10 P. M.—WEEI (348.6)—Quintette.

7:15 P. M.—WJZ (454.5)—Radio novel. WEAF (491.5)—Shakespearean hour, also WGR. WBZ (333.3)—Concert. WMC (499.7)—Bedtime stories. WCAE (461.3)—Youngstown artists. WLS (344.6)—WLS anniversary program. WIP (508.2)—"Motor talk;" tenor recital.

7:30 P. M.—KDKA (309.1)—Band concert. KPRC (296.9)—Bible class. KYW (535.4)—Home hour. KFRU (499.7) —Sunday school lesson. PWX (400)—Studio. WBAP (475.9)—Sunday school. WEAF (491.5)—Sojourners Club; also WOC. WSAI. WGR. WGBS (315.6) —"Numerology;" graphic hour. WGHB (266)—Piano and vocal. WGY (379.5) —Liederkranz concert. WHAS (399.8) —Concert; ukulele. WMAK (255.6) —Music. WRC (468.5)—Announced. WMCA (341)—Food show. WSUI (483.6)—Music. WTIC (475.9)—Exchange clubs of Connecticut.

7:45 P. M.—WOR (405.2)—Copenhagen quartet. WHT (400)—Features; dance.

8:00 P. M.—KPRC (296.9)—Frank Tilton pianist. WBBM (226)—Music. WCCO (416.4)—"Philosophics;" music. WENR (266)—Popular program; dance. WGES (250)—Orchestra; vocal; organ. WGBS (315.6)—Concert program. WGN (302.8)—Music. WJR (517)—Orchestra. WMAQ (447.5)—Pratt and Daw WOQ (278)—Music. WOAW (526)—"A Step on the Stairs." WPG (299.8) —Concert orchestra. WJJD (370.2)—Studio. WKW (273)—Popular program. WSB (428.3)—Music. WSM (282.8)—Barn dance. WTAM (389.4) —Novelty program.

8:05 P. M.—KFAB (340.8)—Farm talks.

8:15 P. M.—WOR (405.2)—Musicale.

8:30 P. M.—KFAB (340.8)—KFAB artists. KYW (535.4)—Classic. WEZ (333.3)—Tenor, announced. WFAA (475.9)—Soprano, contralto. WMAQ (447.5)—Photolog. WMCA (341) — Vocal, pianist readings. WMC (499.7) —Music. WSOE (246)—Sunday school lesson.

8:40 P. M.—WGBS (315.6)—Immanuel Choir.

9 P. M.—KMA (252)—Organ. KTHS (374.2)—Variety concert. KSD (545.1) —Announced. WBPI (263)—Music. WEAF (491.5)—Orchestra. WEBH (370.2)—Dance, songs, instrumental. WGBS (315.6)—Movie broadcast, flutist. WJAZ (322.4)—Dance. Opera Club, five hours. WJR (517)—Orchestra. WMAQ (447.5)—Theater revue. WMBB (250)—Orchestra, popular program. WNYC (526)—"Jefferson Dinner." WOAW (526)—De Luxe program. WOR (405.2)—Quartet. WORD (275)—Music. WREO (285.5)—Dance.

Concert Music

7:30—KDKA, WEAF.
8:00—WPG, KPRC.
8:30—KFAB, KYW, WBZ.
9:00—KTHS, KSD, WOR.
9:30—WBAP, WHT.
10:00—KFI, KPRC.

9:05 P. M.—WIP (508.2)—Dance.

9:30 P. M.—WBBM (226)—Orchestra, popular program. WGBS (315.6)—Orchestra. WBAP (475.9)—Little Symphony. WHT (400)—Entertainers, singers. WGY (379.5)—Dance. WJZ (454.3)—Dance. WMCA (341)—Creole Follies. WMAK (265.6)—Music. WOR (405.2)—"A Step on the Stairs." WRC (468.5—Syncopators. WRNY (258.5) —Union City Four. WTIC (475.9)—Orchestra.

10 P. M.—KFI (467)—Angelus Trio. KPO (428.3)—Dance. KPRC (296.9)—Studio. WENR (266)—Frolic, dance. WCCO (416.4)—Dance. WGN (302.8 —Sam 'n' Henry, old songs. Play Shop.

Silent Today

Central—KFDM, KFKX, WHO, WCBD, KFUO, WCAL, WEMC, WGST.

Eastern—WCAU, WHN, WOO, WEBJ, WHAM, WLIT, WWJ, WCX, WBAL.

Far West — CFAC, WOAC, KLX, KWSC.

WIL (273)—Vaudeville. WJJD (370.2) —Feature hour. WOQ (278)—Radio healing service. WPG (299.8)—Dance. WMCA (341)—Orchestra. WOR (405.2) —Organ. WQJ (447.5)—Artists, orchestra. WIP (508.2)—Organ.

10:10 P. M.—KGO (361.2)—Opera, "Bohemian Girl."

10:30 P. M.—KPRC (296.9) — Dance. WHT (400)—Dance. WEAF (491.5)—Vincent Lopez Orchestra. WJR (517)—Jesters. WOAW (526)—Orchestra. WRC (468.5)—Organ.

10:45 P. M.—WSB (428.3) — Skylark. WGHB (266)—Ramble.

11:00 P. M.—KFI (467)—Classic hour. KFNF (263)—Old-time fiddling. KPSN (315.6)—Dance. WAHG (315.6) — Dance. WAHG (315.6)—Dance. WBBM (226)—Popular program. WEBH 370.2)—Orchestra; songs. WGES (230) —Organ; tenor; features. WFEA (475.9)—Orchestra. WLIB (302.8) — Popular program. WMCA (341)—Entertainers. WOC (483.6)—Orchestra. WOQ (268)—Orchestra.

11:15 P. M.—KOA (322.4)—Orchestra.

11:30 P. M.—KYW (535.4)—Carnival.

11:45 P. M.—KGO (361.2)—"A Step on the Stairs." WDAF (365.6)—Nighthawk frolic.

12:00 M.—KFI (467) — Dance. KGW (491.5)—Dance. KFAB (340.8)—Orchestra. KNY (336.9)—Orchestra. WJJD (370.2)—Popular program. WHT (400)—Your Hour League; Pat Barnes.

1:00 A. M.—KFI (467)—Frolic. KNX (336.9)—Filmland frolic; movie stars. KPO (428.3)—Orchestra. WEBH (370.2)—Special numbers; songs.

Dancing

8:00—WMBB, WJR, WTAM.
8:30—WMC.
9:00—WEAF, WEBH, WMBB, WREO.
9:30—WBBM, WGY, WRC.
10:00—KPO, WPG.
10:30 — WHT, WEAF, WJR, WOAW.
11:00—KFNF, WAHG, WEBH, WOC.
11:15—KOA.
11:45—WDAF.
12:00—KFI, KFAB.

Sunday's Best

Copyright, 1926, by United Press

(Cenarl Standard Time Throughout)

WEAF, hookup, 15 stations, 8:15 p. m.—Frieda Hempel, soprano, assisted by Erna Balogh pianist, and Louis P. Fritizle, flutist.

KGO, Oakland (316M), 5:30 p. m. —KGO Little Symphony.

WJZ, New York (454M), 8 p. m.—American Orchestral Society concert.

WHO, Des Moines (526M), 7:30 p. m.—Fourteenth Cavalry Band.

WEAF, hookup, 6 stations, 3 p. m.—Dr. S. Parke Cadman's men's conference.

KTHS, Hot Springs 375M), 10 p. m.—Arkansaw Traveler radio special.

WHAS, Louisville (400M), 4:30 p. m.—Evensong Choral service.

WLW, Cincinnati (422M), 8:30 p. m.—Concert, H. & S. Pogue Company.

WLS, Chicago, 345M), 6 p. m.—Prelude, followed by Little Brown Church.

KLDS, Independnce, Mo. (441M), 8 p. m.—Mendelssohn's "Elijah," Messiah Choir.

SUNDAY, APRIL 11

7:45 A. M.—WWJD (370.2) — Catholic services.

9:40 A. M.—WJJD (370.2) — Protestant services.

10:00 A. M.—WHAS (399.8)—Presbyterian services.

10:40 A. M.—WEBH (370.2) — Morning services.

12:00 M.—WHT (400) — Sacred concert vocal and organ.

12:30 P. M.—WBBM (226) — Classical program.

1:00 P. M.—WWJ (352.7)—Orchestra.

2:00 P. M.—WENR (266)—Classical program. WGN (302.8)—Organ.

Silent Sunday

Central—CNRW, KFKX, KSO, WMAQ, WMC, WIL, WOI, WHAS, WGST, WHAD, WSOE.

Eastern—CNRO, CNRT, WJR, CNRM, WAHG, WBPI, WHAZ, WRC, WTAM, WHAM, WEAO, WCX, WRVA.

Far West — KFOA, KWSC, KLX, CNRR, CNRE.

2:30 P. M.—WEAR (389.4)—Concert orchestra.

3:00 P. M.—WDAF (365.6)—Philharmonic Orchestra; soloists. WENR (266)—Bible hour. WJJD (370.2)—Auditorium concert. WGN (302.8)—Studio. WGYY (379.5)—Episcopal services. WMBB (250)—Popular concert. WQJ (447.5)—Concert program. WWJ (352.7)—Organ.

4:00 P. M.—KYW (535.4) — Studio. WBBM (226)—Popular studio program. WGN (302.8)—Concert; two-piano recital.

4:30 P. M.—WHAS (399.8)—Choral services; boys' choir.

5:00 P. M.—WBZ (333.3)—Golden Rule Music Hour. WEAF (491.5)—Little Symphony; also WJAR. WFI. WGES (250)—Bible school. WLIB (302.8)—Chamber music. WOS (440.9)—Vespers. WOO (508.2)—Organ. WSB (428.3)—Baptist Church Choir.

5:10 P. M.—KDKA (309.1)—Children's period; concert.

5:20 P. M.—WCAP (468.5) — Chamber music.

5:30 P. M.—WBAL (246) — Concert. WCAE (461.3)—Orchestra. WHT (400) Young People's Council: vespers.

5:45 P. M.—WCAU (278)—Orchestra.

6:00 P. M.—WBZ (333.3) — Orchestra. WEAR (389.4)—Orchestra. WEAF (491.5) — Chamber musicale; also WJAR. WFI. WENR (266)—Bible hour. WFAA (475.9)—Radio Bible Class. WJZ (454.3)—Concert orchestra. WOAW (526)—Bible study period. WORD (275)—Quartet; Uncle Dan. WOK (217.3)—Dance studio. WREO (285.5)—Services; organ.

6:15 P. M.—KDKA (309.1) — Services; chimes. WGN (302.8)—Old songs; "Million Sing." WCX (517)—Services; organ.

6:20 P. M.—WCCO (416.4)—Science services. WEAF (491.5)—Capitol Gang, also WCAP. WWJ. WTAG. WCAE. WJAR. WEEI WSD.

6:30 P. M.—KFNF (263)—Golden Rule services. KLDS (441)—Vesper services. WLS (344.6)—Little Brown Church choir. WOC (483.6)—Services.

6:45 P. M.—WCAU (278)—Concert orchestra. WEAR (389.4)—Fireside hour. WGR (319)—Services.

7:00 P. M.—KYW (535.4)—Sunday Evening Club. PWX (400)—Cuban Band. WBZ (333.3)—Talk; "The World's Resurrection." WGN (302.8)—Uncle Walt. WMAZ—Music. WOO (278)—Address. WJZ (454.3)—Music. WRW (273)—Music.

7:30 P. M.—KFNF (263)—Christian Church. KFDM (315.6)—Services. KPRC (296.9) — Christian Church. WCAU (278) — Ensemble. WEAR (389.4)—Organ. WFAA (475.9)—Services. WHO (526)—Trio, vocal.

7:40 P. M.—WMBB (250)—Science services.

7:45 P. M.—(302.8)—Concert. WOQ Methodist services. WSB (428.3) — Methodist services.

8 P. M.—WBBI (226)—Vocal, dance. WBZ (333.3)—Organ, vocal solos. WCBD (344.6)—Quartet, concert. WHB (365.6)—Easter services. WJZ (454.3) —Orchestra concert; also WGY. WPG (299.8) — Concert orchestra. WQJ (447.5)—Skylarks, vocal and instrumental. WTIC (475.9)—Symphonic Ensemble.

8:15 P. M.—WEAF (491)—Concert; also WCAE. WGR. WJAR. WEAR. KSD. WTAG. WWJ. WCAP. WEEI. WOC. WCCO. WSAI. WGN. WOO. WEMC (285.5)—Sermon, choir, organ. WPG (299.8)—Tenor, concert orchestra.

8:30 P. M.—WFAA (475.9)—Recital.

8:45 P. M.—KOA (322.4)—Presbyterian service.

9 P. M.—KTHS (374.8) — Ensemble. KFAB (340.8) — Musicale. KGW (491.5)—Services. WJZ (454.3)—Godfrey Ludlow; also WGY. WMBB (250)—Orchestra, popular. WOAW (526)—Presbyterian services. WORD (275)—Trio, services, singers. WPG (299.8)—"Messiah."

9:15 P. M.—KFUO (545.1) — Lecture, choir. KLDS (441)—Sermon, music. WCAL (336.9) — Services, quartet. WCAL (336.9)—Services, quartet. WCAU (278)—Radio hour. WGN (302.8)—Old music room. Sam 'n' Henry, music. WSUI (483.6)—Familiar hymns.

9:30 P. M.—KGO (361.2)—Services, organ, oratorio. KPRC (296.9)—Municipal orchestra. KTHS (374.8)—Sacred concert. KYW (535.4)—Classical concert. WBAP (475.9)—Orchestra. WENR (266) — Dance, vocal, instrumental. WHT (400)—Request program. WRW (273)—Music.

9:45 P. M.—WHN (361.2)—Orchestra, entertainers.

10 P. M.—KTHS (374.8)—Frolic. The Phantom Voice. KFI (467)—Organ. KFH (268)—Music. WOC (483.6) — Little symphony soloists.

10:30 P. M.—KPO (428.3)—Orchestra. WHT (400)—Back Home hour. WHN (361.2)—Orchestra, entertainers.

11 P. M.—KFI (467)—Classic hour. KNX (336.9) — Feature program. WFAA (475.9)—Concert program. WGES (250)—Organ. WHO (526)—Little Symphony.

11:15 P. M.—WHB (365.6)—Organ, poet, theater.

11:30 P. M.—KTHS (374.8)—Organ.

12 M.—KFI (467) — Orchestra. KPO (428.3)—Orchestra. WBBM (226) — Nutty Club.

1 A. M.—KFI (467)—Paul Robert's program.

COMMITTEE FUNCTIONING

Agricultural Planks in G. O. P. Platform Being Drawn.

A committee to draft agricultural planks for the Republican State platform today was functioning after appointment at a conference of G. O. P. farm leaders at the Severin Friday. Members are Frank C. Evans, Crawfordsville; W. H. Robbins, Columbia City, and Charles Trowbridge, Mays, Rush County.

The meeting adopted a resolution commending Federal supervision of surplus crops.

Senators Arthur R. Robinson and James E. Watson assured those present Congress would adopt a measure of farmers' relief this session.

ADAMS AT DANVILLE

Candidate Will Invade Southern Indiana Next Week.

Claris Adams, candidate for the Republican long-term senatorial nomination, will speak at Danville tonight. He will invade southern Indiana next week.

Adams will speak in Princeton, Evansville, Boonville, Mt. Vernon and other cities of the First and Second Congressional Districts.

WFBM
Merchants Heat and Light Co.
268 Meters
Saturday, April 10
SILENT
Sunday, April 11
9:00 — Sacred Heart Catholic Church services.
10:45—First Presbyterian Church Services.
2:00—Cadle Tabernacle Services.
4:45—Second Presbyterian Church Services.
5:45—Organ Recital, Charles Hansen.
7:30—Silent.

RIVER IS ON DECLINE HERE

Crest to Be Reached in Middle Portions Today.

White River at Indianapolis today was falling, after reaching the crest of the April flood period Friday, the United States weather bureau announced. In the middle portions of the stream the waters were expected to reach their highest point some time today, but the rise probably will continue for about two days in the lower parts, near the Wabash, it was said.

At 10 a. m. Friday the high mark of 16.3 feet was reached here, while this morning the stage was 14.8 feet.

The Wabash was continuing to go up, the reading at Mt. Carmel this morning being 19 feet, while flood stage is 16 feet. Absence of rain during the last few days has served to halt the flood on the upper stretches of all Indiana streams.

Showers are probable Sunday, together with cooler weather, bureau officials said.

BUTLER STIRS UP POLITICIANS

(Continued From Page 1)

was an exodus of undesirable characters.

But the police still didn't realize that this was real. They thought it was just a show, something spectacular to fool the people at the beginning of a new administration.

So they began to let up in their activity. Many of the raids, we discovered, were of the fake variety, where the proprietor was warned in advance. More policemen were suspended.

On one midnight tour through the tenderloin I found that the lid had been decidedly tilted. At midnight the following night the entire personnel of four station houses in that district were transferred. Four hundred men were affected. That move helped.

At the end of the first month the police force was functioning as it probably had never functioned before.

Politicians Grumble

The mayor, in public addresses and private conversations with me, reiterated his pledges and commended the police for their activity. But the politicians began to grumble. The new order pinched their pocketbooks, and hurt their power and prestige. The began to test me out. They couldn't understand the idea of an honest public official.

My second night in office I had a call from Mike Kessler, secretary to Charley Hall, who was president of the council and gang leader of the Seventh ward.

Kessler handed me a slip of paper with two names on it. "Say, General," Kessler said, "transfer these two detectives. They are in our ward and are annoying the boss." I took the slip without comment.

Encouraged, Kessler handed me another slip with names of six or seven saloons. "Don't touch these," he said. "The boss is interested in them."

Favors Are Denied

On another occasion Hall and Councilman McCoach came to my office and asked me to name McCoach's brother as assistant superintendent. They insisted the mayor had promised them that McCoach would be named. I refused. Once more the mayor assured me he would arrange the matter.

Again, three ward leaders came to my office to protest demotion of a lieutenant named Werner. They insisted that Werner be reinstated, saying they knew more about police work than I did. I ushered them out.

Thus things went. The politicians weren't discouraged by these rebuffs. They merely changed tactics.

They started after the few police officials who were in earnest and were loyal. They threatened them. They told them that when I left, as I soon would, those who had supported me would be "fixed."

About this time Carlin, "only honest man on the force," Boss Vare had told me, was found to be inefficient and was transferred from his district in the tenderloin. Vare went to the mayor's office in a rage about this, but the mayor did not interfere with me.

My initiation, it can be seen, was rather complete. However, the constant driving brought results.

(Copyright, 1926, by the Bell Syndicate, Inc.)

Monday, General Butler will tell how the police were controlled by politicians, of what his real problem was, of the chances against his being successful, of why the divorce of police from politics would have ruined the gang that ruled Philadelphia.)

KIMBALL PIANOS
Players and Grands
WILSON-STEWART MUSIC CO.
44 North Pennsylvania St.

Now!
Crosley Distributor
New Models—New Equipment —New Prices.
KRUSE-CONNELL
33 W. OHIO ST.

NOW ON THE CIRCLE
The Record Center of Indianapolis
BALDWIN PIANO CO.
35-37 MONUMENT CIRCLE
The Circle Theater is 2 Doors East

Buy
Atwater Kent Radio
Distributors
H. T. Electric Co.,
612-14 N. Capitol Ave.

State Officers Look for Source of Dr. Ross' Funds

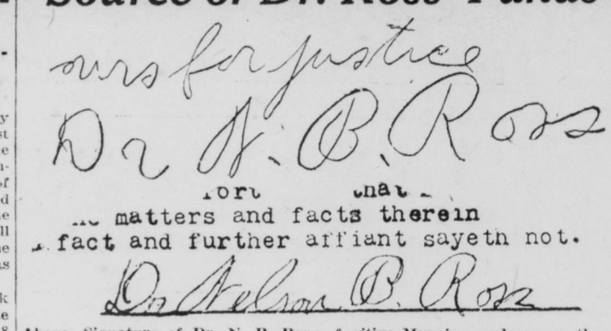

Above: Signature of Dr. N. B. Ross, fugitive Muncie murderer, on the letter to The Times. Below: His signature on a pardon plea.

State parole agents today were investigating source of the funds which Dr. N. B. Ross, Muncie slayer, used in his flight from Indianapolis on expiration of a parole granted so he could be at the bedside of his sick mother.

The investigation was started following receipt Friday by The Times of a letter from Ross, postmarked New Orleans, La. Similar letters were received at Muncie and Ft. Wayne.

Havana Return Address

The letter bore a Havana (Cuba) return address.

Police at New Orleans and Havana have been asked to watch for the fugitive.

However, State authorities believed Ross' mention of Havana was a ruse.

Easy Extradition

Treaties provide easy extradition from Cuba, while extradition is very difficult from a number of South American countries. Yucatan, notorious as a haven for fugitives because it is practically impossible to extradite from that country, might have been his goal, they said.

Mrs. Michael J. Walsh, 3208 E. Thirty-Eighth St., the doctor's sister, said Ross had only his railroad fare to Michigan City when he left here April 1, the day his parole expired. Ross had been under a mental strain, she said.

HOOSIER BRIEFS

William Donovan of Wolcottville, a State highway policeman, was injured when his machine was crowded off the road near Kendallville by Roy McCoy, alleged to have been going sixty miles an hour. McCoy was fined $15.

Mrs. Sam Patterson of Washington may put a "Matrimonial Agency" sign on her millinery shop. In the past ten years, twenty-five of her girl employes have married.

Sheriff Lon M. Coons of Rushville unexpectedly received a $100 reward for arrest and conviction of chicken thieves. The reward was given by a farm magazine and came "out of the sky" for the sheriff.

Cecil Hastings of Martinsville was injured when he tried to stop a horse which had broken loose from the Townsend blacksmith shop.

Floyd Holsren, 12, of Brazil, was "scared" to tell his parents he had accidentally shot himself in the abdomen with a rifle and was in a very serious condition before they discovered his wound. He was rushed to a Terre Haute hospital for an operation.

Charles H. Knapp, 71, of Auburn, will be honored by the local Masonic lodge. He has been a Mason for fifty years.

Three parcels of land in Princeton, owned by Mrs. Ann Eliza Hudelson, brought the record price of $29,047.50 in a recent sale.

G. K. Davis of Gary was awarded a gold medal by the Red Cross for saving the life of Charles Hammond, who had become exhausted after attempting to rescue Frank Frisberg, who had capsized in a canoe in Lake Homan, near Chicago.

MANY OUT OF PRIMARY RACE

Candidates for Precinct Committeemen Withdraw.

Eleventh-hour persuasions of all types by politicians resulted in withdrawal of thirty-two Republicans for precinct committeemen on the last day, Friday.

The total number of Republican withdrawals was 136. Seventeen Democrats withdrew.

Today the Klan faction leaders were asserting money was used by opponents to induce many to leave the fray.

Predictions that the famous George V. Coffin gerrymander in changing precinct boundary lines and creating other precincts would result in confusion, were realized Friday when eleven Republicans and three Democrats, who had filed for precinct committeemen were disqualified, because they had stated they were from the wrong precinct.

BEECH GROVE GROWS

Population 2,683—Election on Reincorporation Not to Be Held.

Beech Grove has a population of 2,683, of whom 1,392 are voters, Obe Craig, town marshal, reported at a town board meeting, Friday night.

The board refused a proposal for a special election to determine whether citizens desire to reincorporate as a fifth-class city. In 1920, there were only 1,800 residents.

STORE TRAINING POINT

The New York office of the Puritan Clothing Store chain has selected the Indianapolis store, 131 W. Washington St., at a training school for men selected to become store managers.

J. M. Bassler and Sidney Hyman, recently were sent to the store for managerial training. The chain consists of seventy-five stores with twenty new ones opening this season.

GOLDEN JUBILEE SERVICE SUNDAY

St. Francis Aid Society Plans Dinner.

Golden anniversary of the St. Francis Aid Society of Sacred Heart Church will be observed with elaborate services Sunday.

The Rev. Didacus Gruenholz, celebrant, will read the solemn high mass. He will be assisted by the Rev. Symphorian Nothoff, deacon, and Rev. Humilis Zwiesler, subdeacon.

Sermon will be by Rev. Bernard Wewer of St. Louis, Mo. Services will be broadcast by WFBM, Merchant Heat and Light Company station. Sacred Heart choir, directed by Prof. F. J. Boerger, will sing the mass.

Bronze tablet in memory of Rev. Odo Richardt, last pastor, will be unveiled.

Governor Jackson is to speak at a dinner at 6:15 p. m. Other speakers will be George M. Scherrer, president; Michael E. Foley, attorney; Monsignor Francis H. Gavisk, St. John's Church pastor, and Benedict Schlanzer, sole surviving charter member of the society. Edward B. Schroer will be toastmaster.

WILL NAME POLICEMEN

Jones Slated for Appointment as Traffic Head.

Appointment of Lester Jones, as traffic inspector and filling of four vacancies in the police force will be the principal task at a special meeting of the board of safety today, according to Mayor Duvall.

Jones was named acting traffic inspector after Harvey W. Bedford resigned because he said "political pressure" on the police department in behalf of George V. Coffin, Republican County chairman, interfered with his work.

BELLE WITHDRAWS

Alexander Belle today announced withdrawal from the race for Democratic nomination as judge of Superior Court Five. He urged his supporters to aid Joseph M. Milner.

"A Good Place to Bank"
Marion County State Bank
139 East Market Street

WHITE Furniture Co.
Jake Wolf Tom Quinn
"The Home of Real Furniture Values"
243 to 249 West Washington St.

OLD TRAILS
Automobile Insurance Assn.
HOME OFFICE—INDIANAPOLIS
PHONE RILEY 1301
Broader Protection at Low Cost!

Some Thrifty Fellow
saves the dollar which some less prudent person thoughtlessly spends. Be a Thrifty Fellow and become independent by saving your spare dollars in a savings account with this Strong Company, the oldest in Indiana. Your account welcomed.
4% Paid on Savings
The INDIANA TRUST Co.
CAPITAL-SURPLUS, $2,000,000
Ground Floor Safety Vaults Daylight Coupon Rooms

THE FLETCHER AMERICAN NATIONAL BANK OF INDIANAPOLIS
THE steady growth in the resources of this bank reflects our success in assisting to develop the industrial and commercial resources of Indianapolis and Indiana.

The Fletcher American National Bank
With which is affiliated the FLETCHER AMERICAN COMPANY
SOUTHEAST CORNER PENNSYLVANIA AND MARKET STREETS