FIVE ARE HELD TO GRAND JURY

Alleged Shoplifters Waive Examination.

Cases against five alleged shop lifters rested with the Marion County grand jury today. Hearing in Municipal Court was waived by the defendants Tuesday afternoon.

Detectives Schubert and Tooley, and operatives of the Quigley-Hyland agency, arrested Miss Hattie Weekly and Miss Bessie Shaw, at their room 434 E. Vermont St., in possession of a bolt of silk, police said. The pair was trailed from a downtown store, according to officers. Miss Marie McGlynn, 425 N. Delaware St.; Ray Mitchell, and his half-sister, Martha Schwartz, 303 W. Vermont St., arrested later brought the alleged ring total to five.

Police said while Mitchell waited in his auto in front of a store the women would steal wearing apparel and other merchandise and flee to the auto, thus eluding the operatives. The goods was disposed of in other cities, it was said. They are charged with larceny and conspiracy to commit a felony.

HELPS FRIEND, DIES

By United Press

MUNCIE, Ind., April 7.—Carl Smith, 33, a drayman, had paid with his life today for helping a friend move. Smith was crushed against the side of a house when his horse backed suddenly as he was loading furniture on the dray.

Gas Causes a Serious Condition

Mr. O. Hinricks, Brooklyn, writes: "I want you to know that no day passed for months that did not find my stomach bloated with gas and shooting pains through my stomach. I felt hungry at times, but as soon as I started eating I became bilious. My tongue was coated and I always had a bad taste. I never thought this could all be from constipation. It must have been, for the very first day after taking Carter's Little Liver Pills I felt fine."

Carter's Little Liver Pills move the bowels free from pain.

Druggists, 25 & 75c red packages. —Advertisement.

New health in Tanlac

"Long hours broke my health; I was physically "down and out." In constant pain from chest down, could not eat or sleep. Tanlac gave me new stamina, made me a new man." Earl W. Goodman, Indianapolis, Ind.

This statement merely backs up what over one hundred thousand grateful users have said about Tanlac. Our files are packed with such testimony.

If your system is run down, if you can't seem to eat or sleep, have lost weight or suffer from trying pain, why not let Tanlac start you back to vigorous strength and health.

No long, wretched wait to get results! Tanlac starts right in to build you up. It cleans the blood, revitalizes digestive organs, fixes up the liver and makes you feel like a new person. For constipation take Tanlac Vegetable Pills.—Advertisement.

RADIO HOUR-BY-HOUR

(All Central Standard Time)

Today's Best

Copyright, 1926, by United Press

(Central Standard Time Throughout)

WEAF, Hook-up (WEAF, WTIC, WCAP, WCAE, WWJ, WTAG, WGN), 9 P. M.—WEAF light opera company, "H. M. S. Pinafore."

WSAI, Cincinnati (326 M), 10:15 P. M.—WSAI string quartet.

KOA, Denver (322 M), 9 P. M.—KOA staff concert.

KLX, Oakland (508 M), 11 P. M.—De Koven's "Robinhood."

WHO, Des Moines (526 M), 6 P. M.—WHO Little Symphony Orchestra.

WLS, Chicago (345 M), 9 P. M.—Garrett Institute preachers' quartet.

WSM, Nashville (283 M), 19 P. M.—Vanderbilt University mandolin club.

WHAS, Louisville (400 M), 7:30 P. M.—Masqueraders.

KYW, Chicago (535 M), 8 P. M.—Musicale, Sherwood School of Music.

WLW, Cincinnati (433 M), 10 P. M.—Crescendon instrumental trio.

Radio Programs

5:30 P. M.—KDKA (309.1)—Dinner concert; also KFKX KFAB (340.8)—Dinner music. KPRC (296.9)—Children's hour. WBZ (333.3)—Orchestra; ensemble. WCAE (461.3)—Dinner concert. WCAP (468.5)—Euryvice Choral Society. WCCO (416.4)—Children's hour. WFI (394.5)—Concert orchestra. WGHB (266)—Dinner music. WGR (319)—Two piano recital. WJJD (370.2)—Dinner hour.
5:45 P. M. — WOC (483.6) — Chimes; Sandman.
6:00 P. M.—KYW (535.4)—Dinner music. KMA (252)—Popular music. WJPI (263)—Orchestra and vocal. WCAP (468.5)—"House Matters;" Navy band. WCCO (416.4)—Services. WDAF (365.6)—"School of the Air." WEAF (491.5)—Synagogue services. WEAR (389.4)—Orchestra. WENR (266)—Dinne rconcert. WFI (394.5)—Dance. WGY (379.5)—Orchestra. WGBS (315.6)—Songs from "Irish Mosey." WHO (526)—Little Symphony. WHN (361.2)—Varied program. WHT (400)—String trio; vocal; pianist. WIP (508.2)—Uncle Wip; violin and mandolin. WJR (517)—Orchestra; soloists. WJZ (454.3)—Orchestra; "The Revelers." WLS (344.6)—Talks; dance.
6:30 P. M.—WAHG (315.6)—Marcie Make Believe; tenor. WBZ (333.3)—Radio Nature League. WCAU (278)—Recital. WEAF (491.5)—Chamber musicale; also WJAR. WEEI (348.6)—College talks. WGN (302.8)—Concert; old-time songs. WGHB (266)—Virginia Girl; pianist. WGY (379.5)—"Book of Knowledge." WMCA (341)—Studio. WMAQ (447.5)—Orchestra. WOO (508.2)—Orchestra. WLIT (394.5)—Dream Daddy. WRVA (256)—Lawrenceville Night. WSM (282.8)—Orchestra; scores. WOR (405.2)—Orchestra; "Topics;" baritone. WTIC (475.9)—Announcements; talk.
7:00 P. M.—KFNF (263)—Concert. KSO (241.8)—Music; health, talk. KYW (535.4)—Uncle Bob; bedtime stories. PWX (484)—Band concert; talk. WAHG (315.6)—Cellist; tenor; soprano. WBCN (266)—Classic program. WBZ (333.3)—Old Fashioned Concert. WCAU (278)—Talks; musical adventures. WCX (517)—Studio. WEAF (491.5)—The Merrymakers; also WEEI WWJ. KSD. WJAR. WOO. WTAG. WOC. WCCO. WGR. WCAP. WCAE. WSAI. WEAO (293.9)—Talks; music. WEBH (370.2) — Orchestra; vocal. WGY (379.5)—Rochester program. WHB (365.6)—String trio; talk; pianist. WHO (526)—Uncle Dutch; orchestra. WLIB (302.4)—Uncle Walt; music. WLIT (394.5)—"Government Insurance." WLS (344.6)—Ford and Glenn; orchestra. WMAK (265.6)—Musicale. WMBB (250)—Semi-classical program. WORD (275)—Program; readings. WQJ (447.5)—Orchestra; songs. WTAM (389.4) — Music. WTIC (475.9) — Tenor; baritone; health talk. WWJ (352.7)—Orchestra and soloists.
7:10 P. M.—WHVA (256)—Entertainers.
7:15 P. M.—WEAO (293.9)—Ohio State Men's Quartet.
7:30 P. M.—KOA (322.4)—String orchestra. KPRC (296.9)—Orchestra. KSD (545.1)—Orchestra. KSO (241.8)—Quartet. KYW (535.4)—Music. WEAF (491.5)—Saxophone octet; also. WTAG. WOO. WEEI. WCAE. WGR. WJAR. WCAP. WSAI. HAS (399.8)—Talk; the Masqueraders. WLS (344.6)—Women's Club Chorus. WLIT (394.5)—Progress Artists. WJZ (454.3)—Quartet; talk; male chorus. WSUI (483.6)—"College of the Air."
7:45 P. M.—WHT (400)—Features; orchestra.
8:00 P. M.—KYW (535.4)—Music. WAHG (315.6)—Four Gondoliers; baritone. WBBM (226)—Varied music. WBZ (333.3)—Concert company. WCAE (461.3)—Baptist Orchestra. WCAU (278)—Baritone; "Topics;" tenor. WDAF (365.6)—Classical program. WEAF (491.5)—Music; also WEEI. KSD WWJ. WGR. WCAP. WCCO. WLIB. KSD. WENR (266)—Orchestra and vocal. WGES (250)—Orchestra, organ. WJJD (370.2)—Children's hour. WJR (517)—Orchestra. WJAR (305.9) Concert; dance. WLIT (394.5)—P. R. T. musical organization. WMAK (265.6)—Musicale; male quartet. WMAQ (447.5)—Northwestern University lecture. WOO (508.2)—Address, music. WOR (405.2)—String quartet; reader. WMCA (341)—Mamaronek Night; vocalists. WSM (282.8)—Soprano and artists. WTAG (268)—Concert. WTIC (475.9)—Talk; pianist; organist. WWJ (352.7)—Dance.
8:15 P. M.—WEMC (285.9)—Varied program. WHO (526)—Whistler; guitar; songs.
8:25 P. M.—WMAQ (447.5) — WMAQ Players.
8:30 P. M.—KFAB (340.8)—Orchestra; entertainers. KMOX (280.2)—Song cycle. KOA (322.4)—Book of Knowledge. KPRC (296.9)—Pianist. WLS (344.6)—WLS Trio. WCR (405.2)—Program.
8:45 P. M.—WCAU (278)—Dance; songs.
9:00 P. M.—KMA (252)—Songs and clogging; "Scotchman." KFKX (288.3)—Music. KOA (322.4)—Instrumental orchestra. KTHS (374.8)—Grand opera gems. WAHG (315.6)—Violinist; pianist; dance. WCCO (416.4)—Concert orchestra. WCAE (461.3)—Orchestra. WEAF (491.5)—Opera "Pinafore." WEEI (348.6)—Musicale. WEBH (370.2)—Orchestra; songs. WGR (319)—Music. WHN (361.2)—Dance. WHO (526)—Dance. WIL (273)—Vaudeville. WLS (344.6) — Preacher's Quartet; songs. WLIT (394.5)—Dance. WMBB (250)—Orchestra; popular program. WOC (483.6)—Music. WORD (275)—Concert Trio; singers; lecturers. WOO (508.2)—Theater; program. WRNY (258.5)—Violin ensemble. WRVA (266)—Health talk; organ.
9:15 P. M.—KOA (32.4)—KOA staff artists. KFUO (545.1)—Address; music.
9:30 P. M.—KTHS (374.8)—Organ; vocal solos. WGR (319)—Lincoln program. WMCA (341)—Creole Follies. WOR (405.2)—Review. WOO (508.2)—Orchestra. WCAU (278)—Old songs.
10:00 P. M.—KPO (428.3)—Artists. KFI (467)—String quartet soprano. KFH (268)—Concert orchestra. KHJ (405.2)—De luxe program. KTHS (374.8)—Orchestra; vocal. KYW (535.4)—Midnight revue. WBCN (266)—Jazz jamboree. WCCO (416.4)—Orchestra. WEAF (491.5)—Orchestra. WGN (302.8)—Sam Henry; songs; Play Shop. WCAU (278) Cheer Up Club. WGR (319)—Serenaders. WHN (361.2)—Revue, orchestra. WJJD (370.2)—Feature hour. WJR (517)—Organ; vocal. WLS (344.6)—Music shop. WMCA (341)—Entertainers; orchestra. WOJ (447.5)—Skylarks; entertainers. WOR (405.2)—Orchestra. WOK (217.3)—Dance; theater. WSM (282.8)—Vanderbilt University program. WTAM (389.4)—Canadians.
10:05 P. M.—WHT (400)—Dance.
10:45 P. M.—WGHB (266) — Ramble. WSB (428.3)—Orchestra.
11:00 P. M.—KFI (467)—Orchestra. KPO (482.3)—Orchestra. KPRC (296.9)—Virginias. KNX (336.9)—Comedians. KOA (322.4)—Rhythm Rustlers. KYW (535.4)—Sanders' Nighthawks. WEBH (370.2)—Dance; vocal solos. WGES (250)—Serenaders; organ; features. WJR (517)—Jesters. WHN (361.2)—Orchestra. WLS (344.6)—WLS Circus. WLIP 302.8—Dance; Correll and Gosden. WMCA (341)—Entertainers; orchestra.
11:45 P. M.—WDAF (365.6) — Night hawk frolic.
12:00 P. M.—KFI (467)—Program. KGW (491.5)—Concert. WBBM (226)—Varied music. WHT (400)—Four Hour League; Pat Barnes. WENR (266)—Frolic.
12:30 A. M.—WJJD (370.2)—Settin' Up Hour.
1:00 A. M.—KPO (428.3) — Orchestra. WQJ (447.5)—Ginger Hour.

WFBM

Merchants Heat and Light Co.
268 Meters.

Wednesday, April 7.

6:00—Sports and stock market reports, courtesy Indianapolis News.
6:30—Children's hour, courtesy Franklin Life Insurance Company.
7:00—Gus Edwards' Athletic Club Orchestra; Elizabeth Richardson, pianist. Talk, Mr. A. P. Ochiltree of Associated Press.
8:30—Fly and Kerr, entertainers.
9:00—Wheeler City Mission.
9:30—Christian Men Builders.
10:00—Gus Edwards' Athletic Club Orchestra.

Concert Music

7:00—WBZ, WLS.
7:30—WEAF, WCAE, WSAI.
8:00—KYW, WDAF.
8:30—KMOX, KPRC.
9:00—KMA, KFKX, WEAF.
9:30—KTHS, WGR.
10:00—WGN, WSM.

Dancing

7:30—KPRC, WHAS.
8:00—WENR, WJR.
8:30—KFAB.
9:00—WCAE, WEBH.
9:30—WOR, WOO.
10:00—KTHS, WQJ, WTAM.
10:45—WSB.
11:00—KYW, KOA.
11:45—WDAF.
12:00—WBBM, WENR.

Silent Today

Central—KFDM, KLDS, WOI, WCBD, WFAA, WMC, WOAW.

Eastern—CKAC, WBBR, WFI, WHAZ, WHAR, WGBS, WIP, WJG, WRC, WREO.

Far West — CFAC, KPSN, KGO,

BAKER HEADS DRIVE

Former Secretary of War Chairman of Cleveland Legion Drive.

Newton D. Baker, wartime Secretary of War, is leading a campaign at Cleveland, Ohio, his home city, for the American Legion's $5,000,000 endowment fund for disabled veterans and orphans of World War, according to National Commander John R. McQuiggg.

Baker accepted the honorary chairmanship of the committee, which is conducting the Cleveland campaign for $125,000 for the fund. The Cleveland campaign is one of a number of deferred campaigns now being made to complete the fund.

EVEREADY BATTERY
45 VOLTS
$3.25
OHIO CUT RATE RADIO SHOP
41 W. OHIO ST.

Buy
Atwater Kent Radio
Distributors
H. T. Electric Co.,
612-14 N. Capitol Ave.

KIMBALL PIANOS
Players and Grands
WILSON-STEWART MUSIC CO.
44 North Pennsylvania St.

Now!
Crosley Distributor
New Models—New Equipment —New Prices.
KRUSE-CONNELL
33 W. OHIO ST.

MODERN CHURCH BUILDING HAS MANY DEMANDS

Fermor S. Cannon, Architect, Makes Special Study of Structures.

Modern churches are the result of modern problems. The problems of religion in its relation to society, to youth, to education, to recreation. Each of these several and collective demands on the modern church has resulted in one prominent architect's practically full-time consideration.

Fermor S. Cannon, whose offices are located at 21 Virginia Ave., in a building which he designed, has been considering these far-reaching problems of the modern church for the past three years. He has been thinking intelligently of them as problems affecting civilized progress, not merely as affecting concrete structures, and for this reason his plans are being considered by church builders all over the city.

One of the finest churches of its kind will be the Woodruff Place Baptist Church, which Cannon has designed and is working on now. It is the true conception of the modern church—a place for worship, a place for education and a place for recreation. It is really three distinct structures. Its main structure is the house of worship, equipped with organ, choir loft and balcony. The educational wing will have two stories and a basement, to take care of the Sunday school rooms, the young people's meetings, segregating them from the main part of the church and the recreational wing across the back. This last will house the assembly-room for games, stunts or plays. It can also be used as a dining-room for church suppers. It is as vital a part of the modern church as the worship hall itself. Cannon has also designed smaller churches of like requirements. One will be the Southern Avenue Baptist, one the Fountain Square Christian Church.

FINANCING OF HOMES AIDED

Helping persons finance their house o'dreams—that's what the Civic Realty Company, Inc., 136 N. Delaware St., does. In the less than three years since this young company started, it has financed more than thirty-five homes, to say nothing of having built them and superintended them architecturally under the direction of Russell Rollins, president.

Members of this company are specialists on the small type of house costing from $3,500 to $5,500. They have a variety of plans which can be altered to suit the needs of the builder.

The company is getting ready for its busiest season in April and May. Home builders want to break ground when the flowers do, and so they come to the Civic Realty Company for help and advice. In January the company completed a charming home in Forrest Manor for Mr. and Mrs. W. T. Waits. It also built a brick home there last fall for Charles Clark.

Ivory and Green Bungalow on North Side Attracts Attention

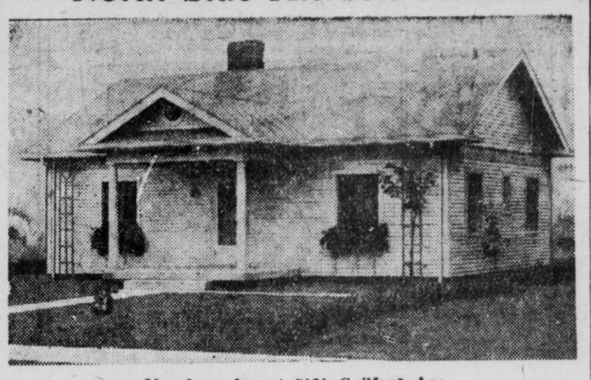

New bungalow at 5164 Guilford Ave.

A little ivory and green bungalow which is catching the eye of the prospective home-maker out north is the one constructed by the Nelson Building Company at 5164 Guilford Ave. The large lot, 50x145 feet, offers wide possibilities in the line of landscaping.

The house, five rooms in all, is conveniently arranged. The large living room extending across the front leads into the dining room on the left and toward the back, and into a square hall which opens into the bath, both bedrooms and the kitchen.

A feature of the living room is the fireplace finished in light brick. The wall paper here, as in the dining room, has a golden gilnt that harmonizes with the dark walnut of the woodwork. The hardwood floors are dark.

The two bedrooms are gay in their flowered wall paper and are unusually large for this type house. The bath is finished in white with all white appointments.

The kitchen should prove a delight to the housewife. The sun streams in through its low French windows on the blue linoleum-covered floor. The domestic science units are convenient features, painted white against the buff of the walls and ceiling.

Laundry appliances have been installed in the basement, along with the Rybolt furnace.

FIRM BUILDS LITTLE HOMES

About twenty pretty and convenient little bungalows, a few of which still are under construction, and most of which are completed, have been attracting much favorable attention to the Puritan Finance Company, their builders. Hez Everroad, 204 Transportation Bldg., is the sole agent for the houses.

The houses are situated on Bradbury, Tabor, Berwyn and Union Sts., and on Walker, Finley, Congress and Chelsea Aves. On lots, each of which is a full forty by 135 feet the company has built these four and five-room bungalows.

Such modern features as in-a-door-beds, buffets, kitchen cabinets and hardwood floors make the little homes convenient. All have garages, fire-proof roofing and cement walks back and front.

The houses are tastefully decorated, have attractive lighting fixtures and dainty tan window shades.

EVERGREENS
Eight Varieties
$2.50 to $4.00 Each
Write for Free Catalog
BASH SEED STORE
MA in 5721 — 141 N. Del. St.
Indianapolis.

We Are Building
Modern 4 and 5-room bungalows south, worth the money.
EVERROAD
204 Transportation Building.
Lincoln 3880. Drexel 3250

We Will Build You a Home
You Can Pay Like Rent
FLOYD PETERMAN
500 Massachusetts Avenue
MA in 7029. WE baster 2172

WM. F. NELSON
Designer and Builder
Have built more than two million dollars' worth of homes for satisfied customers.
Office, 4141 College. WAsh. 3343
Res., WAsh. 2721-2.

Lew Shank Says:
TRADE IN Your Old Furniture for New
PEOPLE'S OUTFITTING COMPANY
133-135 West Washington Street.
All trade-in furniture sold at public auction from Shank Fire Proof Storage. 1430 N. Illinois St.

BRANNUM-KEENE LUMBER CO.
Wholesale and Retail Lumber and Mill Work
—WE HURRY—
IRv. 0404. 3506 E. Wash.

Fermor Spencer Cannon
ARCHITECT
21 Virginia Ave. Circle 2752

GARAGES
20x20 complete with cement floor, $300.00. Smaller sizes for less.
HAMILTON LUMBER CO.
719 E. Maryland St.
Drexel 0405.

BRIGHTWOOD LUMBER COMPANY
Lumber, Mill Work, Hardware, Roofing, Plaster, Cement, Drain Tile, Plaster Board, Paints and Oils
MASS AND DEARBORN

LIGHT *and* POWER
CALL LINCOLN 2371
A Representative will call to assist you solve your Electrical problems.
Indianapolis Light and Heat Co.
Home Company. 43 Monument Circle. Edison Service.

SERVICE FOR YOU—
For those who want the best that life has to offer, not only in their homes, but in their social and mental existence; who want a home that will gather new grace each year, and that will increase not only in interest, but in actual value, we offer our services and experience. We can tell you the secrets of building, the natural hazards and the joys of a home building. This service is for you!
"Know the Firm Behind the Lumber You Use."
O. D. HASKETT LUMBER CO.
KEnwood 1376. East 25th and Nickel Plate.

Neighbor—"Never realized before, Yates, what a mighty attractive house you've got."
Owner—"Same old house that's stood there 15 years; what you notice is our new roof."*

*A roof of Barrett Shingles adds colorful beauty to any house

Your neighbors' eyes are on your roof

Have you ever thought how your house looks to other people—friends, neighbors, visitors? Do they glance it over, and say to themselves "a little shabby" or "how unattractive"? That's when a colorful, artistic roof would help tremendously.

We've been selling roofings for years. We know the roofing that will last—that will beautify your home. We're talking about Barrett Shingles.

They're fire-proof, rot-proof and rust-proof. Come in and see them.

We endorse Barrett Roofings

F. J. SCHUSTER COAL CO.
Troy and Allen Streets — Indianapolis, Ind.
Drexel 3000

COMPANY HAS FURNITURE TO SATISFY ALL

Wide Selection to Be Found at West Side Firm.

At this season of the year, when all good housewives are beginning to plan their spring cleaning, are mentally refurnishing and refurbishing, a visit to the West Side Furniture Company, 438 W. Washington St., will be of much interest.

This furniture company has an unusually well selected and diversified line of furniture, which meets the needs, satisfies the taste and is within the possibilities of every pocketbook of every individual. Late period models and the old established regular designs found in the average American home are kept in stock.

The West Side Company has at present some good bargains in some slightly damaged console tables at prices which are worth investigating. Besides the stock of new furniture, the firm has a used goods department. Furniture of which the owner has become tired or which for some reason has ceased to be useful can be traded in.

The firm also has a factory-to-consumer plan purchase. The manager will take the prospective buyer to the factory, where he may buy his selection from an unlimited stock at factory prices. A very reasonable per cent is all that is charged for this accommodation.

Because of its location, the West Side Furniture Company is able to sell at reduced prices, either for cash or on the convenient payment plan.

F. E. TROSKY
Merchant Plumber.
Aladdin Oil Burners, Stover Water Softeners, Pittsburg Heaters, Universal Refrigerators.
2949 Central Ave.
Randolph 1817

GARAGES BUILT
EASY TERMS
$1 TO $5 PER MONTH
L. G. BRIGHTMIRE CO.
1101 N. Capitol Ave
LIncoln 7810. Nights, WAsh. 4890.

Bridges and Graves
HOME BUILDERS
See our new homes facing Rhodius Park and on South Pennsylvania St.
237 N. Delaware St. Circle 7808

LET US BUILD YOUR HOME
Your lot as first payment. Convenient monthly payments like rent
Civic Realty Co.
136 N. Delaware St. Lin. 5050

New and Used Furniture
CASH OR PAYMENTS
WEST SIDE FURNITURE
438 W. WASHINGTON ST.
Lin. 3055. R. T. Ritchey.

THORP AWNINGS

"Make the Home Complete"
Your Home will never be complete without Awnings. We have just the colors your Home demands.
PHONE FOR OUR SALESMAN
The **THORP AWNING SHOPPE** INCORPORATED
2407 College Ave. Harrison 4092

Home Builders' Savings and Loan Association (Organized 1891)
Starts its 34th series April 5, 1926. Payments made Mondays 8 a. m. to 4 p. m. at 1000 Lemcke Building, or Monday evenings at 2102 E. Tenth Street.
Mortgage Loans on first-class Marion County Realty at 6½ per cent, can be made any time.
Borrowers share alike with investors in profits. Further information at our secretary's office.
HUGO WUELFING, SECRETARY — 1000 LEMCKE BUILDING

Escol Furnaces
Made in Indianapolis
Steel or Cast Iron Furnaces for Fine Homes Installed by
Ideal Heating Co.
2437-39 Central Ave. Ran. 6161

THE NELSON BUILDING COMPANY
Builders of Distinctive Homes
827 Peoples Bank Bldg.
Cir. 0406. HAr. 3164

"None Better Mill Work"
SPEEDWAY LUMBER CO.
"EVERYTHING TO BUILD A HOME."
Our Truck Service Covers Marion County
Herbert E. Hill, President — BElmont 2000

Fletcher Ave. Savings & Loan Assn.
Has Paid 6% Dividends on Savings for 35 Years
10 East Market Street

Buy **PLUMBING** on the
—Buschmann Payment Plan—

BUILDERS' HARDWARE AND BUILDING SPECIALTIES
In addition to a complete line of rough and finishing hardware, we represent such nationally known building specialties as Bird's Roofs, Murphy In-a-Door Beds and Flaxlinum Insulation material. Let us show you how to make your home more attractive, more comfortable nd more complete.
VONNEGUT HARDWARE CO.
120-124 E. Wash. St.

IRvington 0587 — DR exel 2674
Collins & Kendall
HARDWOOD FLOORS
Manufacturers and Contractors
Factory, Troy and Penn. R. R.

Humboldt 2630
Hardwood Floors
Laid and Finished Complete
Old Floors and Stairways Resurfaced and Refinished.
THOS. A. GUFFEY
4720 Guilford

1887 **THE RAILROADMEN'S BUILDING and SAVINGS ASSN.** *1926*
NO AGENTS—NO COMMISSIONS
21-23 Virginia Ave.

Oil Burners Vapor-Heat and Lincoln Automatic
$100 to $395 Completely Installed and Guaranteed—Easy Terms
For your Warm Air, Hot Water or Steam Heating Plant. See all installations in our salesroom. Our heating specialist will call.
Hobson-Hall Distributing Corporation
400 N. Illinois St. Riley 12[illegible]

Cabinet and Millwork Sash Doors
Delivery Service Covers Marion County
Gale Lumber Co.
21st and Gale St. WEb. 4700
Building Supplies Roofing

REMINGTON *Portable*

A friend and helper for years to come!

YOU will be impressed by the many superiorities of this splendid little typewriter. The New Remington Portable has the longest writing line of any portable. It takes wide paper and the standard long envelope. The writing is completely visible. And it is the smallest, lightest and most compact portable with standard keyboard. When you see it you will be convinced that this is the personal writing machine you have always needed.

Price with case, $60

REMINGTON TYPEWRITER COMPANY
229-231 N. Pennsylvania St.
Indianapolis, Ind.