PRICES OF FOOD REMAIN STABLE

No Green Beans Found at City Market.

With favorable weather conditions prevailing, food prices at the city market were steady this morning. No green beans were on sale. Strawberries were 75 cents a quart, 40 cents a pint; egg plant, 25 to 40 cents each. Chinese celery was selling at 20 cents a stalk. Head lettuce was 10 to 20 cents a pound, and leaf, 20 cents.

Other market prices included: Green peppers, two for 15 cents; sweet potatoes, 10 cents a pound, and new potatoes, 15; rhubarb, 15 and 20 cents a pound; domestic endive, 15 and 20 cents a head; red cabbage, 10 to 12 cents a head; cucumbers, 30 to 40 cents each; peas, 30 cents a pound; tomatoes, 15 cents a pound apples, 15 cents a pound; Grimes Golden and Russets, 10 cents a pound; grapefruit, three for 25 cents; oranges, 40 to 60 cents a dozen; lemons, 30 to 40 cents a dozen, and pineapples, 40 to 50 cents each.

Chickens and butter continued steady, chickens being 42 to 50 cents a pound and ducks 50 cents. Eggs were 42 to 50 cents a dozen. No price changes were noted in the fish division. Halibut, whitefish and salmon sold at 35 cents a pound; crappies and white perch, 20 cents, and carp and mullets, 15 cents a pound.

EAT NO SWEETS IF YOU ARE RHEUMATIC

Tells Rheumatism Sufferers to Take Salts to Get Rid of Toxic Acid.

Rheumatism is no respecter of age, sex, color or rank. If not the most dangerous of human afflictions it is one of the most painful. Those subject to rheumatism should eat no sweets for awhile, dress as warmly as possible, avoid any undue exposure and above all, drink lots of pure water.

Rheumatism is caused by uric acid or body waste matter, and is often generated in the bowels and absorbed into the blood. It is the function of the kidneys to filter this poison from the blood and cast it out in the urine; the pores of the skin are also a means of freeing the blood of this impurity. In damp and chilly, cold weather the skin pores are closed, thus forcing the kidneys to do double work; they become weak and sluggish and fail to eliminate this toxic acid, which keeps accumulating and circulating through the system, eventually settling in the joints and muscles, causing stiffness, soreness and pain, called rheumatism.

At the first twinge of rheumatism get from any pharmacy about four ounces of Jad Salts; put a tablespoonful in a glass of water and drink before breakfast each morning for a week. This is helpful to neutralize acidity, remove waste and stimulate the kidneys, thus helping to rid the blood of these rheumatic poisons.

Jad Salts is inexpensive, and is made from the acid of grapes and lemon juice, combined with lithia, and is used with excellent results by thousands of folks who are subject to rheumatism.—Advertisement.

Skinny People Need Iron with Cod Liver Oil

Easy to Take in New Tablet Form How to Order at the Drug Store

Surprise those who have been calling you "skinny" behind your back. Fill out hollows. Have well-rounded limbs. Get plump, ruddy cheeks.

Take the world's two famous body builders—Iron and Cod Liver Oil. Not the old, nauseous, fishy kind of cod liver oil, but the new kind made by extracting the vitamines and other flesh-building, health-giving elements and throwing the useless oil away.

Specify Burke's Cod Liver Oil and Iron Tablets at any first class drug store. See how quickly you build up. Cod Liver Oil and Iron is a combination sure to increase your weight and build energy.

For sale by all Haag Drug Stores—Advertisement.

NR TO-NIGHT TOMORROW ALRIGHT

A Vegetable Relief For Constipation

Nature's Remedy (NR Tablets) a vegetable laxative with a pleasant, near-to-nature action. Relieves and prevents *biliousness, constipation* and *sick headaches.* Tones and strengthens the digestion and assimilation.

Get a 25c Box. *Used for over 30 years*

NR JUNIORS Jrs Chips off the Old Block

NR JUNIORS—Little NRs

The same NR—in one-third doses, candy-coated. For children and adults.

SOLD BY YOUR DRUGGIST

GOLDSMITH'S

OLD TRAILS

Automobile Insurance Assn.

HOME OFFICE—INDIANAPOLIS

PHONE RILEY 1301

Broader Protection at Low Cost!

THE INDIANA TRUST CO.

Pay 4% on Savings

CAPITAL SURPLUS $2,000,000

RADIO HOUR-BY-HOUR

(All Central Standard Time)

Today's Best

Copyright, 1926, by United Press

WJZ, New York (454 M); WRC, Washington (469 M); WGY, Schenectady (380 M), 8:30 p. m., EST.—New York Philharmonic Orchestra.

KGO, Oakland (361 M), 8 p. m., PCST.—Mishel Piastro, violinist.

WCX, Detroit (517 M), 10 p. m., EST.—Red Apple Club.

WBZ, Springfield (333 M), 8 p. m., EST.—Hockey, Boston vs. Toronto.

WEAF, and hook-up (thirteen stations), 9 p. m., EST.—"Chimes of Normandy" and "The Bohemian Girl."

WOAW, Omaha (526 M), 10 p. m., CST.—Revue.

KFKX, Hastings (288.3 M), 7 p. m., CST.—Remote control, Nebraska Retailers' Association banquet.

WCCO, Minneapolis (416.4 M), 8:20 p. m., CST.—Problems of our Government, League of Women Voters program.

WLS, Chicago (345 M), 7:20 p. m., CST.—Common sense of music.

WSOE, Milwaukee (246 M), 9 p. m., CST.—Concert.

Radio Programs

5:30 P. M.—KDKA (309.1), East Pittsburgh—Dinner concert; also KFKX, WBZ. (296.9). Houston—Children's hour. WBAL (246). Baltimore—Dinner orchestra; quartet. WCAE (461.3), Pittsburgh—Dinner concert. WGY (302.8). Chicago—Skeezix time. WCCO (416.4). Minneapolis-St. Paul—Children's hour. WFI (394.5) Philadelphia—Concert orchestra. WGR (319), Buffalo—Lopez Orchestra. WGY (379.5). Schenectady—Orchestra. WJJD (370.2). Mooseheart — Instrumental hour. WMCA (341). New York—Orchestra.

5:45 P. M.—WPG (299.8). Atlantic City—Organ; dinner music. WEEI (348.6). Boston—Big Brother. WOC (483.6). Davenport—Chimes.

6:00 P. M.—KMA (252). Shenandoah — Trio. KYW (535.4). Chicago—KDKA program. WDAF (365.6). Kansas City—"School of the Air." WEAF (491.5). New York—French lesson; contralto. WEAR (389.4). Cleveland—Vaudeville. WEAO (293.9). Columbus, Ohio—Chimes; talks. WEBJ (272.6). New York—Dance; vocal and instrumental. WHN (361.2). New York—Orchestra. WHT (400). Chicago—Trio; Organ. WIP (508.2). Philadelphia—Uncle Wip; songs. WJR (517). Pontiac—Entertainers. WMAQ (447.5). Chicago—Organ; orchestra. WMCA (341). New York—Orchestra; talks. WLS (344.6). Chicago—Supper bell program. WJZ (454.3). New York—Dog talk. WOAW (526). Omaha—Entertainment. WRC (468.5) Washington—Radio school "Show Shopping."

Silent Today

Central—K F U O, WAMD, WIL, WHAD, WSUI, WOI.

Eastern—W A H G, WBBR, WOR, WTIC, WLWL, WRVA. WCAP, WHAZ, WLIT, WOO,

Far West—K L X, KOA, KWSC.

6:15 P. M.—WCCO (416.4). Minneapolis-St. Paul—Orchestra.

6:30 P. M.—WBZ (333.3). Springfield — "Literature in Recent Books." WEAF (491.5). New York—American composers. WEEI (348.6). Boston—Violinists. WFAA (475.9). Dallas—Orchestra. WGN (302.8). Chicago—Dinner Concert; Old Time songs. WGY (379.5). Schenectady—Address. WHN (361.2). New York—Vocal solos. WOC (483.6). Davenport—Sandman. WOO (508.2). Philadelphia—Orchestra. WRC (468.5). Washington—Marine Band, also WJZ. WGY.

6:40 P. M.—WLS (344.6). Chicago—Organ.

6:45 P. M.—WEAO. (293.9). Columbus, Ohio—Delta Tau Deltas.

6:50 P. M.—OAW (526). Omaha—Orchestra.

7:00 P. M.—KFDM (315.6). Beaumont—Children's program. KFKX (288.3). Hastings—Retailers convention. WSO (241.8). Clarinda, Iowa—Farm talks; music. KYW (535.4). Chicago—Uncle Bob. KFNF (266). Shenandoah—Birthday program. WBAL (246). Baltimore—Vocal; pianist. WBPI (263). Newark—Varied entertainment. WBCN (268). Chicago—Classical hour. WBZ (333.3). Springfield—Hockey. Bruins vs. St. Patricks. WEAF (491.5). New York—Quartet, also WWJ. WCAE. WEEI. WFI. WGR. KSD. WEAR (389.4). Cleveland—Studio; instrumental ensemble. WEBH (370.2). Chicago—Orchestra; vocal. WGBS (315.6). New York—Vocational forum. WGY (379.5). Schenectady—Fiddler's contest. WHB (365.6). Kansas City—Organ; talk. WIP (508.2). Philadelphia—Dramatic critic. WJAR (305.9). Providence—Music. WLS (344.6). Chicago—Lullaby time. WLIB (302.8). Chicago—Music. WOC (483.6). Davenport—Male quartet. WMBB (250). Chicago—Program. WMCA (341). New York—Pace Institute; Landay Revelers. WNYC (526). New York—Recital talk. WORD (275). Batavia—"Public Service;" questions. WPG (299.8). Atlantic City—Fashions; artists. WQJ (447.5). Chicago—Dance; vocal and instrumental.

Concert Music

7:00—KFNF.
7:30—WGY—WJZ.
8:00—KDKA—WEAF—WWJ—WSAI—WCAE.
8:30—KLDS—WRC—WOAI.
9:00—KTHS—WCX.
9:30—KTHS—WHT.
10:00—KGO—WCAE.

7:15 P. M.—KDKA (309.1). East Pittsburgh—University of Pittsburgh; address; sacred songs. WMC (499.7). Memphis—Bedtime stories; health talk. WIP (508.2). Philadelphia—Recital. WREO (285.5). Lansing—Band; glee club; vocal; instrumental.

7:20 P. M.—WLS (344.6). Chicago — "Common Sense of Music."

7:30 P. M.—KOA (322.4). Denver — String orchestra. KPRC (296.9). Houston—Entertainers. WEAF (491.5). New York—Twins, also WCAE. WEEI. WFI. WGR. WWJ. WOC. WCCO. KSD. WLIB. WJAR. WEAR. WGY (379.5). Schenectady—Philharmonic concert, also WJZ. WHO (526). Des Moines—Legion conference.

7:45 P. M.—WHT (400). Chicago—Orchestra.

8:00 P. M.—KFDM (315.6). Beaumont—Opera selections. KDKA (309.1). East Pittsburgh—Little Symphony. WLDS (441). Independence, Mo.—Basketball. WSO (241.8). Clarinda, Iowa—Orchestra. KYW (535.4). Chicago—Music. WBBM (226). Chicago—Orchestra; vocalists. WCBD (344.6). Zion, Ill.—Male quartet; saxophone. WEAF (491.5). New York—Music; also WEEI. WGR. WGN. WWJ. WCAE. WCCO. WTAG. WSAI. WOC. KSD. WJAR. WFI. WENR (289). Chicago—Popular program; vocal; orchestra. WGES (250). Oak Park, Ill.—Orchestra; organ; flute. WHB (365.6). Kansas City—Feature program. WJJD (370.2). Mooseheart—Children's program; talk. WJR (517). Pontiac—Michigan night. WMAQ (447.5). Chicago—Book talk; soprano. WNYC (526). New York—Quartet; violinist. WPG (299.8). Atlantic City — Trio. WSB (428.3). Atlanta—Varied music.

8:05 P. M.—KFAB (340.8). Lincoln — University of Nebraska musicale.

8:15 P. M.—WMCA (341). New York — Pen lesson; tenor; auto lesson.

8:30 P. M.—KOA (322.4). Denver—Farm Questions. KLDS (441). Independence, Mo.—Women's quartet; studio program. WPRC (296.9). Houston—Music. WFAA (475.9). Dallas—Faculty musicale. WMC (499.7). Memphis—Bible class. WMAQ (447.5). Chicago—Talk, Mrs. Palmer. WRC (468.5). Washington—Program. WOAI (394.5). San Antonio, Texas—Concert.

9:00 P. M.—KMA (252). Shenandoah — Mandolin music. KTHS (374.8). Hot Springs—Chorus classics. KYW (535.4). Chicago—Music. WCX (517). Pontiac—Red apple club. WEBH (370.2). Chicago—Theater. WEAF (491.5). New York—Moment Musicale, also WEEI. WFI. WCAE. KSD. WTAG. WGR. WWJ. WEAR. WBBM (226). Chicago — Trio; vocal; orchestra. WGN (302.8). Chicago—Concert. WGY (379.5). Schenectady—Grand Tour, also WJZ. WMAQ (447.5). Chicago—Lecture; choral club. WMBB (205). Chicago—Orchestra; popular program. WGBS (315.6). New York—Saxophone. WMCA (341). New York—K. of C. Glee Club. WOAW (526). Omaha—Classical program. WOC (483.6). Davenport—Travel lecture. WORD (275). Batavia—Program. WPG (299.8). Atlantic City—Melody boys. WRNY (258.5). New York—Musicale. WRW (273). Tarrytown—Orchestra.

9:05 P. M.—WIP (508.2). Philadelhia — Movie broadcast; orchestra.

9:20 P. M.—WBZ (333.3). Springfield — Fiddlers' contest.

9:30 P. M.—KTHS (374.8). Hot Springs —Violin. Eastman eight. WEAF (491.5). New York—Vincent Lopez Orchestra; also WEEI. WFI. KSI. WGR. WWJ. WCAE. WEAR. WTAG. WCAU (278). Philadelphia—Orchestra. WCCO (416.4). Minneapolis-St. Paul—"Outdoors in Minnesota." WGY. (379.5). Schenectady—Radio talk. WHT (400). Chicago—Varied program. WJZ (454.3). New York—Dance. WMCA (341) New York—Orchestra. WPG (299.8). Atlantic City—Piano recital. WGBS (315.6). New York—Orchestra. WRC (468.5). Washington—Orchestra.

10:00 P. M.—CNRV (291). Vancouver — Address. KFI (467). Los Angeles—Orchestra. KGO (361.2). Oakland—Violin, piano. KNX (336.9). Hollywood—Special program. KHJ (405.2) Los Angeles—Special program. KPO (428.3). San Francisco—Travel talk. KTHS (374.8). Hot Springs—Dance. KYW (535.4). Chicago—Evening at home WEAF (491.5). New York—Orchestra WCAE (461.3). Pittsburgh—Theater WEAR (389.4). Cleveland—Singing Syncopators. WGN (302.8). Chicago—Old songs; musicale; "Sam and Henry." WBCN (268). Chicago—Jazz Jamboree. WJJD (370.2). Mooseheart—Feature hour. WMCA (341). New York—Orchestra. WOC (483.6). Davenport—Orchestra. WOK (217.3). Chicago — Dance; theater. WPG (299.8). Atlantic City—Dance. WQJ (447.5). Chicago —Skylarks; music. WRW (273). Tarrytown—Popular program. WSM (282.8). Nashville—Orchestra. WSB (428.3). Atlanta—Entertainment.

10:10 P. M.—WHT (400). Chicago — Dance. WOAW (526). Omaha—Radio Revue; orchestra.

10:30 P. M.—WHN (361.2). New York—Orchestra.

10:35 P. M.—KDKA (309.1). East Pittsburgh—Theater concert.

11:00 P. M.—KFI (467). Los Angeles — Trio. KPO (428.3). San Francisco—Mona Trio; Gypsy team. KGO (361.2). Oakland—Address; clarinet; quartet. WEBH (370.2). Chicago—Special numbers; orchestra. WFAA (475.9). Dallas —Music. WGES (250). Oak Park—Vocal features; organ. WMCA (341). New York—Entertainers. WHN (361.2) New York—Entertainers. WHO (526). Des Moines—Orchestra. WLIB (302.8) Chicago—Dance; Correll and Gosden. WMC (499.7). Memphis—Frolic.

11:45 P. M.—WDAF (365.6). Kansas City —Nighthawk Frolic.

12:00 M.—KFI (467). Los Angeles—Ballad hour. RNX (336.9). Hollywood—Orchestra. WBCN (268). Chicago—Pirate ship. WHT (400). Chicago—Your hour league; Pat Barnes. WOC (483.6). Davenport—Special program; three hours.

Dancing

7:30—KPRC.
8:00—KSO—WBBM—WGES.
9:00—WMBB—WPG.
9:30—WEAF—WJZ—WRC.
10:00—KTHS—WEAR—WOC—WSM.
10:30—WHN.
11:00—WHO—WLIB.
11:45—WDAF.
12:00—WOC.

WFBM

Merchants Heat and Light Co. 268 Meters. Tuesday, Feb. 23.

6:00—Sports and stock market reports.
6:30—Public School Hour, under the direction of Flora Drake.
7:00—Gus Edwards Athletic Club Orchestra.
7:15—Talk, Rabbi Goodman.
7:30—Bradstreet Business Survey.
Thomas Knox, tenor.
Tull E. Brown, accompanist.
8:15—Butler College Band.
9:15—Washington Trio.
Jessica McWhirter, soprano.
Dick Custer, violin.
Peggy Lou Morris, saxophone and voice.

Sacrilege to Ban Historic 'Bobber'

JOY to fishermen!

The Indiana Legislature didn't mean it when it declared, "Thou shalt not fish with line and hook attached to a floating device."

So says George Mannfeld, State fish and game superintendent, in answer to assertions that it is against the law to fish with a cork, or "bobber," as it is commonly known.

What the Legislature had in mind, Mannfeld says, was to put a stop to the habit of baiting lines, tying them to bottles and jugs and allowing them to float until they caught some luckless fish. That was too easy for the fisherman, he says.

"Why, it would be a sacrilege to abolish the time-honored bobber," Mannfeld said.

HONOR G. J. MAYER

Dinner to Mark Forty-Two Year Career of Manufacturer.

George J. Mayer, for forty-two years head of the George J. Mayer Company, will be honored at a dinner at 6:30 this evening at the new factory addition, Market and Liberty Sts. More than 125 guests are expected.

Felix McWhirter, Peoples State Bank president; Dick Miller, City Trust Company president, and John B. Reynolds, executive secretary of the Chamber of Commerce, will speak.

Service pins will be given to employes who have been with the company more than ten years.

POLLEN TO BE SUBJECT

Edgar B. Carter, biologist and Dr. Harold S. Hatch, superintendent Sunnyside county tuberculosis sanatorium, will speak Friday night before the local branch of Society of American Bacteriologists at the Severin. The use of pollen extracts in the treatment of hay fever and tuberculosis will be discussed. A dinner will precede the talks.

Amazing New Radio Aerial Gets Everything But Noise!

C. F. Kane of 3343 W. Monroe, Chicago, Inventer and Radio Engineer, has perfected a marvelous new Aerial that public tests prove eliminates all power noises and cuts static and "blopper" interference in two. It is inexpensive and easy to erect. Marshall Field & Co. and hundreds of others already have it installed. He will send Blue Prints with complete instructions for erecting to anyone sending him name and address and a dollar bill or check. Write him today.—Advertisement.

Strauss Says

Men's Spring Low Shoes at $5.85

Smart, Serviceable. Smashing Values.

L. STRAUSS & CO.

33-39 W. Washington St.

VITAMINS

Many grown people do not realize the importance of the right selection of vitamin-rich foods to assure a sound body and health.

Scott's Emulsion

is the food-tonic rich in vitamins that helps solve nutrition problems. It supplies vitamin-nourishment to build health.

AT RETAIL DRUGGISTS

Price 60¢ and $1.20

Scott & Bowne, Bloomfield, N.J. 25-63

IDEAL Furniture Company

141 W. Wash.

3-ROOM OUTFITS Complete $349

DRESS-UP ON Liberal Credit

THE HUB

139 W. WASHINGTON ST.

Brunswick Radiolas Phonographs and Records

BRUNSWICK SHOP

124 N. Penn. St.

NOW ON THE CIRCLE

The Record Center of Indianapolis

BALDWIN PIANO CO.

35-37 MONUMENT CIRCLE

The Circle Theater is 2 Doors East.

KIMBALL PIANOS

Player and Grand

WILSON-STEWART MUSIC CO.

44 North Pennsylvania St.

Buy Atwater Kent Radio

Distributors

H. T. Electric Co.,

612-14 N. Capitol Ave.

Freshman Masterpiece Radio from $39.50 to $115

INDIANAPOLIS MUSIC HOUSE

134 N. Penn. St

Now!

Crosley Distributor

New Models—New Equipment —New Prices.

KRUSE-CONNELL

33 W. OHIO ST.

The Best There Is in WELL-KNOWN "RADIOS"

Frank W. Wood

70 W. New York St., Indianapolis

Minerva 5-Tube Neutralized

A Year ahead of the bunch Complete, $130.00

Easy Payments.

ASK SHIPPING ZONE EXTENDED

Seven Railroads Are Named in Complaint.

In a complaint filed today with the public service commission by Robert D. Armstrong, attorney for the Broad Ripple Chamber of Commerce and four coal and lumber companies in the suburb, seven railroads are made defendants in an action to enlarge the Indianapolis switching district to incmlude the entire city up to White River.

Broad Ripple users and shippers of freight would be placed on a parity with others in Indianapolis if the district were moved, Armstrong said. The established shipping district forces Broad Ripple consumers to pay heavier freight charges than those within the present limits, the complaint says.

Firms joining the chamber in the complaint: Broad Ripple Lumber Company, Rodocker Coal, Feed and Transfer Company, Broad Ripple Coal and Cement Company and the Broad Ripple Coal and Ice Company.

The following railroad companies are defendants: The Monon, the C. I. & W., the C., C., C. & St. L., the Erie, the Belt, the N. Y. C. & St. L. and the Pennsylvania.

To Stop a Cold in One Day

Take Laxative BROMO QUININE Tablets. The Safe and Proven Remedy. (The First and Original Cold and Grip Tablet.) Signature of E. W. Grove on the box. 30c.—Advertisement.

COLDS

Break a Cold Right Up with "Pape's Cold Compound"

Take two tablets every three hours until three doses are taken. The first dose always gives relief. The second and third doses completely break up the cold. Pleasant and safe to take. Contains no quinine or opiates. Millions use "Pape's Cold Compound." Price, thirty-five cents. Druggists guarantee it.—Advertisement.

BETTER THAN CALOMEL

Thousands Have Discovered Dr. Edwards' Olive Tablets are a Harmless Substitute

Dr. Edwards' Olive Tablets—the substitute for calomel—are a mild but sure laxative ad their effect on the liver is almost instantaneous. These little olive-colored tablets are the result of Dr. Edwards' determination not to treat liver and bowel complaints with calomel.

The pleasant little tablets do the good that calomel does, but have no bad after effects. They don't injure the teeth like strong liquids or calomel. They take hold of the trouble and quickly correct it. Why cure the liver at the expense of the teeth? Calomel sometimes plays havoc with the gums. So do strong liquids. It is best not to take calomel. Let Dr. Edwards' Olive Tablets take its place.

Headaches, "dullness" and that lazy feeling come from constipation and a disordered liver. Take Dr. Edwards' Olive Tablets when you feel "logy" and "heavy." They "clear" clouded brain and "perk up" the spirits. 15c and 30c. —Advertisement.

AWNING FIRM'S DAMAGE $8,000

Fire Starts by Spontaneous Combustion.

Fire started by spontaneous combustion caused $8,000 damage at the Thorp Awning Company, 2407 College Ave., late Monday.

Mrs. Rose Hall and Mrs. Hazel Daniels, 2405½ College Ave., living in a building adjacent to the awning company, were forced to flee. Office of Kautsky & Penworth, plumbers, 2409 College Ave., was damaged by water, according to Capt. W. J. Arthur, engine house No. 22.

An overheated stove caused a $75 fire at the grocery of Nicholas Burdock, 1202 Nordyke Ave., late Monday. Sparks were responsible for a $100 roof fire at home of W. Hines, 2827 Boulevard Pl.

SISTER DIES ABROAD

By United Press

MUNCIE, Ind., Feb. 23.—The Ball brothers, Muncie philanthropists, today received word of the death of their sister, Mrs. J. W. Mauck, at Cairo, Egypt, on Feb. 21. Mrs. Mauck, who was on an extended trip abroad, was stricken with appendicitis.

Pettis Dry Goods Co.

The New York Store . . . . . Established 1853

On the Second Floor! An Extraordinary Sale of 300

Clever New Felt Hats

With Felt Hats at the Very Top of Fashion! No Wonder We Consider This a GREAT Event!

$1.59

We have never seen a more lovely collection of new hats at $1.59. Even if they weren't so clever in style—so fascinating in color and NEW in design, we would consider them very unusual at this price simply because the felt used is far better than ordinary.

The New Giglo Crown — *Pokes and Novelties*

Head sizes for bobbed-haired misses or long-haired women! Turn-up and turn-down brims. Many self trimmed—ribbon trimmed for spring.

Italian blue—Florida gold—golden wheat—phantom red—rose—lovebird—wood—sand—pearl—and black. Wonderful values!

—Pettis millinery, second floor.

Sale of "Honey-Moon" Outfits

This Is What You Get For Your Living Room

Any Article May Be Purchased Separately at the Special Sale Price

The Entire Living Room Outfit, as Described

$294.75

Terms $12 Monthly

Why Not Refurnish Your Living Room With This Outfit? We Will Accept Your Old Furniture as Part Payment.

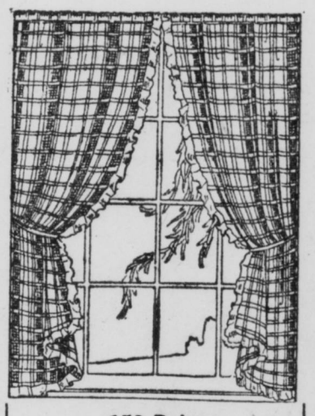

150 Pairs

Ruffled Marquisette CURTAINS

98c A PAIR

While They Last!

Ruffled Marquisette in dotted designs, 2¼ yards long. Tie-backs to match.

Fountain Square Store Only

2-PIECE BANNER SUITE

A beautiful hand-made upholstered suite, davenport and chair in popular velour with reversible cushions. Sale price $149

Decorated END TABLE

This quaint little table will add a flash of color to your room. Choice of red, green or tan. Sale price $7.50

LIVING ROOM TABLE

Substantially constructed table of distinctive design, fashioned from combination walnut. A desirable table for any living room. Sale price $17.50

OCCASIONAL CHAIR

Arm chair with back and seat upholstered in attractive tapestry. The finish in antique walnut harmonizing with the other furnishings. Sale price $24.50

JUNIOR LAMP

This lamp was selected to harmonize with the bridge lamp in color and design and also has a metal base and a beautiful silk shade. Sale price $12.75

ROOM SIZE RUGS

We will show you a great assortment of 9x12 and 8.3x10.6 velvet rugs from which you choose the one you prefer. Sale price $35.00

BEDROOM

For those who will need to furnish a bedroom we have selected a 3-piece suite consisting of vanity, bed, and chifforette. The kind of a suite you will be proud to own. In genuine walnut veneer beautifully finished. Three pieces $129

BRIDGE LAMPS

One of the new models now popular in the better furnished living rooms every where. Metal base and silk shade. Sale price $10.75

BOOK ENDS

Such little art objects complete the furnishings of an attractive room. These distinctive book ends are of polychrome. Sale price $1.50

SMOKING STAND

Not over-looking friend husband we include a practical and decorative smoking stand, mahogany finished with nickel plated accessories. Sale price $4.50

SPINET DESK

Genuine walnut veneered desk that will attract the admiration of your friends and be a useful piece of furniture in your room. Sale price $21.50

DESK CHAIR

A small chair finished to match the spinet desk which, when occasion demands may be used as an additional guest chair. Sale price. $6.75

TABLE SCARFS

Two table scarfs are included, one for your davenport table and one for your end table. They are very attractive in design and color. The two are priced at $3.50

DINING ROOM

The dining room suite included in this outfit is in the new Devonshire walnut. The buffet is 60 inches long, the table extends to 6 feet, the chairs are upholstered in tapestry. You will be glad to entertain your friends with furniture of this character. Eight pieces $145

KITCHEN

Most of your kitchen equipment will probably be furnished, so in this outfit we include only a Porcelitron top white enamel table and two enameled chairs. You may, of course, select a gas range, Sellers kitchen cabinet and refrigerator if you need them. The table and chairs $12.45

These Outfits on Sale at the Fountain Square Store Only

Special Liberal Terms on Entire 4-Room Outfit

A Small Deposit Will Hold Your Outfit for Spring Delivery.

Even if you cannot use the outfit for several months we suggest that you see this wonderful value and take advantage of these prices before these outfits are all gone.

Only a Limited Number of Outfits at This Sale Price

You may buy this entire outfit or any part of it at the special sale prices now in effect and we will hold your selection for delivery later this spring if desired.

FOUNTAIN SQUARE FURNITURE STORE

1054 Virginia Ave. — *DRexel 3196*