

MOTION PICTURES

OHIO
Theater

NOW SHOWING
RUDOLPH VALENTINO
"COBRA"

Picture Starts 10:00, 11:40, 1:20, 3:00,
4:40, 6:20, 8:00, 9:45.

Neal Burns in a Christie Comedy,
"CALL A COP"

Charlie Davis' New Band
Presenting a Novelty
"FRESHIE"

APOLLO

SECOND WEEK
BY POPULAR DEMAND.
"The Merry Widow"

With Mae Murray & John Gilbert.
Sennett Comedy, "Good Morning,
Madame"

Emil Seidel and His Orchestra

COLONIAL

2nd WEEK
You Must See It!

Phantom Opera
LONCHANEY
MAYE BRIDGES
NORMAN KRASNA
KEENE

COMING NEXT WEEK
The Maddest 'Bomb Shell' of
Mirth of the Year.

Reginald Denny
Where Was I?

Beauty, Love Thrills—A
Bachelor's Comedy of Terrors

AMUSEMENTS

Where the Crowds Go!

LYRIC

ALL THE
TIME
1 TO
11 P. M.

LEROY, TALMA AND
BOSCO HOWARD & BOSS
CAIN SISTERS

ARTURO BERNARDI

Marion & Jerry Ross, Steel Trio.
HOLLYWOOD COMEDY FJUR

PALACE
ONE TO ELEVEN

THE LOMAS
COMPANY

Direct from the New York
Hippodrome

OTHER BIG ACTS

PHOTOPLAY
"Danger Signal"

With Jane Novak

MOTION PICTURES

ISIS

Thurs., Fri. and Sat.
ART ACORD

—IN—
"THE CALL OF
COURAGE"

EDDIE NELSON COMEDY

10c ALL SEATS 10c

Circle
the show place of Indiana

Gayest Show Ever
**COLLEEN
MOORE**

as the Joyous Flapper Again in
"WE MODERNS"

On the Stage
NICK LUCAS
The Crooning Troubadour
Appearances—2:00, 4:00, 7:40, 9:40.

Overture
"NO NO NANETTE"
BARLEINIKOFF
Conducting

A CHRISTIE COMEDY
"FAIR BUT FOOLISH"
With Jimmie Adams

Other Circle Features

ROUTES CITED TO I. U. GAME

Three Ways to Go to Bloomington Told.

Three routes from Indianapolis to Bloomington over which fans may travel to attend the Purdue-Indiana homecoming football game Saturday were announced by the State highway commission today.

The preferred route is over W. Washington St. and the National Rd. to the intersection of State Rd. No. 32 at Greencastle and then south over 32 to Spencer and Bloomington. Traffic may leave Indianapolis on

AMUSEMENTS

SHRINE DANCE
OPEN TO THE PUBLIC
EGYPTIAN ROOM
THURS. NIGHT, NOV. 19
Music to be Furnished by
Charlie Davis' Collegians
Admission One per Person
Come—Bring Your Friends.

On B. Talbot Fine Arts Enterprises

MURAT—Next SUN.
Eve., 8:15
PRICES—\$1.10, \$1.65, \$2.20, \$2.75.

PAUL WHITEMAN
himself and his ORCHESTRA
Coming Sunday Aft., Dec. 13

McCORMACK
PRICES—\$3.50, 2.75, 2.20, 1.65, 1.10.
SEATS NOW—Ona B. Talbot,
916 Hume-Mansur Bldg.

ENGLISH'S
TONIGHT at 8:15
Good Seats Left for Last
4 Performances
Messrs. Lee & J. J. Shubert Present

STUDENT PRINCE
IN HEIDELBERG
The Most Beautiful and Spectacular
Musical Play Ever Produced. Com-
pany of 150. Great Male Chorus of 60.
Eves.—\$1.10 to \$2.30.
Saturday Mat.—\$1.10 to \$2.75.

WEEK Beg. Nov. 23
Special Mat. Thanksgiving and
Saturday.
EARL CARROLL
Presents
LEON GORDON in
"WHITE CARGO"
A Love Play of the Tropics
3 yrs. N.Y., 2 yrs. London. Still playing.
Night Prices—50c to \$2.75. Thank-
sgiving and Sat. Mat.—50c to \$2.50,
including tax. Mail Orders Now.
Seat Sale Thursday.

State Rd. No. 22 to Martinsville, cross the White River bridge west of Martinsville and proceed on State Rd. No. 12. The road, if rain continues, may be inundated two miles northeast of Gosport. This road also has one detour over good county roads approximately six miles south of Indianapolis.

Traffic may leave on State Rd. No. 1 to Columbus and turn onto No. 26, through Brown County to Bloomington. There is a ten-mile detour south of Franklin over a fairly wide county road, but which is somewhat pitted.

LOCAL COURT REVERSED

Action of the Marion County Criminal Court in finding Lawrence Burnett, Indianapolis, guilty of possessing, transporting and manufacturing liquor was reversed today by the State Supreme Court. Burnett was indicted Feb. 1, 1925. Insufficient evidence was given as reason for the ruling.

Marriage Licenses

William H. Walker, 39 Danville, Ind., mechanic; Helen Mar. 18, 31 N. Jefferson. Arthur Stone, 22 112 N. Pershing. conductor; Ruby M. Clark, 18, 1212 N. Tenth. Joseph V. Wimmer, 21, 2224 Langley. clerk; Helen L. Summers, 20, 1944 Hillside. Joseph J. Arnold, 21, Y. M. C. A. contractor. Minnie E. Shaver, 19, 9729 College. Verbie C. Henry, 30, 1620 Spain auto company. Alice T. Suess, 20, 3542 E. Tenth. Hilbert J. Buehrig, 21, 1230 Park. conductor; Lillian A. Sutton, 20, city attendant. Thomas W. Davis, 30, 1355 Kentucky. inspector; Mary V. Simmons, 21, 456 S. Emerson. Loren H. Hendrick, 23, 3328 Graceland. salesman; Gladys M. Welsh, 21, 2944 Shaver. stenographer. Max Davis, 25, Richmond, Ind., manager. Adele Minor, 20, 1828 S. New Jersey.

"JUST FOR FUN"
"Bag Pickers" Band" is knocking 'em dead this week at
GREEN MILL DANCE GARDENS
1 mile east of Fairgrounds on
Thirty-Eighth St.
Charleston Leases Free. Free admission. L. W. MCHESNEY, Mgr.

BROADWAY
AS YOU LIKE IT.
THE NIGHT HAWKS
WITH
Billie Carson and Billy Mossey and
a fast-stepping chorus on the illuminated runway.

BEKEITHS
Keith's Three Varieties
Vaudeville's Wonder Act

ROYAL WELSH CHOIR
A Chorus of Wales's
Greatest Male Singers
And a Bill of Star Acts

TONIGHT 100 Others 30¢-50¢
Best Seats 1 Matinee 4¢ Price

Antiquity of Architecture Adds Dignity to and Marks New Home

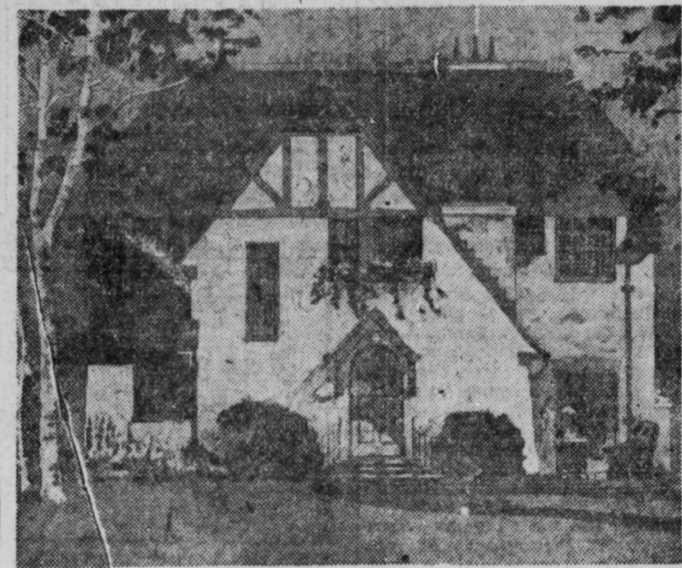

Home of Wayne W. Schmidt, 5745 Central Ave.

Quaint antiquity of architecture that fairly breathes the dignity of years behind and before it marks the new home of Wayne W. Schmidt, 5745 Central Ave., recently completed by Rodacker & Thornton, architects. The house is designed in old Anglo-Italian, finished on the exterior with rough pebble stucco and on the interior with quaint, rough interior stucco. The tall chimney with miniature smokestacks at the opening have some of the spirit of the Old English. The curving driveway and tiny vestibule entrance with artistic iron railing leading down the steps and with a flagstone terrace at the south corner lend beauty to the general distinction of the home.

The hall, entered from the small vestibule at the front has on the right a lavatory and large coat closet. Directly in front is the arched entrance and two steps down into the living room. To the left is the stairway with wrought iron railing.

The recessed windows in the thick walls of rough stucco, giving exposure on three sides of the living room, are graced by arches and the effect is carried through to the recessed book cases at the left of the entrance. A fireplace flush with the walls in framed with stone in carved design. The floors of this room are of hardwood finished in dark antique to resemble old wide plank floors. They correspond to the heavy beams in the high ceiling.

The dining room is approached by two steps from the living room and also has windows in three sides, the east side opening by French casement doors onto a terrace porch. The walls here are finished in the same rough stucco and the windows are hung with yellow Portuguese prints.

The dainty compact kitchen is painted in the unusual combination of lavender and buff and fairly bulges with cupboards and built-in cabinets. At one side the cupboards

Goldstein Brothers furnished the lighting fixtures; T. Roch Wire and Iron Works the ornamental and wrought iron work; inside stucco was furnished by Peoples Coal and Cement Company; hardwood floors laid and finished by Raymond Prewitt; electrical wiring by H. B. Doll; finishing hardware furnished by Vonnegut Hardware Company; linoleum laid and furnished by E. F. Marburger & Son.

LUMBER
SUPERIOR MILLWORK
BURNET-BINFORD LUMBER CO.
Thirtieth St. and the Canal Phone RAnd 0500

BUILDERS' HARDWARE
AND BUILDING SPECIALTIES
In addition to a complete line of rough and finishing hardware, we represent such nationally known building specialties as Bird's Roofs, Murphy In-a-Door Beds and Flaxlinum Insulation material. Let us show you how to make your home more attractive, more comfortable and more complete.

VONNEGUT HARDWARE CO.
120-124 E. Wash. St.

**GARAGES BUILT,
EASY TERMS,
\$1 TO \$5 PER MONTH.**
L. G. BRIGHTMIRE CO.
1101 N. Capitol Ave.
Lin. 7810. Nights, WAsh. 4890.

"Anchor your Savings to the Earth."
Buy a lot in LE GORE-CREST Ad-
dition, on Madison Avenue, 5300
South. Ten minutes by bus from
the Monument.
DAN W. LE GORE
409 Peoples Bank Bldg. Main 6931.

A Rybolt Furnace
in Your Home Insures
Comfort and Convenience
REPAIRS for all Makes of Furnaces
by Expert Mechanics
632 Massachusetts Ave. Main 1252
Lincoln 2714

"None Better Mill Work"
SPEEDWAY LUMBER CO.
"EVERYTHING TO BUILD A HOME."
Our Truck Service Covers Marion County
Herbert E. Hill, President BELmont 2000

Fletcher Ave. Savings & Loan Assn.
Has Paid 6% Dividends on Savings for 35 Years
10 East Market Street

LIGHT and POWER
CALL LINCOLN 2371
A Representative will call to assist
you solve your Electrical problems.
Indianapolis Light and Heat Co.
Home Company. 43 Monument Circle. Edison Service.

Buy **PLUMBING** on the
—Buschmann Payment Plan—

**LET THE COAL BIN
STAY EMPTY**
Kleen-Heet
NO LABOR • NO COAL • NO ASHES
Automatic Oil Burning System
Hayes Bros., Inc. Distributors Main 2493

ORNAMENTAL IRON WORK
On the Wayne W. Schmidt home shown on this page made and
furnished by
T. ROCH IRON AND WIRE WORKS
600 Dorman St. Webster 5900

INTERIOR STUCCO
Finish in the Wayne W. Schmidt home shown on this page fur-
nished by
Peoples Coal & Cement Co.
Main Office, 1109 E. 15th St.
Webster 4890, 4891, 4892, 4893, 4894
Connect you with Main Office and Yards. Our yards cover the city.

Twentieth Century Motion Picture and Dramatic Club, Inc.

STUDIO

Announces

Its Weekly Open House to Be Held
Tonight at 7:30 P. M.

Everyone Invited

An Interesting Program Assured

See a Movie Made

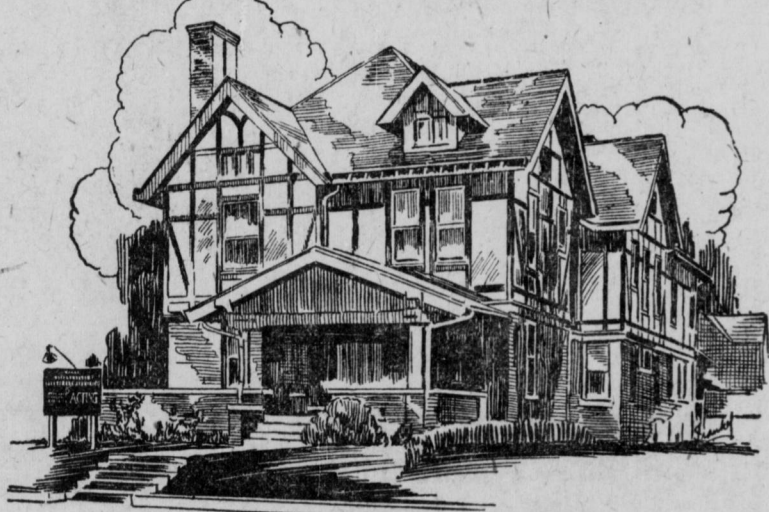

STUDIO AND CLUB HOME
1610 North Meridian Street, Indianapolis.

Phone, RA ndolph 6581.

Teaching

SCENARIO WRITING—MUSIC—SINGING—PUBLIC SPEAKING

MOTION PICTURE
DRAMATIC
PANTOMIME
COMEDY

ACTING

We Teach the Technique of Movie Acting and Make-Up. Under Personal Supervision of
Gilbert P. Hamilton, Nationally Known Motion Picture Director and Producer.

COME! Find Your Latent Talent—Test Your Ability—Prove the Things You Can Do
—Enter the Highway to Personal Success and Attainment!

**Legitimate Instruction—Fun A-Plenty—
Something New, Unique and Different**

OPEN DAILY—9 A. M. to 9 P. M.

REALTY SALES SHOW PROFITS

Real estate sales are being made every day in Indianapolis, according to Charles R. Yoke of the Fletcher Avenue Savings and Loan Association, that show up well on the profit side in comparison with that of other cities. This company, he points out, finances these sales day in and day out and feels it safe to say that there can be no danger in building as an investment.

Quoting E. E. Gates, president of the Indianapolis Real Estate Board, he asserted that there has been a sure and steady increase in values, no sudden ups and downs, and that property bought several years ago is selling with splendid profits today. There is nothing to indicate that the building business will come down or that property prices will not continue to increase in a steady progress, Gates said.

Select
Christmas Gifts Now!
**Pictures, Mirrors,
Lamps, Candlesticks,
Book Ends, Photo
Frames, Pottery and
Hundreds of Other
Beautiful and Practical
Art Novelties**
Place your order now for picture
framing. Tel. LI. 2254.
Lyman Brothers
223-225 East Ohio Street.

Humboldt 2630
Hardwood Floors
Laid and Finished Complete
Old Floors and Stairways Resur-
faced and Refinished.
THOS. A. GUFFEY
4726 Guilford

MEAD-BALCH
CONSTRUCTION CO.
RAILROAD and BRIDGE
CONTRACTORS
POSTAL STATION BLDG.

Furnace Repairs
For all makes. Good work and rea-
sonable prices.
Ideal Heating Co.
Randolph 6161. 2437-39 Central Ave.

GARAGES
20x20 complete
with cement
floor. \$300.00.
Smaller sizes
for less.
HAMILTON LUMBER CO.
719 E. Maryland St.
Drexel 685.

Capital Plumbing Co.
Real Service Real Prices
Hot Water Heaters and Auto-
matic Pumps on the
—Buschmann Payment Plan—

New and Used Furniture
CASH OR PAYMENTS
WEST SIDE FURNITURE
438 W. WASHINGTON ST.
Lin. 3055. R. T. Ritchey.

We sell **PLUMBING** on the
—Buschmann Payment Plan—
J. C. CARR
PLUMBING AND HEATING
1109 Prospect. DRExel 0159.

Hardwood Floors
In the home shown on this page
laid by
RAYMOND PREWITT
1132 N. Arnolda St.
Belmont 4121

Electrical Wiring
In the home shown on this page done
by
H. B. DOLL
6037 Ashland Ave.
Humboldt 1750

Goldstein Lighting Fixtures in the Wayne M. Schmidt Home

THE beauty of proportion, and
exclusiveness of Goldstein
lighting furniture is appre-
ciated by discriminating home-build-
ers. Yet, our fixtures cost no more
than the ordinary kind—there is but
one profit between maker and owner.

GOLDSTEIN BROTHERS
Washington, Delaware and Court Streets

