Radio HOUR by HOUR

THE CONVENIENT PROGRAM FOR THE RADIO FAN. KNOW WHAT'S IN THE AIR ANY HOUR. TIMES PROGRAMS START DAILY AT 5:30 P. M. AND CONTINUE FOR TWENTY-FOUR HOURS.

(ALL CENTRAL STANDARD TIME)

Radio Programs

5:30 P. M.—KFAB (340.8), Lincoln — Little Symphony Orchestra. WCAE (461.3), Pittsburgh—Dinner concert. WGN (370.2), Chicago—Skeezix time, organ. WOK (217.3), Chicago—Solos, orchestra, string trio. WOR (405.2), Newark—Dinner music.
5:45 P. M.—WOC (483.6), Davenport — Chimes. WPG (299.8), Atlantic City — Organ.
6:00 P. M.—KMA (252), Shenandoah — Stories, chimes. WDAF (365.6) Kansas City—School of the Air. WEAF (491.5), New York—Music. WEAR (389.4), Cleveland—Concert orchestra. WHT (400), Chicago—Music. WIP (508.2), Philadelphia—Uncle Wip. WJJD (302.8), Mooseheart — Dinner concert. WGBS (315.6), New York—Dance instructions. WJR (517), Pontiac—Orchestra. WJZ (454.3), New York—Orchestra. WMAQ (447.5), Chicago—Organ, dance. WMCA (341), New York—The Amphiana. WNYC (526), New York—Music. WOAW (526), Omaha—Orchestra. WPG (299.8), Atlantic City—Dinner music. WRC (468.5), Washington—Orchestra.
6:15 P. M.—WCCO (416.4), Minneapolis-St. Paul—Dinner concert. WMCA (341), New York—Pianist, songs.
6:20 P. M.—WRNY (258.5), New York—Orchestra, music.
6:30 P. M.—KDKA (309.1), East Pittsburgh—Uncle Kaybee, address. WEEI (348.6), Boston—Marimba Band, orchestra. WGN (370.2), Chicago—Dinner concert. WFAA (475.9), Dallas—Orchestra. WGBS (315.6), New York—Soprano, violinist. WHAR (275), Atlantic City—Lecture. WOR (405.2), Newark—Orchestra, varied music. WOC (483.6), Davenport—Sandman.
6:35 P. M.—KYW (535.4), Chicago — Uncle Bob.
7 P. M.—KFNF (266), Shenandoah, Iowa—H. S. Quartet. KSD (545.1), St. Louis—Theater. KYW (535.4), Chicago — Dinner concert. WAMD (244), Minneapolis—Quartet, banjo, tenor. WBCN (266), Chicago—Classical hour. WCAE (461.3), Pittsburgh—Philharmonic concert. WEBH (370.2), Chicago—Orchestra. Sunday school. WGBS (315.6), New York—Personality of insects. WIP (508.2), Philadelphia—Science lecture. WLIB (302.8), Elgin, Ill.—Dinner concert. WJZ (454.3), New York—Dance. WLS (344.6), Chicago—Lullaby time. WMBB (250), Chicago—Duo, classical program. WNYC (526), New York—Vocal and instrumental. WOAW (526), Omaha—Little Symphony, speaker's hour. WPG (299.8), Atlantic City — Studio. WQJ (447.5), Chicago—Dinner concert. WRC (468.5), Washington—Bible talk, musicale. WTAM (389.4), Cleveland—Entertainment.
7:10 P. M.—WGBS (315.6), New York—Quartet, pianist.
7:15 P. M.—WIP (508.2), Philadelphia—Program. WLS (344.6), Chicago—National barn dance, six hours. WRNY (258.5), New York—Violinist, orchestra.
7:20 P. M.—WEAF (491.5), New York—Philharmonic concert.
7:25 P. M.—WJZ (454.3), New York — Philharmonic concert; also WJAR.
7:30 P. M.—KDKA (309.1), East Pittsburgh—Concert, band. KFRU (499.7), Columbia, Mo.—Music. KMA (252), Shenandoah—Orchestra. RTHS (274.8), Hot Springs—Orchestra; football scores. WFBH (370.2), Chicago—Dance; songs; violinist. WJR (517), Pontiac—Orchestra. WLIB (302.8), Elgin, Ill.—Orchestra program. WMBB (250), Chicago—Orchestra; popular program. WMAQ (447.5), Chicago—Theater review. WOAW (526), Omaha—Program. WOC (483.6), Davenport—Concert. WREO (285.6), Lansing—Dance.
9:05 P. M.—WIP (508.2), Philadelphia—Orchestra.
9:30 P. M.—WBBM (226), Chicago—Orchestra. WGBS (315.6), New York—Orchestra. WRC (468.5), Washington—Saturday Nighters. WRNY (258.5), New York—Motion picture review, soprano.
9:45 P. M.—KTHS (374.8), Hot Springs—Special program; orchestra.
10:00 P. M.—KFI (467), Los Angeles—Program. KHJ (405.2), Los Angeles—Special program. KPO (428.3), San Francisco—Orchestra. KMA (252), Shenandoah. Iowa—Organ. WBCN (266), Chicago—Jazz jamboree. WOA (322.4), Denver—Orchestra. WEAF (491.5), New York—Lopez Orchestra. WGN (370.2), Chicago—Jazz scamper. WJJD (302.8), Mooseheart—Studio. WJZ (454.3), New York—Orchestra. WMCA (341), New York—Orchestra. WOK (217.3), Chicago—Varied program; orchestra. WOR (405.2), Newark—Dance. WPG (299.8), Atlantic City—Dance. WQJ (447.5), Chicago—Orchestra; radio artists.
10:05 P. M.—WCCO (416.4), Minneapolis-St. Paul—Orchestra. WIP (508.2), Philadelphia—Organ. WRW (273), Tarrytown—Dance.
10:10 P. M.—KGO (361.2), Oakland — Contralto; cellist; pianist.
10:30 P. M.—WCEE (275.1), Elgin, Ill.—Music. WHT (400), Chicago—Specialties, trio, organ.
10:45 P. M.—WSB (428.3), Atlanta — "Hired Help."
11 P. M.—KFI (467), Los Angeles—Soprano, violinist, quartet. KPRC (296.9), Houston—Frolic. KYW (535.4), Chicago—Carnival. WBBM (226), Chicago—Male and string quartet. WEBH (370.2), Chicago—Orchestra, songs, reading. WFAA (475.9), Dallas—Orchestra. WRC (468.5), Washington—Orchestra. WLIB (302.8), Elgin — Dance. WOK (217.3), Chicago—Music. WOC (483.6), Davenport—Orchestra, baritone. WOAW (526), Omaha — Organ jubilee. WRNY 258.5), New York—DX Hound hour. WRNY orchestra.
11:15 P. M.—WBCN (266), Chicago — Judge Static's Court.
11:30 P. M.—WJR (517), Pontiac—Jesters.
11:45 P. M.—WDAF (365.6), Kansas City—Nighthawks' frolic.
12 M.—KFI (467), Los Angeles—Radio Club. KGO (361.2), Oakland—Orchestra. KHJ (405.2), Los Angeles—Orchestra. WJJD (302.8), Mooseheart—Music. WHT (400), Chicago—Your Hour League.
1 A. M.—KFI (467), Los Angeles—Frolic. KYW (535.4), Chicago—Insomnia Club. WBBM (226), Chicago—Hotsy Totsy hour.

SUNDAY, NOV. 15

7:45 A. M.—WJJD (302.8), Mooseheart—Catholic services.
9:30 A. M.—WCX (517), Pontiac—Services.
9:40 A. M.—WJJD (302.8), Mooseheart—Protestant services.
9:55 A. M.—KDKA (309.1), East Pittsburg—Services from Boston.
9:57 A. M.—WHAS (399.8), Louisville—Organ services.
10 A. M.—WQJ (447.5), Chicago—People's Radio Church, Dr. Bradley. WORD (275), Batavia—Sacred songs, duets. WWJ (352.7), Detroit—St. Paul's Episcopal Cathedral.
11 A. M.—KYW (535.4), Chicago—Services.
12 Noon—WHT (400), Chicago—Sacred concert.
1 P. M.—WGN (370.2), Chicago—Theater. WHT (400), Chicago—Sunshine hour, shepherd tunes. WOC (483.6), Davenport—Symphony orchestra. WWJ (352.7), Detroit—Orchestra.
2 P. M.—WENR (266), Chicago—Vocal and instrumental. WGN (370.2), Chicago—Concert. WIBO (266), Chicago—Classical concert.
2:05 P. M.—WHT (400), Chicago—Mission hour.
2:30 P. M.—WENR (266), Chicago—Vocal and instrumental.
2:45 P. M.—WEAF (491.5), New York—Y. M. C. A. Conference, also WEEI, WSAI, WCAE, WTAG.
2:50 P. M.—WHT (400), Chicago—Services.
3 P. M.—KDKA (309.1), East Pittsburgh—Organ. WJJD (302.8), Mooseheart—Concert. WMBB (250), Chicago—Concert. WQJ (447.5), Chicago—Concert.
4 P. M.—KPAB (240.8), Lincoln—Vesper services. KYW (535.4), Chicago—Studio. WBCN (266), Chicago—Classical concert. WBBM (226), Chicago—Popular program.
4:10 P. M.—WCCO (416.4), Minneapolis-St. Paul—Protestant services.
4:30 P. M.—WHAS (399.8), Louisville—Choral services.
5 P. M.—WBAP (475.9), Ft. Worth — Concert.
5:30 P. M.—WCAE (461.3), Pittsburgh—Orchestra. WHT (400), Chicago — Young Women's Council.
6:00 P. M.—WGY (379.5), Schenectady—Orchestra, also WJZ. WEAR (389.4), Cleveland—Theater orchestra. WREO (285.5), Cleveland—Central M. E. Church.
6:20 P. M.—WEAF (491.5), New York—Theater, also WEEI, WCAP, WTAG, WJAR, WWJ, WCAE, WOR, WSAI, WCCO, KSD.
6:30 P. M.—KFNF (266), Shenandoah — Golden Rule Circle. KLDS (441), Independence, Mo.—Vesper services. WFAA (475.9), Dallas—Radio Bible class. WHN (361.2), New York—Services. WHT (400), Chicago—Tabernacle concert, Paul Rader. WLS (344.6), Chicago—Organ. WOC (483.6), Davenport—Services.
6:45 P. M.—KDKA (309.1), East Pittsburgh—Services.
7:00 P. M.—KYW (565.4), Chicago — Sunday Evening Club, dinner concert. WEAR (389.4), Cleveland—Fireside hour. WEBH (370.2), Chicago—Selected artists. WJZ (454.3), New York—Musicale. WLS (344.6), Chicago — Little Brown Church and Choir. WLIB (302.8), Elgin—Classical concert.
7:15 P. M.—WJY (405.2), New York — Dinner concert. WRNY (258.5), New York—High school concert.
7:30 P. M.—KFNF (266), Shenandoah — Christian Church. KPRC (296.9), Houston—Evening services. WBZ (333.1), Springfield—Steinway Hall concert, also WGY. WJZ. WCAU (278), Philadelphia—Concert orchestra. WFAA (375.9), Dallas—Services. WHO (526), Des Moines—Orchestra. WJR (517), Pontiac—Radio frolic. WOS (440.8), Jefferson City—Evangelical services.
7:45 P. M.—WBCN (266), Chicago — Services.
8:00 P. M.—KFDM (315.6), Beaumont—Services. KYW (535.4), Chicago—Music. WBBM (226), Chicago—Opera star, orchestra. WEAR (389.4), Cleveland—Studio. WPG (299.8), Atlantic City—Concert. WQJ (447.5), Chicago—Skylarks. WCRD (344.6), Zion, Ill.—Mixed quartet and organ. WSB (428.3), Atlanta—Services.
8:15 P. M.—KFUO (545.1), St. Louis — Address. WEAF (491.5), New York—Recital, also WCAE, KSD, WCAP, WEEI, WOC, WCCO, WSAI, WJAR, WGR, WWJ.
8:30 P. M.—WGBS (315.6), New York—Program. WIP (508.2), Philadelphia—Little Symphony.
8:45 P. M.—KOA (322.4), Denver—First Baptist Church.
9 P. M.—KLDS (441), Independence, Mo.—Ladies' quartet, talk. WJY (405.2), New York—Reminiscences of a Reporter. WGN (370.2), Chicago—Ensemble. WMBB (250), Chicago—Popular program. WOAN (282.8), Lawrenceberg, Tenn.—Orchestra, classic music. WOAW (526), Omaha—Evening services. WORD (275), Batavia, Ill.—Choral singers, lecture, trio. WPG (299.8), Atlantic City—Organ, soloists.
9:15 P. M.—WSUI (483.6), Iowa City — Familiar hymns.
9:20 P. M.—WCCO (416.4), Minneapolis-St. Paul—Classical concert.
9:30 P. M.—WCX (517), Pontiac—Services. WENR (266), Chicago—Dance, vocalists. WFAA (475.9), Dallas — String instrumental recital. WHT (400), Chicago—Request program, back home hour. WOAI (394.5), San Antonio—Concert.
9:45 P. M.—KGO (361.2), Oakland—Evening services. WHN (361.2), Oakland—Orchestra. WOC (483.6), Davenport, Iowa—Little Symphony Orchestra.
10 P. M.—KFI (467), Los Angeles—Classic hour. KPRC (296.9), Houston — Orchestra. KTHS (374.8), Hot Springs — Orchestra.
10:30 P. M.—KPO (428.3), San Francisco—Orchestra.
11 P. M.—WAMD (244), Minneapolis—Skyrocket Club. WBAP (475.9), Ft. Worth—Popular music. WJJD (302.8), Mooseheart—Studio.
12 Midnight—WBBM (366), Chicago — Nutty Club, request feature.

Today's Best

Copyright, 1925, by United Press

WJZ, New York (545M); WGY, Schenectady (380M); WRC, Washington (469M), 8:25 P. M., EST—New York Philharmonic Orchestra.

KSD, St. Louis (545M), 7 P. M., CST—Theater program.

WJAR, Detroit (517M), 11:30 P. M., EST—WJR Jesters.

WLW, Cincinnati (422M), 8 P. M., CST—Drama and song recital.

WCCO, Minneapolis - St. Paul 416M), 8:15 P. M., CST—University of Minnesota "home-coming."

WFBM

Merchants Heat and Light Co.
268 Meters

Saturday, Nov. 14.
1:30—Football returns.
Sunday, Nov. 15.
10:45—Services First Presbyterian Church.
1:00—Services Rabbi Goodman.
2:00—Services Cadle Tabernacle.
7:30—Services First Baptist Church.

Dancing

8:00—WBBM—WJR—WTAM.
8:30—WGY—WSMB.
9:00—KMA — KTHS — WEBH —WREO.
9:30—WBBM—WRC.
10:00—KPO—KOA—WEAF.
10:30—WCEE.
11:00—KPRC—WEBH—WOC.
11:30—WJR.
11:45—WDAF.
12:00—KGO.

Concert Music

7:30—KDKA—PWX.
8:00—WCCO—WGN—WSB.
8:30—KFAB—WFAA.
9:00—KFRU—WOC.
9:45—KTHS.
10:00—KMA—WJJD—WQJ.

Talks Today

5:30—WGN.
6:00—KMA.
6:30—KDKA—WOC.
6:35—KYW.

Silent Today

Central — KFIM, K F K X, KFMQ, WJAD, KFUO, WCBD, WHO, WOAN, WOI, WOS, WOWL.

Eastern—WBAV, WBZ, WCAP WCAP, WCAU, WCX, WDWF, WEBJ, WGR, WGHP, WHAZ, WLIT, WOO, WTAG, WTIC, WEEI.

Far West—CFAC, KFOA, KLX, KWSC.

Silent Sunday

Central — KFKX, K E M Q, WDAF, WMAQ, WMC, WIL, WOI.

Eastern—CKAC, CNRO, PWX, WAAM, WAHG, WBAV, WFBI, WGHP, WHAZ, WLIT, WOO, WOR, WRC, WTAM, WTIC, WHAM.

Far West — KFOA, K L X, KWSC.

RADIOLAS
WILSON-STEWART MUSIC CO.
FORMERLY
Widener's
44 N. PENN. ST

NOW ON THE CIRCLE
The Record Center
Of Indianapolis
Baldwin Piano Co.
35-37 MONUMENT CIRCLE
The Circle Theater
is 2 Doors East

Freshman Masterpiece
Radio from $39.50 to $115
INDIANAPOLIS
MUSIC HOUSE
134 N. Penn. St.

BRUNSWICK RADIOLAS
PHONOGRAPHS
AND RECORDS
BRUNSWICK SHOP
124 N. Penn. Opposite Keith's

Kara's Orthometric
Condenser
"Straight Line Frequency"
3 Types—$6.50 to $7.00
KRUSE-CONNELL
33 W. OHIO ST.

HOOSIER RADIO
SERVICE
ORIGINATORS OF
GUARANTEED SERVICE
WE DELIVER TUBES — BATTERIES, ETC.
2957 N. Illinois St.
Randolph 6634.

The Best There Is in
WELL-KNOWN
"RADIOS"
FRANK W. WOOD
70 W. New York St., Indianapolis
Freed-Eisemann, $75 to $175
Radiolasuper, $116 to $265
Sleeper-Grimes, $75 to $100
Radio Sets.

The Polonaise
EXCLUSIVE AGENTS
for
Splitdorff
Radios

Demonstration daily in our store. Call Mr. Woodfall, MAin 0491, for appointment. Department open each Saturday until 9 p. m. until Xmas.

Messenger's
Washington and Delaware Streets
INDIANAPOLIS' OLDEST FURNITURE HOUSE

BOOTS AND HER BUDDIES — By Martin

OUR BOARDING HOUSE—By AHERN

OUT OUR WAY—By WILLIAMS

FRECKLES AND HIS FRIENDS—By BLOSSER

Today's Cross-Word Puzzle

Number 37 horizontal is a big word because it has a big meaning.

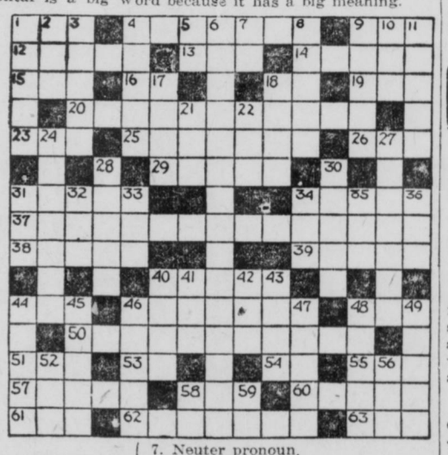

HORIZONTAL

1. Cow.
4. Hauling.
9. Obese.
12. To come in.
13. Work of genius.
14. Path.
15. Meadow.
16. Exists.
18. 3.1416
19. Ocean.
20. An answering.
23. To perch.
25. Ministers.
26. Female sheep.
29. Floats.
31. Engagements.
34. Cavities.
37. Generosity.
38. Condition.
39. Depressions.
40. Bright.
44. Bleaching chemical.
46. Depot.
48. A lyric poem.
50. Renouncement.
51. To ventilate.
53. Upon.
54. Half an em.
55. Mineral spring.
57. To leer.
58. Social insect.
60. Pitchers.
61. To finish.
62. Muscles.
63. Chain which passes through a type-block (naut.).

VERTICAL

7. Srtips of leather.
2. Unit.
3. To commence.
4. Sharp.
5. Sun god.
6. Whigs.
7. Neuter pronoun.
8. Broad smile.
9. A railroad signal light.
10. Devoured.
11. To taunt.
17. Mast.
18. Sties.
21. English coin.
22. Period.
24. Not suitably.
27. Woolen cloth.
28. Leases.
30. Interior.
31. Amount of money settled on wife at time of marriage.
32. Beverage.
33. Feminine pronoun.
34. To total.
35. Two fives.
36. Almost a donkey.
40. To knock insensible.
41. Insane.
42. Inlet.
43. To carry.
44. A rental contract.
45. Sinned.
46. A dude.
47. Baseball teams.
48. To attack.
49. To rub out.
52. Road house.
56. To peep.
58. Definite article.
59. Toward.

Answer to yesterday's cross-word puzzle:

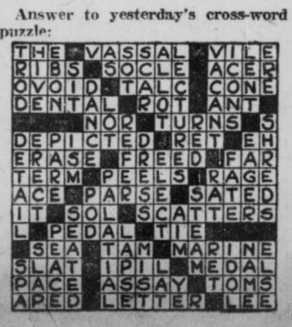

Burglars who broke into the lunch stand at Allen's Amuse-U-Park at Greensburg evidently were not thirsty, and so got nothing for their efforts. A quantity of pop, the only thing left overnight in the stand, was untouched.

Members of the Lions Club at Seymour are to hear a real lion hunter. Joe Perry, Taylorsville, who accompanied William Washburn, Toronto sportsman, on a big game hunt in Africa, will address the club Nov. 25.

MAKE LIFE WORTH LIVING

Don't go around feeling tired, lacking in energy and strength, because your kidneys are not working properly. The use of FOLEY PILLS, a diuretic stimulant for the kidneys, will flush your kidneys, remove injurious waste matter and bring the kidneys back to a normal, active condition. "Your FOLEY PILLS are the only thing I ever got to do me any good," writes Samuel Brenner, Alexandria, Ind.—Advertisement.

Hoosier Briefs

Mrs. H. N. Nelson, Rochester, is an "election widow," according to a divorce complaint just filed. She says she had an argument with her husband over certain candidates the day before the election in 1924, and that he then left home and has not returned.

Sheriff George Goodrich of Hartford City has had a good business since he took office nearly two years ago. He has arrested 257 persons, while his predecessor had only 198 arrests in four years.

Two deer killed in Maine by Charles Amsbury and Oscar Off of Tipton are to be made into rugs for the homes of the hunters.

Four children of Frank Bushong, living near Syracuse, claim the public school attendance record for Indiana. They never missed a day at school and never were tardy for twelve years, with the exception of one boy, who was absent eight days when stricken ill with measles.

John Binion, Roochester, probably will never wear another ring belonging to a girl. He was fined $20 when he pleaded guilty to failing to return a ring loaned him by Miss June Miller of Culver. He said he lost the ring.

David Ott, 84, died on the farm near Syracuse, where he was born and where he had lived all his life.

The wheeze and buzz of big saws tearing through wood is heard again in Brazil. The Pierson Hollowell Hardwood Company has resumed activities after being idle for some time.

ECZEMA ON FACE AND LIMBS

Itched and Burned So Could Not Sleep. Healed by Cuticura.

"My trouble started with an itching and burning and then eczema broke out in a rash on my face and limbs. My face was rough and scaly, and the breaking out itched and burned so that I could not sleep at night. The trouble lasted about three months.

"I began using Cuticura Soap and Ointment and after using two cakes of Cuticura Soap and one box of Cuticura Ointment I was completely healed." (Signed) James Frankinburger, Healthwin Hospital, So. Bend, Ind., Jan. 16, 1925.

Cuticura Soap to cleanse and purify, Cuticura Ointment to soothe and heal and Cuticura Talcum to powder and sweeten are ideal for daily toilet purposes.

Soap 25c. Ointment 25 and 50c. Talcum 25c. Sold everywhere. Sample each free. Address: "Cuticura Laboratories, Dept. 2, Malden, Mass." Cuticura Shaving Stick 25c.

CHILDLESS HOMES

Read Mrs. Benedict's Letter Praising Lydia E. Pinkham's Vegetable Compound

"When I was married about a year and a half I took Lydia E. Pinkham's Vegetable Compound because of ill health. I did not have any children. I now have two healthy little girls. Last spring and summer I got all run-down, irregular, and I had awful headaches, and my back and side hurt me so that I could stay up only a short time. My limbs would get so tired and ache till I could cry. I started to take the Vegetable Compound again and used the Sanative Wash, and it was not long till I was relieved. Now I do all my own work and help others. I sure praise Lydia E. Pinkham's medicines to any one I meet that is suffering from similar troubles. I think if mothers with girls would give it to them when they come to womanhood it would make them stronger. People who have known me all my life are astonished to see me now, as I was always sickly when in my 'teens and until I started taking the Vegetable Compound."—MRS. MARY R. BENEDICT, 313 Payson St., Kewanee, Ill.—Advertisement.