Radio HOUR by HOUR

THE CONVENIENT PROGRAM FOR THE RADIO FAN. KNOW WHAT'S IN THE AIR ANY HOUR. TIMES PROGRAMS START DAILY AT 5:30 P. M. AND CONTINUE FOR TWENTY-FOUR HOURS.

(ALL CENTRAL STANDARD TIME)

Today's Best

Copyright, 1925, by United Press

WEAF, New York (492 M), 8 P. M., EST—Billy Jones and Ernest Hare.

WGY, Schenectady (380 M), 10 P. M., EST—WGY players, the Dover road.

WAHG, Richmond Hill (316 M), 8 P. M., EST—Guy Filkins, organist.

KGW, Portland (492 M), 10:30 P. M., PCST—Root Owls.

WOS, Jefferson City (441 M), 6 P. M., CST—University of Missouri "home-coming festivities."

Radio Programs

5:30 P. M.—KFAB (340.8), Lincoln—Dinner concert. WBZ (333.3), Springfield—Ensemble. WCAE (461.3), Pittsburgh—Dinner concert. WGBS (315.6), New York—Orchestra, songs. WGN (370.2), Chicago—Skeezix Time, organ. WGR (319), Buffalo—Trio. WGY (379.5), Schenectady—Sunday school lesson. WMCA (341), New York—Orchestra. WNYC (526), New York—French lesson. WOK (217.3), Chicago—Orchestra, soprano, trio. WOR (405.2), Newark—Children's stories. WTIC (475.9), Hartford—Young people's half hour.

5:45 P. M.—WFI (394.5), Philadelphia—Program. WOC (483.6), Davenport—Chimes, Sandman. WPG (299.8), Atlantic City—Organ, trio.

6 P. M.—WBAP (475.9), Ft. Worth—Orchestra. WEAR (389.4), Cleveland—Children's hour. WEAF (491.5), New York—Barytone, pianist. WEEI (348.6), Boston—Big Brother, musicale. WDAF (365.6), Kansas City—"School of the Air." WGBS (315.6), New York—Your radio problems, orchestra. WGY (379.5), Schenectady—Theater, talk. WHN (361.2), New York—Music. WHT (400), Chicago—Music. WIP (508.2), Philadelphia—Uncle Wip. WJJD (302.8), Mooseheart—Dinner concert. WJR (517), Pontiac—Orchestra, soloists. WJZ (454.3), New York—Dinner concert. WMAQ (447.5), Chicago—Organ, Family Altar League. WOAW (526), Omaha—Music review.

6:05 P. M.—WBZ (333.3), Springfield—Violin recital.

6:15 P. M.—WCCO (416.4), Minneapolis-St. Paul—Program. KMA (252), Shenandoah—Timely Topics, Grady and Doc.

Silent Today

Central — KEMQ, K F U O, KPRC, WCBD, WKRC, WLW, WSAI, WSUI, KLDS.

Eastern—CKAC, PWX, WBBR, WDAE, WFI, WGBS, WHAZ, WIP, WRC, WREO, WTAM.

Far West—KGO.

6:20 P. M.—WRNY (258.5), New York—Code lesson, talk.

6:30 P. M.—KDKA (309.1), East Pittsburgh—Stories, University of Pittsburgh. WAHG (315.6), Long Island—Maurice E. Connolly, soprano. WCAE (461.3), Pittsburgh—Uncle Kaybee. WEAF (491.5), New York—Children's program, pianist. WJY (405.2), New York—Orchestra. WFAA (475.9), Dallas—Hawaiian music. WGN (370.2), Chicago—Dinner music. WGR (319), Buffalo—Talk by Santa Claus. WHAR (275), Atlantic City—Fashion talk. WLS (344.6), Chicago—Organ. WNYC (526), New York—Talk, recital. WOAW (526), Omaha—Orchestra. WOO (508.2), Philadelphia—Orchestra.

6:35 P. M.—KYW (535.4), Chicago—Uncle Bob; dinner music. WGY (379.5), Schenectady—Piano recital.

6:45 P. M.—WCAP (468.5), Philadelphia—Orchestra.

7:00 P. M.—KFNF (266), Shenandoah—Sunday school lesson. KYW (535.4), Chicago—Orchestra. WAHG (315.6), Long Island—Great Artist Organ recital. WBCN (266), Chicago—Fireside hour. WBZ (333.3), Springfield—Pianist; reader. WCAP (468.5), Washington—Program. WEAF (491.5), New York—Entertainers. WEBH (370.2), Chicago—Orchestra. WCX (517), Pontiac—Music. WEAR (389.4), Cleveland—Talks; dance. WGY (379.5), Schenectady—Festival choir. WJAR (305.9), Providence—Music. WJR (571), Pontiac—Program. WJZ (454.3), New York—History talk; baritone. WLIB (302.8), Elgin—Dinner concert. WLIT (394.5), Philadelphia — Educational talk. WLS (344.6), Chicago—Lullaby Time, Ford and Glenn. WMBB (250), Chicago—Duo, semi-classical program. WNYC (526), New York—Entertainment; talks. WOO (508.2), Philadelphia—Music. WPG (299.8), Atlantic City—Educational; Salvation Army meet. WRNY (258.5), New York—Grand Opera Company. WTAG (268), Worcester—Concert. WWJ (352.7), Detroit—Orchestra; soloists. WMCA (341), New York—Violinist; pianist; talk.

7:15 P. M.—WLS (344.6), Chicago—WLS Trio, "Songs of Spain."

7:30 P. M.—KDKA (309.1), East Pittsburgh—Music. KFNF (266), Shenandoah—Concert by Tom Keenan. KOA (322.4), Denver—Orchestra. KYW (535.4), Chicago—Home Lover's Hour. WBAP (475.9), Ft. Worth—Concert. WBZ (333.3), Springfield—Soprano; reader. WCAE (461.3), Pittsburgh—Concert. WCAU (278), Philadelphia—Enertainers. WEAF (491.5), New York—Trio. WEEI (348.6), Boston—Music. WHO (526), Des Moines—Happ

Dancing

7:30—WCAU.
8.00—WDAF—WGR—WWJ.
9:00—WCAE — WLIT — WTIC —WLIB.
9:30—WHN—WJZ.
10:00 — KPO — WEAF — WGN —WOK.
10:30—WCEE—WHN.
10:45—WSB.
11:45—WDAF.

WFBM

Merchants Heat and Light Co.
268 Meters.
Friday, Nov. 13.

6:00—Sport and stock market reports.
6:30—Childrens' hour.
7:00—Gus Edwards' Le Paradis Orchestra.
8:15—Little Theatre program.
9:00—Indianapolis Times program, broadcast from Times studio, Hotel Severin.
11:00—Request organ program by Miss Dessa Byrd, broadcast from Circle Theater.

Grotto Quartet. WHAS (399.8), Louisville—Concert. WHN (361.2), New York—Songs; entertainment. WJZ (454.3), New York—Program. WRNY (258.5), New York—"The Horoscope Humbug," talk; Opera Company. WTIC (475.9), Hartford—Hoo Doo Night.

7:35 P. M.—WLS (344.6), Chicago—Church trio.

7:45 P. M.—WCCO (416.4), Minneapolis-St. Paul—Farm lecture; talk. WHT (400), Chicago—Musical features. WCAP (468.5), Washington—Hood College Glee Club. WDAF (365.6), Kansas City—Orchestra. WEAF (491.5), New York—Two one-act plays. WBZ (333.3), Springfield—"Whatdoyoucallit" Club. WGN (370.2), Chicago—Classical hour. WGR (319), Buffalo—Entertainers. WJAR (305.9), Providence—Entertainers. WJJD (302.8), Mooseheart—Mooseheart children; orchestra. WLS (344.6), Chicago—R. F. D. program; talks. WAHG (315.6), Long Island—Music. WMAQ (447.5), Chicago—Musical lecture. WOC (483.6), Davenport—Dance. WRW (273), Tarrytown—Music. WMCA (341), New York—Hardman Hour; orchestra. WORD (275), Batavia—Trio; Uncle Dan; orchestra. WOS (440.9), Providence—Talks; music. WPG (299.8), Atlantic City—"Cheer Line;" concert. WSB (428.3), Atlanta—Concert. WWJ (352.7), Detroit—Dance.

8:15 P. M.—Wcco (416.4), Minneapolis-St. Paul—Music. WGY (379.5), Schenectady—Male quartet.

8:20 P. M.—WCAP (468.5), Washington—Tri.

8:30 P. M.—KFAB (340.8), Lincoln—Entertainers. KOA (322.4), Denver—Sunday school. WCAU (278), Philadelphia—Saxophone; humorist. WEAF (491.5), New York—Talk; saxophone ensemble. WFAA (475.9), Dallas—Methodist Church singer. WGR (319), Buffalo—Piano recital. WJAD (352.7), Waco, Texas—Baylor University School of Music. WMC (499.7), Memphis—Program arranged by H. Kohn. WMAQ (447.5), Chicago—Trio. WOAI (394.5), San Antonio—Vocal solos. WRNY (258.5), New York—William Grunstein; band concert.

Talks Today

5:30—WGN—WOR.
6:00—WEAR—WDAF.
6:20—WRNY.
6:30—KDKA.
6:35—KYW.

9 P. M.—KFKX (288.3), Hastings—Music. KTHS (374.8), Hot Springs—Football results. KMA (252), Shenandoah—Band, radio talent. KOA (322.4), Denver—Football rally. WCAE (461.3), Pittsburgh—Orchestra. WCAP (468.5), Washington—Dance. WCAU (278), Philadelphia—Rennie Cormack, orchestra. WEBH (370.2), Chicago — Light Opera Company. WGHF (270), Detroit—Dance band, soloists. WGR (319), Buffalo—Hawaiian quartet, "Something Different." WGY (379.5), Schenectady—Comedy, "The Dover Road." WLS (344.6), Chicago—Aitchpe Quartet. Rhodehever program. WLIT (394.5), Philadelphia — Orchestra. WMAQ (447.5), Chicago — Football talk. WMBB (250), Chicago—Popular program. WOAN (282.8), Lawrenceberg—Orchestra. WOAW (526), Omaha—U. P. program. WOC (483.6), Davenport—"An Old-Fashioned Mother." WOO (508.2), Philadelphia—Recital. WPG (299.8), Atlantic City—Popular organ recital. WSOE (246), Milwaukee—Radio exposition program. WTIC (475.9), Hartford — Dance. WLIB (302.8), Elgin—Orchestra program.

9:10 P. M.—KTHS (374.8), Hot Springs—String quartet, ensemble.

9:15 P. M.—WAHG (315.6), Long Island—Orchestra. WEAF (491.5), New York—"Moment Musicale," banjoist. WORD (275), Batavia—Business talk. WRNY (258.5), New York—Novelty night.

9:20 P. M.—WMAQ (447.5), Chicago—Soprano, Christian Endeavor topics.

9:30 P. M.—KOA (322.4), Denver—"Round the World in 60 Minutes." WBAP (475.9), Ft. Worth—Graduation exercises. WHN (361.2), New York—Orchestra. WHT (400), Chicago—Organ, Loftis half hour. WJZ (454.3), New York—Dance. WLIT (394.5), Philadelphia—Rufus and Rastus. WOO (508.2), Philadelphia—Dance.

9:45 P. M.—KTHS (374.8), Hot Springs—Dance tunes; organ; violin.

10:00 P. M.—KYW (535.4), Chicago—Midnight revue. KHJ (405.2), Los Angeles—Courtesy program. KPO (428.3), San Francisco—Orchestra. WEAF (491.5), New York—Meyer Davis Orchestra. WGR (319), Buffalo—Lopez Orchestra. WGN (370.2), Chicago—Jazz Scamper. WHN (361.2), New York—Orchestra. WJAR (305.9), Providence—Orchestra. WJJD (302.8), Mooseheart—Studio. WBCN (266), Chicago—Music. WLIT (394.5), Philadelphia—Popular program. WLS (344.6), Chicago—Ford and Glenn. WOK (217.3), Chicago—Dance. WQJ (447.5), Chicago—Skylarks; radio artists.

10:00 P. M.—WCO (416.4), Minneapolis-St. Paul—Orchestra. WRW (273), Tarrytown—Dance.

10:15 P. M.—WMCA (341), New York—Donald Flamm, critic.

10:30 P. M.—WCEE (275.1), Elgin, Ill.—Orchestra, studio features. WHN (361.2), New York—Orchestra. WTIC (475.9), Hartford—Popular half hour.

10:45 P. M.—WSB (428.3), Atlanta—Orchestra.

11:00 P. M.—KFI (467), Los Angeles—Soprano; pianist. KFRU (499.7), Columbia, Mo.—Frolic.

11:45 P. M.—WDAF (365.6), Kansas City—Nighthawks' frolic.

1:00 A. M.—WOJ (447.5), Chicago—Ginger hour. KYW (535.4), Chicago—Insomnia hour.

Building Permits

M. C. Derking, reroof, 2884 N. New Jersey, $267.

F. P. Hoppert, reroof, 648 Berwick, $229.

Maud Giah, reroof, 2038 Yandes, $233.

Board of School Commissioners, stack, 360 N. New Jersey, $339.

E. L. Wollenweber, furnace, 848 Indiana, $200.

Heath & Patterson, dwelling, 766 N. Garfield, $3,200.

Heath & Patterson, furnace, 766 N. Garfield, $200.

W. C. Bachelder, reroof, 1948 N. New Jersey, $200.

W. J. Kennedy, garage, 1806 N. Rural, $200.

T. J. Gore, dwelling, 307 Hampton, $6,000.

Ed Hall, garage, 1454 Hiatt, $200.

C. J. Baker, dwelling, 1407 N. Warman, $2,960.

Fletcher Trust Company, temporary building, Thirty-Seventh and College, $202.

S. Mitrey, dwelling, 2818 N. Chester, $2,800.

C. E. Allen, garage, 262 E. Southern, $200.

C. E. Allen, garage, 264 E. Southern, $200.

H. J. Glasson, garage, 2305 Union, $304.

W. C. Sutton, tank, 3608 E. Washington, $1,100.

O. E. Mannex, dwelling, 922 N. Riley, $5,000.

O. E. Mannex, furnace, 922 N. Riley, $200.

Answer to yesterday's cross-word puzzle:

R	O	U	S	E	D		C	R	E	A	M	S		
E		P		A		R		A		M		O	U	N	T		L
P	A		T	A	P		B	I	D		M	A		
E	N	D		S		F		N		N	O	T		
A	N	E	W		S	I	P		W	I	R	E		
T	O	N	E		A	G	O		A	L	A	S		
	U		E	F	F	U	S	E	D		L			
S	N	A	P		E	R	E		E	R	I	N		
A	C	T	S		R	E	D		S	I	Z	E		
L	E	E		H		D		H		P	E	W		
A	D		F	O	P		F	A	R		R	E		
D		P	O	P	U	L	A	T	E	D		L		
S	T	O	R	E	S		D	E	P	O	T	S		

Freshman Masterpiece
Radio from $39.50 to $115
INDIANAPOLIS MUSIC HOUSE
134 N. Penn. St.

NOW ON THE CIRCLE
The Record Center Of Indianapolis
Baldwin Piano Co.
35-37 MONUMENT CIRCLE
The Circle Theater is 2 Doors East

BRUNSWICK RADIOLAS PHONOGRAPHS AND RECORDS
BRUNSWICK SHOP
124 N. Penn. Opposite Keith's

Kara's Orthometric Condenser
"Straight Line Frequency"
3 Types—$6.50 to $7.00
KRUSE-CONNELL
33 W. OHIO ST.

BOOTS AND HER BUDDIES

By Martin

OUR BOARDING HOUSE—By AHERN

OUT OUR WAY—By WILLIAMS

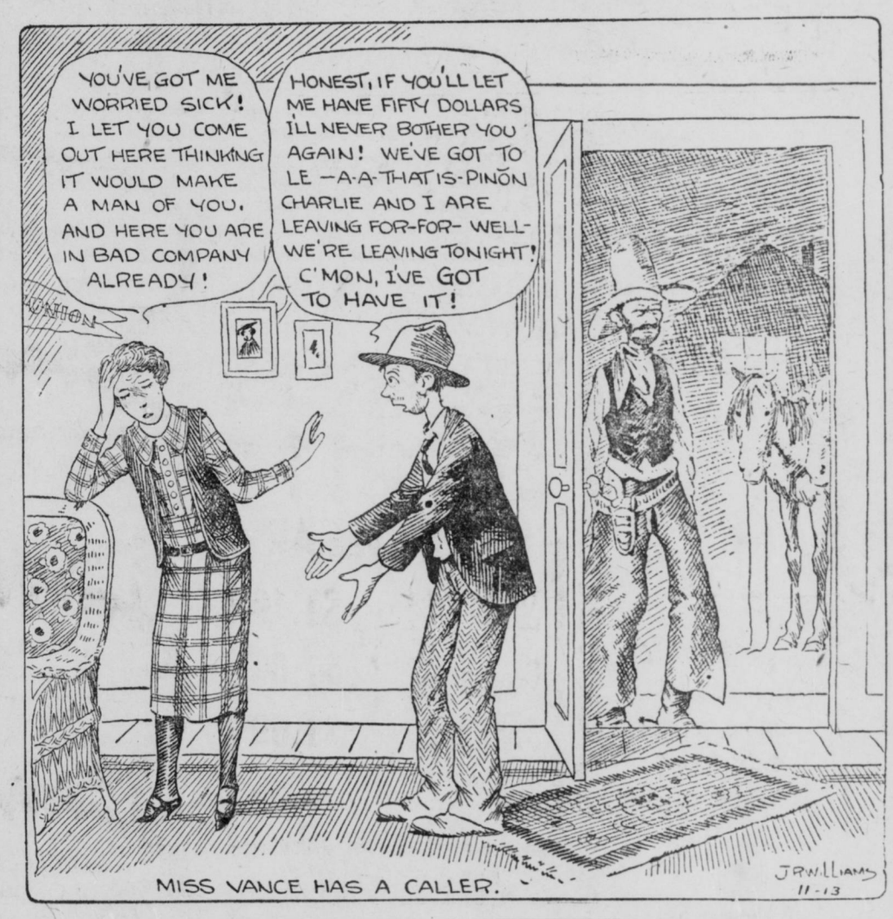

MISS VANCE HAS A CALLER.

FRECKLES AND HIS FRIENDS—By BLOSSER

Today's Cross-Word Puzzle

If you know what 64 horizontal is you can pat yourself on the back in congratulation of your horticultural knowledge.

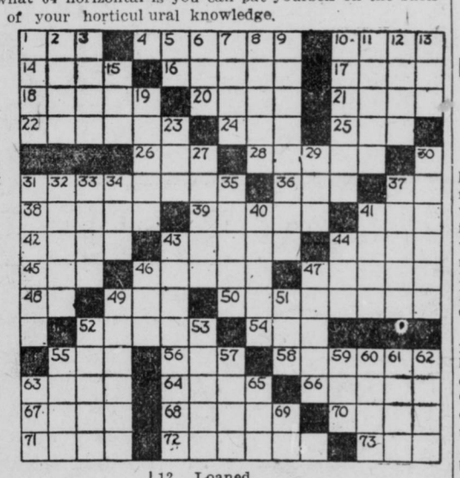

HORIZONTAL

1. Definite article.
4. Servant.
10. Base.
14. Chest bones.
16. Ornament at the base of a column (arch.).
17. Maple tree.
18. Egg-shaped.
20. Soft mineral used for face powder.
21. Fruit of a pine tree.
22. Pertaining to the teeth.
24. To decay.
25. Social insect.
26. Neither's pal.
28. Rotates.
31. Portrayed.
36. To soak flax.
37. Exclamation of inquiry.
38. To rub out. ETAO
39. Liberated.
41. Distant.
42. Portion of a school year.
43. Pares.
44. Violent anger.
45. One in cards.
46. To analyze a sentence.
47. Surfeited.
48. Neuter pronoun.
49. Sun.
50. Teds.
52. Foot lever.
54. To unite.
55. Ocean.
56. Girl's cap.
58. Pertaining to the sea.
63. Bed lath.
64. Tree (native of the Pacific Islands).
66. Badge of valor.
67. Gait.
68. To test chemically.
70. Male cats.
71. Imitated.
72. Alphabetical unit.
73. Sheltered.

VERTICAL

1. Stepped.
2. Bee's nest.
3. Black.
5. Like.
6. Drunkard.
7. To disfigure.
8. To apportion.
9. Discourses.
10. Empty.
11. Images.
12. Loaned.
13. Before.
15. To perch.
19. To move rhythmically.
23. A plot of ground.
27. To allude.
29. Color of anger.
30. Scraps.
31. An item.
32. To build.
33. To peel.
34. Distinctive theory.
35. Garment.
37. Impetuous.
40. To choose.
41. Destiny.
43. Magnificent.
44. Rodent.
46. Seed sac.
47. Vapor.
49. Perched.
51. Intention.
52. Freedom from war.
53. Slip.
55. To strike.
57. Haze.
59. To soak flax.
60. Icon.
61. To call.
62. Otherwise.
53. Mineral spring.
65. Upright shaft.
69. You.

MILL FOREMAN KILLED

By Times Special

BEDFORD, Ind., Nov. 13.—Roy Willis, 40, mill foreman, was killed here when he was run over by a train.

SUNSHINE ABOUNDS IN HOME FOR AGED

Happy Women Found at Institution on Capitol Ave., One of Beneficiaries of Community Fund.

By Eldora Field

"The Filipinos are an interesting, likeable people, but they are not fit for self government." The speaker, who went on blithely and ably giving reasons for her opinion was—would you ever guess it?—a woman nearing her eighty-fifth year, Miss Julia Kern, a member of the Home for Aged Women, at 1937 N. Capitol Ave.

Miss Kern, who was for many years a stewardess on the Pacific liner, Sheridan, and who crossed the ocean innumerable times, knowing China and Japan as well as this country, is only one of the many interesting characters at the home.

There is Mrs. Janet Keith, whose bright, pretty room, is the favorite meeting place for the other white-headed "girls," who gather to knit and saw—and talk, of course. In fact, they call these gatherings the "Stitch and Chatter Club," and college girls don't have a better time together.

Matron Beloved

The matron, Mrs. Carrie Loveless, is really beloved here. They all will tell you that. The "institutional" atmosphere is missing.

The impression as one passes through the wide entrance hall into the deep, restful living room is of entering a sweet, old-fashioned "homey" residence: Handsome, old pieces of furniture—contributed by friends, such as great, wide framed mirrors from the old J. K. Sharp home, marble-topped tables from the Carter Harrison home, settees, big, restful chairs, ferns, a canary, and bright curtains at the broad, wide-ledged windows.

Broad halls lead to a homelike dining room, a bright little "sitting room," where one may read or lounge, and to a sparklingly clean kitchen, from which pungent smells—there were to be muffins for supper—floated tantalizingly. But of course the women themselves, in their own little rooms, and their life stories, are the vital interest here.

Dolls Are Treasures

Sweet little Mrs. Bulea, the widow of a one-time prominent Indianapolis physician, is a story all by herself. Her treasures are a doll bed with five quaint little dolls over three-quarters of a century old that she and her sister used to play with "a long time ago." Then there are old-fashioned vases on her dresser, and photographs of her only child—a son, who years and years ago, as a young man ready for college, went away to the land from which there is no returning. In a box that he carved for her she keeps the little, intimate things his hands last touched—his diary, letters, a dried pink flower.

Then there is Mrs. Hettinger, who has been a widow for thirty-five years. She weaves beautiful beaded rugs.

Many Bring Clocks

The most invariable possession these women have brought with them, are clocks. One very interesting time piece, which adorned one dresser, had been a wedding anniversary present from her husband, given years ago, when they were both young. Pathetically and persistently it ticks on, the only sound from memories, now long dead.

Then there is Mrs. May A. Martin, who established the first kindergarten in Indianapolis, and who is immensely proud of it. Another had just hung crisp white sash curtains. There were red apples in a brown basket on the sill, and a reading glass, upon a bright cushion against which rested books. "I'm a great reader," she acknowledged.

Many write letters, make "patch work" quilts, knit, all busy, cheerful. And the shiningly sanitary little hospital of the home. "We're so proud, it's empty," commented the matron.

The Home for Aged Women is a beneficiary of the Community Fund.

GIVES SON BIG NAME

HONOLULU — M. and Mrs. Bostimanti Rofino, Filipino residents of Honolulu, have named their son John Rodgers Rofino. They were not to be outdone by the numerous receptions, banquets and public gatherings held in honor of Commander John Rodgers of the navy seaplane PN-9 which was lost at sea for nine and a half days.

Hoosier Briefs

BLUFFTON is proud of its three musketeers. Judge A. W. Hamilton, Mayor-Elect T. V. Harsh and Court Bailiff Crum bagged a total of six rabbits in a hunt.

Former power house of the Winona Interurban Railway Company at Winona Lake is to be dismantled. The 850 tons of machinery have been sold to a Marion junk dealer.

Plum trees on the farm of Frank Burke, near Huntington, are reproducing a second crop of foliage.

Farm residence of T. C. Dilley, south of Bourbon, destroyed by fire originating from an electric transformer. Los swas $4,000.

Congregation of Trinity Lutheran Church at Elkhart, will celebrate the fiftieth anniversary of the founding of the church, Saturday.

"OUR GANG," a crowd of Ft. Wayne youths, between the ages of 12 and 16, ate chicken dinners at the expense of poultry raisers. The gang grew until one chicken was not enough and four were stolen from the hennery of Miss William Snyder. The feathers were found and the gang was arrested.

A smallpox epidemic is reported in Vermillion County. Cases have been found at Clinton, Hillsdale and Jacksonville.

One monkey is dead and another may die from burns at Montpelier. The animals, belonging to Neal Park, upset a stove at the home of T. C. Neal, where they were being kept. Damage from the fire was small.

Fred Miller of Clinton, was kicked on the head by a mule. No bones were broken, doctors say.

Contracts have been let for the new $50,000 flour mill for the Sims Milling Company at Frankfort.

Likes Them Young

LONDON.—Fred Wernham takes a nightly glass of whisky and shaves every morning even though he is 100 years old. Although having seen a century of life he still follows in the footsteps of "flaming youth." "Put me among the young uns and I'll enjoy myself. Old folks aren't interesting," says Wernham.

LONG HAIR FASHIONABLE

PARIS—The bobbed hair style is passing out in France. Fewer short hair cuts are seen each day, and long hair will soon form the popular hair dress, according to French style directors. Several large department stores have refused to employ bobbed-hair salesgirls.

TEST FREE
Bad Blood
comes from bowel poisons. Learn how to stop them

Impure blood is the cause of countless troubles. These include heart and kidney troubles, high blood pressure, premature old age. They include bad complexions and dull eyes.

Germs breed by millions in the intestines. Unless combated, they feed the blood a constant supply of poison. Bile is nature's antiseptic intended to combat those germs. The normal supply is a quart a day, but a torpid liver checks it.

We used to think that cathartics stirred the liver and increased the production of bile. Now we know they do not. They merely irritate the intestines. So countless people have been left to suffer from a scanty bile supply.

Modern research has discovered a real stimulant. It is a liver gland secretion taken from the ox. It does what drugs have never done, what drugs can never do. Its results are so remarkable that physicians are now prescribing tens of millions of these tablets.

This secretion is now embodied in tablets called Dioxol. Each tablet represents ten drops, purified and concentrated, with other important helps.

We urge everyone to learn what Dioxol does, for nearly everybody needs it. To countless people it means benefits they never can get without it. Send the coupon for some samples and our book. Watch the quick results. See how conditions which have worried you disappear in this new way. Clip coupon now.

Whitehall Pharmacal Co., Inc.
598 Madison Ave.
New York.
Mail me Free Dioxol samples.
.....
.....
No. 176 G.

Trial Free

—Advertisement.