Radio HOUR by HOUR

THE CONVENIENT PROGRAM FOR THE RADIO FAN. KNOW WHAT'S IN THE AIR ANY HOUR. TIMES PROGRAMS START DAILY AT 5:30 P. M. AND CONTINUE FOR TWENTY-FOUR HOURS.

(ALL CENTRAL STANDARD TIME)

Today's Best

Copyright, 1925, by United Press

CNRA, Moncton (291 M), 9 p. m., EST.—Hart House string quartet.

WJR, Detroit (591 M), 9 p. m., EST.—"Michigan night" from Ann Arbor.

WJZ, New York (454 M); WGY, Schenectady (380 M); WRC, Washington (469 M), 9 p. m., EST.—Bonime's ensemble.

WEAF, New York (492 M), and hook up, including WJAR, WEEI, WTAG, WGR, WCAE, WFI, WWJ, WOC, WCCO, WSAI, KSD, 9 p. m., EST.—Armistice day program.

KDKA, Pittsburgh (309 M), 8 p. m., EST.—World cruise via radio.

Radio Programs

5:30 P. M.—KFAB (340.8), Lincoln—Little Symphony. KPRC (296.9), Houston—Children's Hour. WBZ (333.3), Springfield—Ensemble. WCAE (461.3), Pittsburgh—Dinner concert. WCCO (416.4), Minneapolis-St. Paul — Children's Hour. WFI (394.5), Philadelphia—Concert orchestra. WGN (370.2), Chicago—Skeezix Time, organ. WGR (319), Buffalo—Orchestra. WGY (379.5), Schenectady — Orchestra. WMCA (341), New York—Orchestra. WOK (217.3), Chicago—Trio, orchestra, instrumental and vocal. WOR (405.2), Newark—Children's stories. WTIC (475.9), Hartford—Trio.

5:45 P. M.—WOC (483.6), Davenport — Chimes.

6:00 P. M.—KMA (252), Shenandoah — Orchestra. WBAP (475.9), Ft. Worth —Orchestra. WDAF (365.6), Kansas City—"School of the Air." WEAF (41.5), New York—Contralto, Columbia University lecture. WEAR (389.4), Cleveland—Organ. WEBJ (233), New York—Music. WEEI (348.6), Boston —Big Brother Club. WFI (394.5), Philadelphia—Dance. WGBS (315.6), New York—Orchestra. WHAD (275), Milwaukee—Orchestra. WHN (361.2), New York—Orchestra. WHP (400), Chicago—Music. WIP (508.2), Philadelphia—Uncle Wip, Elliott Lester. WJJD (302.8), Mooseheart—Dinner concert. WJR (517), Pontiac—Ensemble, soloists. WJZ (454.3), New York—Dog talk, orchestra. WMCA (341), New York—Varied program. WMAQ (447.5), Chicago—Organ, orchestra. WOAW (526), Omaha—Classical Music. WOR (405.2), Newark—Dinner music. WPG (299.8), Atlantic City—Trio. WRC (468.5), Washington—Orchestra. WRNY (258.5), New York—Sport flash commerce, 'law." WTIC (475.9), Hartford—Baritone solos. WGBS (315.6), New York—Orchestra. WCAE (461.3), Pittsburgh—Uncle Kaybee.

6:30 P. M.—KDKA (309.1), East Pittsburg—Stories, University of Pittsburgh. WEAF (491.5), New York—Saxophone octet; also, WCAE. WOO. WCAU (278), Philadelphia—Recital. WCCO (416.4), Minneapolis-St. Paul—Orchestra. WFAA (475.9), Dallas—Orchestra. WGN (370.2), Chicago—Dinner concert. WGY (379.5), Schenectady—"Water Supply Engineering." WHAR (275), Atlantic City—Book review. WHN 361.2), New York—Entertainers. WJAR (305.9), Providence—Italian Hour. WJY (405.2), New York—Trio. WLIT (394.5), Philadelphia—Dream Daddy. WLS (344.6), Chicago—Organ. WOAW (526), Omaha—Orchestra. WOC (483.6), Davenport—Sandman. WRNY (258.5), New York—Orchestra, light opera dances.

6:35 P. M.—KYW (535.4), Chicago—Uncle Bob, dinner music.

6:45 P. M.—KMA (252), Shenandoah—Flower talk. WEEI (348.6) Boston—Talk. WGY (379.5), Shenectady—Club program.

6:50 P. M.—WLIT (394.5), Philadelphia —"Both Sides of the Footlights."

7:00 P. M.—KFNF (266), Shenandoah —Concert. Union, Neb. WBCN (266), Chicago—Classical Hour. WCAU (278), Philadelphia—Male quartet. WEAF (491.5), New York—Talk, Vanities Orchestra; also, WTAG. WEAR (389.4), Cleveland—Radio artists. WEBH (370.2), Chicago—Orchestra, recital. WGBS (315.6), New York—Vocational Forum, women's quartet. WGHP (270), Detroit—Dance Band soloists. WJZ (454.3), New York—Musicale. WLIB (302.8), Elgin—Dinner concert. WLS (344.6), Chicago—Lullaby Time, Ford and Glenn. WMBB (250), Chicago—Semiclassical program. WNYC (526), New York—Instrumental and vocal. WPG (299.8), Atlantic City—Fashion Flashes, artists. WQJ (447.5), Chicago —Orchestra. WTIC (475.9), Hartford—Symphonic Orchestra.

7:10 P. M.—WOAW (526), Omaha—Radio Review.

7:15 P. M.—WBZ (333.3), Springfield—Theater program. WIP (508.2), Philadelphia—Armistice Night program. WLS (344.6), Chicago—WLS Trio, "Songs of Italy." WREO (285.5), Lansing—Band, glee club, soloists. WRNY (258.5), New York—Opera company talk.

7:30 P. M.—KOA (322.4), Denver—Orchestra. KDKA (309.1), East Pittsburgh—World Cruise, Little Symphony. KPRC (296.9), Houston—Orchestra. WBAP (475.9), Ft. Worth—School of Gospel Music. WEAF (491.5), New York—"Twins," also WCAE, WEEI, WFI, WGR, WJAR, WCCO, WWJ, WHAS (399.8), Louisville—Concert, talk. WHO (526), Des Moines—Quintet. WSOE (246), Milwaukee—Musical Musings. WTAG (268), Worcester—Vocal selections.

7:45 P. M.—WJZ (454.3), New York — Royal Dixon author. WHT (400), Chicago—Musical Features.

8:00 P. M.—KDKA (309.1), East Pittsburgh—Concert. KLDS (441), Independence, Mo.—Lecture, classical program. KYW (535.4), Chicago—Music. WAAM (263), Newark—Instrumental and vocal. WBBM (226), Chicago—Popular program, orchestra. WCAU (278), Philadelphia—Talk. WCBD (344.6), Zion—Clarinet and mixed quartet, celestial bells. WEAF (491.5) New York—Also WEEI, WFI, WGR, WCCO. WCAE, WSAI, WWJ, WTAG. WEAR (389.4), Cleveland—State Theater. WGBS (315.6), New York—Soprano, pianist, guitars. WGN (370.2) Chicago—Classical Hour. WHO (520) Des Moines—Trio. WJJD (302.8), Mooseheart—Concert Band, talk. WJZ (454.3), New York—Music; also, WRC. WMAQ (447.5), Chicago—Literary Sidelights, music. WMCA (341), New York —Pianist, soprano. WORD (275), Batavia—Trio, recital. WPG (299.8), Atlantic City—Trio. WRW (273), Tarrytown—Music. WSB (428.3), Atlanta—Concert. WJR (517), Pontiac—"Michigan Night."

8:15 P. M.—WCAU (278), Philadelphia—Blind Gospel Singer. WRNY (258.5), New York—Theater, Sadrian Trio.

8:20 P. M.—KYW (535.4), Chicago—Farm program.

8:30—P. M.—KFAB (304.8), Lincoln—Music. KOA (322.4), Denver—Orchestra. KPRC (296.9), Houston—Vocal concert. WBZ (333.3), Springfield—Program. WFAA (475.9), Dallas—Southern Methodist University recital. WMCA (341), New York—Soprano. WMC (499.7), Memphis—Mazda Grotto Glee Club. WOAI (394.5), San Antonio—Concert. WRW (273), Tarrytown—Vocal and instrumental. WTIC (475.9), Hartford—Organ.

8:40 P. M.—WCAU (278), Philadelphia—Songs and jests. WMAQ (447.5) Chicago—Travel talk.

8:45 P. M.—KYW (535.4), Chicago—Musical program, continued. WRNY (258.5) New York—"Photo Transmission." Current Theater. WSOE (246) Milwaukee — Philm Fancies, classical program.

9:00 P. M.—KMA (252), Shenandoah—Mandolin music. KTHS (374.8), Hot Springs—Symphonic Jazz. WCX (517), Pontiac—Red Apple Club. WEBH (370.2), Chicago—Orchestra; uptown theater. WEAF (491.5), New York—Auction bridge. WBBM (226), Chicago String quartet, accordion orchestra. WEAR (389.4), Cleveland—Orchestra. WGBU (278), Fulford, Fla.—Dance music, piano solos. WGY (379.5), Schenectady—The Grand Tour "Holiday," also WRC. WJZ. WLID (302.8), Elgin—Orchestra. WMAQ (447.5), Chicago—Chicago University lecture. WMBB (250), Chicago—Orchestra, popular program. WOAW (526), Omaha—De Luxe program. WOAN (282.8), Lawrenceburg—Orchestra. WORD (275), Batavia—Bible questions.

9:05 P. M.—WIP (508.2), Philadelphia—Movie broadcast.

9:20 P. M.—WMAQ (447.5), Chicago—Program.

9:30 P. M.—WBAP (475.9), Ft. Worth—Enterpean Club concert. WCAU (278), Philadelphia—Orchestra. WGBS (315.6), New York—Orchestra. WHT (400), Chicago—Varied program, orchestra. WEAF (491.5), New York—Lopez Orchestra; also WGR, WFI, WCCO, WWJ, WTAG. WJZ (454.3), New York—Orchestra; also WRC, WGY. WIP (508.2), Philadelphia—Orchestra. WNYC (526), New York—Orchestra. WOC (483.6), Davenport—Armistice Day program. WOAI (394.5), San Antonio—Jazz scamper. WRNY(258.5), New York—History.

9:45 P. M.—KTHS (374.8), Hot Springs—Male quartet.

10:00 P. M.—Program. KFRU (499.7), Columbia, Mo.—Entertainment. KGO (361.2), Oakland—Radio breezes, Little Symphony. KYW (535.4), Chicago —"Evening at Home Program." WBBM (226), Chicago—Orchestra, string quartet. WEAF (491.5), New York—Meyer Davis Orchestra. WBCN (266), Chicago —Jazz jamboree. WHN (361.2), New York—Orchestra. WGN (370.2), Chicago—Jazz scamper. WJJD (302.8), Mooseheart—Studio. WMCA (341), New York—Orchestra. WPG (299.8), Atlantic City—Orchestra. WOR (217.3), Chicago—Varied entertainment, orchestra. WQJ (447.5), Chicago—Skylarks, music. WRNY (258.5), New York—Town in review.

10:05 P. M.—WRW (273), Tarrytown — Dance.

10:10 P. M.—KGO (361.2), Oakland—Vocal "Fun in the Schoolroom."

10:30 P. M.—WCEE (275.1), Elgin — Dance, entertainers. WHN (361.2), New York—Orchestra.

10:35 P. M.—KDKA (309.1), East Pittsburgh—Concert theater.

10:45 P. M.—WSB (428.3), Atlanta — Music.

11:00 P. M.—KFI (467), Los Angeles—Tenor, pianist, trio. KPO (428.3), San Francisco—Courtesy program. WBCN (266), Chicago—Pirate ship. WEBH (370.2), Chicago—Music. WFAA (475.9), Dallas—Aida Choral Club. WHN (361.2), New York—Revue and orchestra. WHO (526), Des Moines—Little Symphony Orchestra. WLIB (302.8), Elgin—Dance. WMC (499.7), Memphis—Organ.

11:30 P. M.—KGO (361.2), Oakland — Auction bridge.

11:45 P. M.—WDAF (365.6), Kansas City —Nighthawks Frolic.

12:00 P. M.—KFI (467), Los Angeles—Ballad hour. KHJ (405.2), Los Angeles — Dance. KPO (428.3) San Francisco—Orchestra. WFAA (475.9), Dallas—Theater recital. WHT (400), Chicago—Your Hour League. WJJD (302.8), Mooseheart—Popular program. WOAW (526), Omaha—Theater alarm.

1:00 A. M.—WQJ (447.5), Chicago—Ginger hour.

WFBM

Merchants Heat and Light Co.
268 Meters

Tuesday, Nov. 10.

6:00—Sports and stock market reports.
6:30—Auction Bridge—First round forced bids by second hand also free bids and doubles—Colonel Raymond.
7:00—Gus Edwards Le Paradis Orchestra.
8:00—Intimate interviews with Indiana authors, Margaret Scott.
8:15—Pettis Light Opera Ensemble.
9:30—Firestone program.
10:30—Gus Edwards Le Paradis Orchestra.

Concert Music

6:30—WEAF, WCAE.
7:00—WTIC, WEAR.
7:30—KOA, KDKA, WEAF.
8:00—WJR, WCBD.
8:30—WMC, WOAI.
9:00—WCX, WOAW, WGY.
9:30—WBAP, WHT, WOC.
10:00—KFRU, WOK.

Dancing

7:00—WGHP, WLIB.
7:30—KPRC.
9:00—KTHS, WEBH, WEAR, WMBB.
9:30—WCAU, WEAF, WWJ, WGY.
10:00—WBBM, WGN.
10:05—WRW.
10:30—WCEE, WHN.
11:00—WLIB.
11:45—WDAF.
12:00—KHJ, KPO.

Talks Today

5:30—KPRC, WCCO.
6:00—WDAF, WEAF.
6:30—KDKA, WGY.
6:35—KYW.
6:45—KMA.

Silent Today

Central—KFKX, KFUO, WAMD, WIL, WJAD, WOI, WOS, WSUI.

Eastern—CKAC, PWX, WBAV, WDWF, WBAV, WCAP, WHAZ, WLIT, WMAK, WOO, WOR, WTAM.

Far West—KWOA, KLX, KOA, KWSC.

RADIO
RECEIVERS, PARTS, ACCESSORIES
VONNEGUT'S
114-124 E. Washington St.

ATWATER KENT RADIO
WILSON-STEWART MUSIC CO.
44 N. PENN. ST.
FORMERLY
Widener's

The Best There Is in
WELL-KNOWN
"RADIOS"
FRANK W. WOOD
70 W. New York St., Indianapolis
Freed-Eisemann, $75 to $175
Radiolasuper, $116 to $265
Sleeper-Grimes, $75 to $100
Radio Sets.

BRUNSWICK RADIOLAS
PHONOGRAPHS
AND RECORDS
BRUNSWICK SHOP
124 N. Penn Opposite Keith's

Kara's Orthometric Condenser
"Straight Line Frequency"
3 Types—$6.50 to $7.00
KRUSE-CONNELL
38 W. OHIO ST

Freshman Masterpiece
Radio from $39.50 to $115
INDIANAPOLIS MUSIC HOUSE
134 N. Penn. St.

The Polonaise
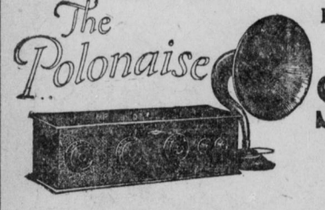
EXCLUSIVE AGENTS
for
Splitdorff Radios
Demonstration daily in our store. Call Mr. Woodfall, MAin 0491, for appointment. Department open each Saturday until 9 p. m. until Xmas.
Messenger's
Washington and Delaware Streets
INDIANAPOLIS'S OLDEST FURNITURE HOUSE

BOAL'S ROLLS
15¢ for
made with REAL FRUIT
CONSTIPATION

BOOTS AND HER BUDDIES — By Martin

OUR BOARDING HOUSE—By AHERN

OUT OUR WAY—By WILLIAMS

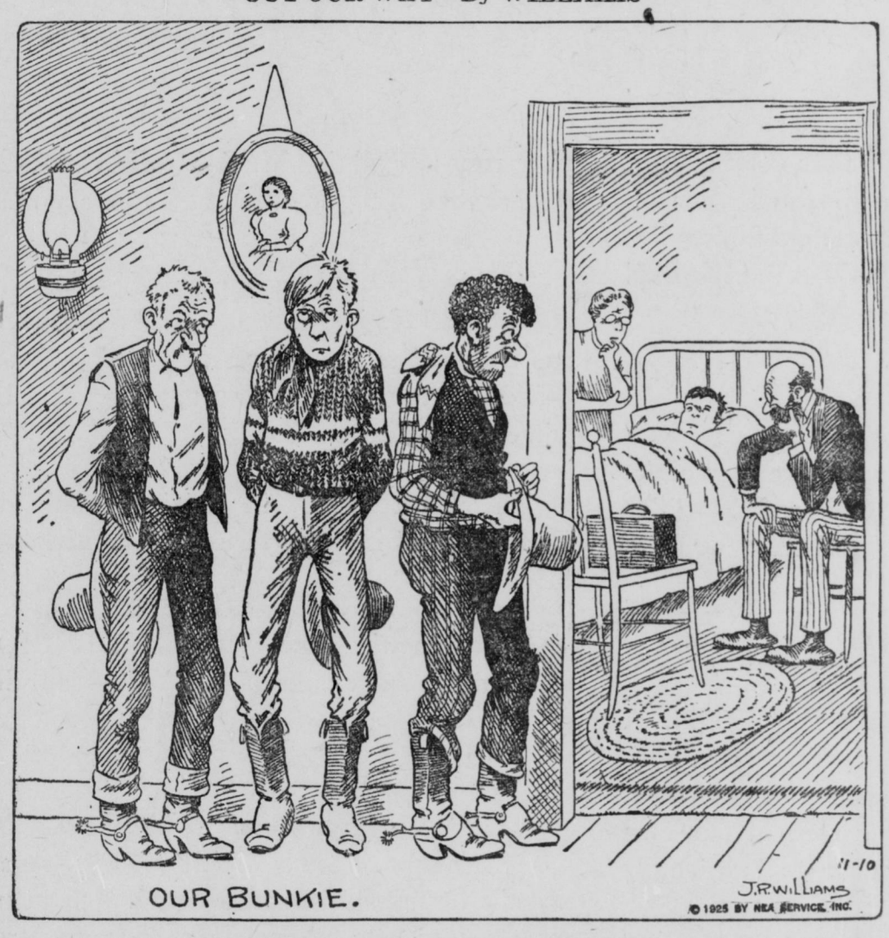

FRECKLES AND HIS FRIENDS—By BLOSSER

Today's Cross-Word Puzzle

We need number 25 horizontal on our autos, doors and false teeth.

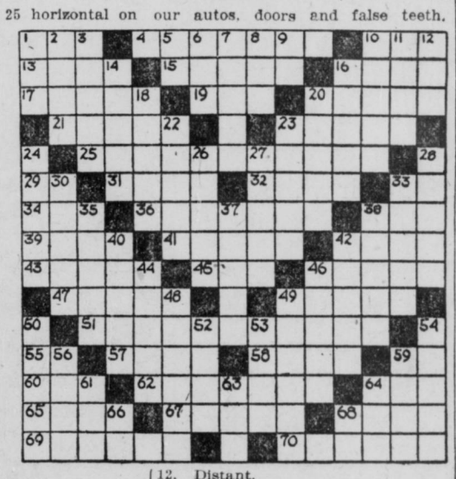

HORIZONTAL

1. Tree having tough wood.
4. Fowl.
10. Away.
13. Obnoxious plant.
15. Tempered iron.
16. Parasite of a dog.
17. Narrow paths.
19. Unit.
20. To command.
21. Mollusk famous for its lack of speed.
23. Saccahrine.
25. Mechanical device to prevent rattling.
29. Either's partner.
31. Identical.
32. Regretted exceedingly.
33. Mother.
34. To soak flax.
36. A second edition.
38. To put on.
39. To clip.
41. Chairs.
42. To tow.
43. Wild ducks.
45. Falsehood.
46. Musical instrument.
47. Recorded in pencil or ink.
49. Pants.
51. Period between childhood and manhood.
55. Exclamation of surprise.
57. Drink containing ice cream and carbonated water.
58. Social insects.
59. Fourth note in scale.
60. Beverage.
62. Abandons.
64. Humor.
65. English title.
67. To be festive in a noisy manner.
68. To peel.
69. Visions.
70. Rubbed out.

VERTICAL

1. Shoemaker's tool.
2. Oceans.
3. Drug used to color hair.
5. Bone.
6. Indian tribe.
7. Drug.
8. Tiny golf mound.
9. Hebrew name for God.
10. More ancient.
11. 12 inches (pl.).
12. Distant.
14. Head of a college (pl.).
16. Liberated.
18. Oriental guitar.
20. Young owl.
22. Fruits similar to a lemon.
23. Knocks insensible.
24. Opposite of best.
26. To repulse.
27. Banal.
28. Green tropical fruit.
30. To renovate.
33. Groans.
35. Coronet.
37. Car tracks.
38. To arrange cloth gracefully.
40. Works laboriously.
42. Flat, round plates.
44. Remained on one's feet.
46. Gasps.
48. Forefathers.
49. Docile.
50. Detested.
52. To relieve.
53. To love.
54. Surfeited.
56. To perceive sound.
59. To discharge an employe.
61. Exist.
63. Night.
64. Subsisted.
66. Melancholy note.
68. Dad.

FALLS OVER CLIFF

BOURNEMOUTH, Nov. 10.—A horse attached to a carriage took a sensational seventy-foot fall over the side of a cliff near here. The horse escaped injury and when rescued was still attached to the cart.

Answer to Yesterday's Crossword Puzzle:

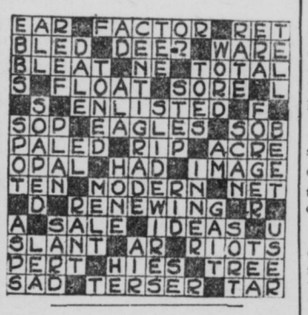

Hoosier Briefs

ARTHUR TEAL'S automobile stolen from Tipton, was found in pieces in Lafayette. Teal did not recognize the car until he had made a minute examination. The thieves had taken the engine from the car, and after putting it in another machine, cut off part of the engine number.

Being elected councilman from the Third Ward cost Raymond Riley, Democrat of Marion, $15, according to his expense account filed with City Clerk Claude Hamilton. Riley was the first to file his reoprt at Marion.

Living eighty years within three miles of each other is the record of Mrs. Martha Miller and her twin brother, Marshal Lines, who have just celebrated their eightieth birthdays at home in La Fontaine.

A SELF-WINDING clock is the invention of J. M. Boner, Evansville jeweler, who has just received a patent. Normally the clock winds itself every two hours. A small electric motor is used.

Greensburg is being considered as one of the cities on a large air route, according to word received from the National Aeronautic Association.

A total of 616 more persons voted in Frankfort's city election this year than took part in the municipal balloting there four years ago.

Peru is getting ready to greet the John Robinson circus, which makes its winter quarters there. The circus, after a successful season in Florida, left for Indiana.

Youngsters of Elwood flocked to the first large roller skating party ever held there. A street was blocked off for the event. Refreshments, donated by Elwood merchants, were passed out.

Hez Ostler of near Frankfort was severely injured when he fell on a conveyor belt and was drawn into the pulley of a corn shredding machine.

Sam Lynch of near Clinton got excited when Federal prohibition agents called at his home to inquire the whereabouts of another man. He had a quart bottle of wine in his hand, and threw it to the ground. The bottle didn't break and Lynch got 60 days on the State Farm.

ARMISTICE DAY DANCE

Memories of seven years ago will be brought back by an Armistice Day dance, under auspices of the Hoosier Post 624, Veterans of Foreign Wars, Wednesday night in Tomlinson Hall.

Petot's Foot Warmers will play. One prize waltz and one prize fox trot are on the program.

FOR Lumbago

BAYER
ASPIRIN.
Proved safe by millions and prescribed by physicians for
Lumbago Colds Neuritis Neuralgia
Headache Pain Toothache Rheumatism
DOES NOT AFFECT THE HEART
Safe
Accept only "Bayer" package which contains proven directions.
Handy "Bayer" boxes of 12 tablets
Also bottles of 24 and 100—Druggists.
Aspirin is the trade mark of Bayer Manufacture of Monoaceticacidester of Salicylicacid