Radio HOUR by HOUR

THE CONVENIENT PROGRAM FOR THE RADIO FAN. KNOW WHAT'S IN THE AIR ANY HOUR. TIMES PROGRAMS START DAILY AT 5:30 P. M. AND CONTINUE FOR TWENTY-FOUR HOURS.

(ALL CENTRAL STANDARD TIME)

Today's Best

Copyright, 1925, by United Press

WJZ, New York (545 M); WRC, Washington (469 M); WGY, Schenectady (380 M), 9 p. m., EST.—Bonime's ensemble.

KGO, Oakland (361 M), 8 p. m., PCST.—KGO little symphony.

WCX, Detroit (517 M), 10 p. m., EST.—Red Apple Club.

WEAF, New York and hook up, including, KSD, WSAI, WCCO, WOC, WWJ, WEEI, WJAR, WTAG, WFI, WCAE, WGR, 9 p. m., EST.—Shilkerts Salon orchestra and Vocalists.

WRC, Washington (469 M), 8 p. m., EST.—Army band.

Radio Programs

5:30 P. M.—KFAB (340.8), Lincoln—Little Symphony. KPRC (296.9), Houston—Children's hour. WBZ (333.3), Springfield—Program. WCAE (461.3), Pittsburgh—Dinner concert. WCCO (416.4), Minneapolis-St. Paul—Children's hour. WEEI (348.6), Boston—Big Brother Club. WFI (394.5), Philadelphia—Concert orchestra. WGN (370.2), Chicago—Skeezix. Time: organ. WGR (319), Buffalo—Lopez orchestra. WGY (379.5), Schenectady—Orchestra. WMCA (341), New York—Orchestra. WOR (405.2), Newark—Children's stories. WTIC (475.9), Hartford—Trio.

Concert Music

7:30—KOA, WLS.
8:00—KFDM, WCBD, WEAF, WWJ.
8:30—GFAB, KOA, WOAI.
9:00—WGY, WOAW.
9:30—WBAP, WHT, WOC.
10:00—KGO, WJJD.

5:45 P. M.—WOC (483.6), Davenport—Chimes.
6:00 P. M.—KMA (252), Shenandoah—Iowa—Orchestra. WCCO (416.4), Minneapolis-St. Paul—Orchestra. WDAF (365.6), Kansas City—"School of the Air." WEAF (491.5), New York—Soprano; Columbia University lecture. WEAR (389.4), Cleveland—Organ. WEBJ (233), New York—Music. WFI (394.5), Philadelphia—Dance. WGBS (315.6), New York—Orchestra. WHAD (275), Milwaukee — Dance. WHN (361.2), New York—Orchestra. WHT (400), Chicago—Music. WIP (508.2), Philadelphia—Uncle Wip; Elliott Lester. WJJD (302.8), Mooseheart—Dinner concert. WJR (517), Pontiac—Ensemble; soloists. WJZ (454.3), New York—Dog talk; orchestra. WMCA (341), New York—Varied program. WMAQ (447.5), Chicago—Organ; orchestra. WOAW (526), Omaha — Classical music. WOR (405.2), Newark— Dinner music. WOK (217.3), Chicago—Vocal and instrumental. WPG (299.8), Atlantic City—Trio. WRC (468.5), Washington — Orchestra. WRNY (258.5), New York — Sportflashes; commerce; law series. WTIC (475.9), Hartford—Laura Gaudet, pianist.
6:30 P. M.—KDKA (309.1), East Pittsburgh—Stories; University of Pittsburgh. WEAF (491.5), New York — Saxophone octet; also, WCAE, WOO. WCAU (278), Philadelphia — Recital. WFAA (475.9), Dallas — Orchestra. WGN (370.2), Chicago—Dinner concert. WGY (379.5), Schenectady—Practical Applications." WHN (361.2), New York—Entertainers. WJAR (305.9), Providence—Orchestra. WJY (405.2), New York—Trio. WLIT (394.5), Philadelphia—Dream Daddy. WLS (344.6), Chicago—Organ. WOAW (526), Omaha—Orchestra. WOC (483.6), Davenport, Iowa—Sandman. WRNY (258.5), New York—Theater costume; orchestra.
6:35 P. M.—KYW (535.4), Chicago—Uncle Bob, dinner music. KMA (252), Shenandoah, Iowa—Talk; music. WGY (369.5), Schenectady—Orchestra; vocalists.
6:50 P. M.—WLIT (394.5), Philadelphia—"Both Sides of the Footlights."
7:00 P. M.—KFDM (315.6), Beaumont—Musicale. KDKA (309.1), East Pittsburgh—Concert. KLDS (441), Independence, Mo.—Lecture, music. KPRC (296.9), Houston—Contralto, pianist. KYW (535.4), Chicago—Music. WBBM (226), Chicago—Popular program. WCBD (344.6), Zion, Ill.—Mandolin and guitar band. WEAF (491.5), New York—Music; also WEEI, WFI, WGR, WCCO, WCAE, WSAI, WWJ, WTAG, WEAR (389.4), Cleveland—Theater. WGBS (315.6), New York—Little Symphony. WGN (370.2), Chicago—Classical hour. WHO (526), Des Moines—Trio. WJR (517), Pontiac—Ensemble, soloists. WJJD (302.8), Mooseheart—Concert band, talk. WJZ (454.3), New York—Music; also, WRC. WMAQ (447.5), Chicago—Literary sidelights, music. WMCA (341), New York—May Singhi Breen, Four Jack Roses. WORD (275), Batavia—Trio, recital. WRW (273), Tarrytown—Music. WPG (299.8), Atlantic City—Trio. WSB (428.3), Atlanta—Music. WTIC (475.9), Hartford—Violinist and pianist.
8:15 P. M.—WCAU (278), Philadelphia—Blind gospel singer, pianist. WRNK (258.5), New York—Theater, Saurian Trio.
8:20 P. M.—KYW (535.4), Chicago—Farm program. WGBS (315.6), New York—Vocal, instrumental.
8:30 P. M.—KFAB (340.8), Lincoln—University of Nebraska musical program. KOA (322.4), Denver—Orchestra. WBZ (333.3), Springfield, Mass.—Alandale Hour. WFAA (475.9), Dallas—Varied program. WMCA (341), New York—Music. WMC (499.7), Memphis—Music. WOAI (394.5), San Antonio—Concert. WOK (217.3), Chicago—Music. WTIC (475.9), Hartford—Organ.
8:40 P. M.—WCAU (278), Philadelphia—Songs and jests. WMAQ (447.5), Chicago—Travel talk.

Silent Today

Central.— KFKX, KFUO, WAMD, WIL, WJAD, WOI, WOS, WSUI.

Eastern — CNRM, PWX, WAHG, WBBR, WBAV, WCAP, WHAZ, WLIT, WMAK, WOO, WOR, WTAH.

Far West—KFOA, KLX, KOA, KWSC.

WFBM

Merchants Heat and Light Company—268 Meters. Tuesday, Nov. 3.

6:00—Sports and Stock Market Reports.
6:30—Auction Bridge, First Round Forced Bids, by Second Hand; also Free Bids and Doubles, Col. Raymond.
7.00—News Election Returns.
8:00—Intimate Interviews with Indiana Authors, Margaret Scott.
8:15—Pettis Light Opera Ensemble. News Election Returns.
10:30—Gus Edwards' Le Paradis Orchestra. News Election Returns.

Talks Today

5:30—KPRC, WCCO.
6:00—WDAF.
6:30—KDKA, WGY.
6:35—KYW.
6:50—WLIT.

7:15 P. M.—WBZ (333.3), Springfield—Theater program. WIP (508.2), Philadelphia—Talk; Henry E. Ehlers. WRNY (258.5), New York—Talk, opera singers. WREO (285.5), Lansing—Banjolee club; soloists.
7:20 P. M.—WJY (405.2), New York—Contralto.
7:30 P. M.—KOA (322.4), Denver—Orchestra. KDKA (309.1), East Pittsburgh—World cruise, Little Symphony. KPRC (296.9), Houston—Orchestra. WBAP (475.9), Ft. Worth—Entertainers. WCAU (278), Philadelphia — Music, talk. WEAF (491.5), New York—"Twins," also WCAE, WEEI, WFI, WGR, WJAR, WCCO, WOC, WWJ, WHAS (399.8), Louisville—Concert, entertainers. WHO (526), Des Moines—Quintet. WLS (344.6), Chicago—American Indian music. WSOE (246), Milwaukee—Musical musings. WIP (508.2), Philadelphia—Artist recital; election returns. WTAG (268), Worcester—Vocal selections.
7:40 P. M.—WGBS (315.6), New York—Izzy Piplck's Diary.
7:45 P. M.—WHT (400), Chicago—Music.
8 P. M.—KFDM (315.6), Beaumont—Musicale. KDKA (309.1), East Pittsburgh—Concert. KLDS (441), Independence, Mo.—Lecture, music. KPRC (296.9), Houston—Contralto, pianist. KYW (535.4), Chicago—Music. WBBM (226), Chicago—Popular program. WCBD (344.6), Zion, Ill.—Mandolin and guitar band. WEAF (491.5), New York—Music; also WEEI, WFI, WGR, WCCO, WCAE, WSAI, WWJ, WTAG, WEAR (389.4), Cleveland—Theater. WGBS (315.6), New York—Little Symphony. WGN (370.2), Chicago—Classical hour. WHO (526), Des Moines—Trio. WJR (517), Pontiac—Ensemble, soloists. WJJD (302.8), Mooseheart—Concert band, talk. WJZ (454.3), New York—Music; also, WRC. WMAQ (447.5), Chicago—Literary sidelights, music. WMCA (341), New York—May Singhi Breen, Four Jack Roses. WORD (275), Batavia—Trio, recital. WRW (273), Tarrytown—Music. WPG (299.8), Atlantic City—Trio. WSB (428.3), Atlanta—Music. WTIC (475.9), Hartford—Violinist and pianist.
8:15 P. M.—WCAU (278), Philadelphia—Blind gospel singer, pianist. WRNK (258.5), New York—Theater, Saurian Trio.
8:20 P. M.—KYW (535.4), Chicago—Farm program. WGBS (315.6), New York—Vocal, instrumental.
8:30 P. M.—KFAB (340.8), Lincoln—University of Nebraska musical program. KOA (322.4), Denver—Orchestra. WBZ (333.3), Springfield, Mass.—Alandale Hour. WFAA (475.9), Dallas—Varied program. WMCA (341), New York—Music. WMC (499.7), Memphis—Music. WOAI (394.5), San Antonio—Concert. WOK (217.3), Chicago—Music. WTIC (475.9), Hartford—Organ.
8:40 P. M.—WCAU (278), Philadelphia—Songs and jests. WMAQ (447.5), Chicago—Travel talk.

Dancing

7:30—KPRC, WHAS.
8:00—WSB.
8:30—WMC.
9:00—KTHS, WEAR, WMBB.
9:30—WCAU, WRC, WGY.
10:00—KTHS, WEAF, WGN.
10:30—WCEE, WHN.
11:00—WEBH, WMC, WHN.
11:45—WDAF.
12:00—KHJ, KGW, KPO.

8:45 P. M.—KYW (535.4), Chicago—Musical program continued. WRNY (258.5), New York—Sculpture, current theater.
9 P. M.—KMA (252), Shenandoah—Mandolin music. WEAF (491.5), New York—"How to Play Bridge." KTHS (374.8), Hot Springs—Four Fiddlers. WCX (517), Pontiac—Red Apple Club. WEAR (389.4), Cleveland—Orchestra. WGY (379.5), Schenectady—"Tour;" also WRC. WJZ. WLIR (302.8), Elgin, Ill.—Orchestra. WMAQ (447.5), Chicago—Lecture, University of Chicago. WOAW (526), Omaha—Father and Son program. WOAN (282.8), Lawrenceberg — Orchestra. WMBB (250), Chicago—Orchestra, vocal.
9:05 P. M.—WIP (508.2), Philadelphia—Movie broadcast.
9:15 P. M.—WORD (275), Batavia—Bible questions.
9:20 P. M.—WMAQ (447.5), Chicago—Special program.
9:30 P. M.—WBAP (475.9), Ft. Worth—Artist concert. WCAU (278), Philadelphia—Orchestra. WGBS (315.6), New York—Orchestra. WHT (400), Chicago—Varied program, orchestra. WJZ (454.3), New York—Orchestra; also WHT. WGY. WIP (508.2), Philadelphia—Orchestra. WNYC (526), New York — Orchestra. WOAW (526), Omaha—Program. WOC (483.6) Davenport—Vocal program. WOAI (394.5), San Antonio—Jazz scamper. WRNY (258.5), New York—History.
10:00 P. M.—KHJ (405.3), Los Angeles—Music. KFI (467), Los Angeles—Vaudeville artists. KGO (361.2), Oakland—Radio breezes; little symphony. KTHS (374.8), Hot Springs—Organ; dance concert. KYW (535.4), Chicago—"Evening at Home Program." WBBM (226), Chicago—Orchestra; string quartet. WEAF (491.5), New York—Meyer Davis orchestra. WBCN (266), Chicago—Jazz Jamboree. WHN (361.2), New York—Orchestra. WGN (370.2), Chicago—Jazz scamper. WJJD (302.8), Mooseheart—Studio. WMCA (341), New York—Orchestra. WPG (299.8), Atlantic City—Orchestra. WOK (217.3), Chicago—Entertainment; music. WOJ (447.5), Chicago—Skylarks' music. WRNY (258.5), New York—Town in review.
10:05 P. M.—WRW (273), Tarrytown—Dance.
10:30 P. M.—KJR (284.4), Seattle—Puget Sound musicale. WCEE (275.1), Elgin, Ill.—Dance. WHN (361.2), New York—Orchestra.
10:35 P. M.—KDKA (309.1), East Pittsburgh—Concert; theater.
10:45 P. M.—WSB (428.3), Atlanta—Music.
11:00 P. M.—KFI (467), Los Angeles—Music. KGW (491.5), Portland—Orchestra. KPO (428.3), San Francisco—Courtesy program. WBCN (266), Chicago—Pirate Ship. WEBH (370.2), Chicago—Music. WFAA (475.9), Dallas—Violinist. WGES (250), Oak Park, Ill.—Orchestra; vocal. WHN (361.2), New York—Revue and orchestra. WHO (526), Des Moines—Little Symphony Orchestra. WLIB (302.8), Elgin—Dance. WMC (499.7), Memphis—Frolic. WOK (217.3), Chicago—Varied music.
11:05 P. M.—KYW (525.4), Chicago—Applesauce club.
11:45 P. M.—WDAF (365.6), Kansas City—Nighthawks' Frolic.
12:00 M.—KFI (467), Los Angeles—Ballad hour. KGW (491.5), Portland—Orchestra. KHJ (405.2), Los Angeles—Dance. KNX (336.9), Hollywood—Movie night. KPO (428.3), San Francisco—Orchestra. WFAA (475.9), Dallas—Theater program. WHT (400), Chicago—Your Hour League. WJJD (302.8), Mooseheart — Popular program. WOAW (526), Omaha—Theater alarm.
1:00 A. M.—WQJ (447.5), Chicago—Ginger hour.

BRUNSWICK RADIOLAS PHONOGRAPHS AND RECORDS
BRUNSWICK SHOP
124 N. Penn. Opposite Keith's

Kara's Orthometric Condenser
"Straight Line Frequency"
3 Types—$6.50 to $7.00
KRUSE-CONNELL
33 W. OHIO ST.

Freshman Masterpiece
Radio from $39.50 to $115
INDIANAPOLIS MUSIC HOUSE
134 N. Penn. St.

ATWATER KENT RADIO
WILSON-STEWART MUSIC CO.
44 N. PENN. ST.
FORMERLY
Widener's

NOW ON THE CIRCLE
The Record Center Of Indianapolis
Baldwin Piano Co.
35-37 MONUMENT CIRCLE
The Circle Theater is 2 Doors East

The Best There Is in
WELL-KNOWN
"RADIOS"
FRANK W. WOOD
70 W. New York St., Indianapolis
Freed-Eisemann, $75 to $175
Radiolasuper, $116 to $265
Sleeper-Grimes, $75 to $100
Radio Sets.

RADIO
RECEIVERS, PARTS, ACCESSORIES
VONNEGUT'S
114-124 E. Washington St.

MAKES DEAF HEAR BY NEW METHOD

Discovery of Chemist Can Be Used by Every Deaf Person at Home.

Many who have used a new method for making the deaf hear, have reported results that seem almost marvelous. People suffering from catarrhal deafness who have not heard for years have been able to hear a watch tick three feet away. Many say head noises and roaring disappeared after the first treatment.

The method known as Aud-ene Balm has been developed by A. E. Kienth, a well-known Wisconsin chemist. Any one can easily use Aud-ene in the privacy of their own homes as the method is simple and harmless. Often in just a few minutes a great improvement is seen and in many cases deaf people who have not heard for years can hear ordinary talk.

Mr. Kienth says that although he can give no assurance that Aud-ene Balm will restore hearing in every case, he has had such gratifying results that he will send the method on free trial to any deaf person who writes his company. He wants one person in each locality who will, if helped, recommend it to their friends. If you are deaf, hard of hearing, or suffer from head noises and catarrhal conditions, take advantage of his offer. Just send your name to Aud-ene Company, Dept. 1784, Independence, Mo.—Advertisement.

DOINGS OF THE DUFFS—By BEN BATSFORD

OUR BOARDING HOUSE—By AHERN

OUT OUR WAY—By WILLIAMS

FRECKLES AND HIS FRIENDS—By BLOSSER

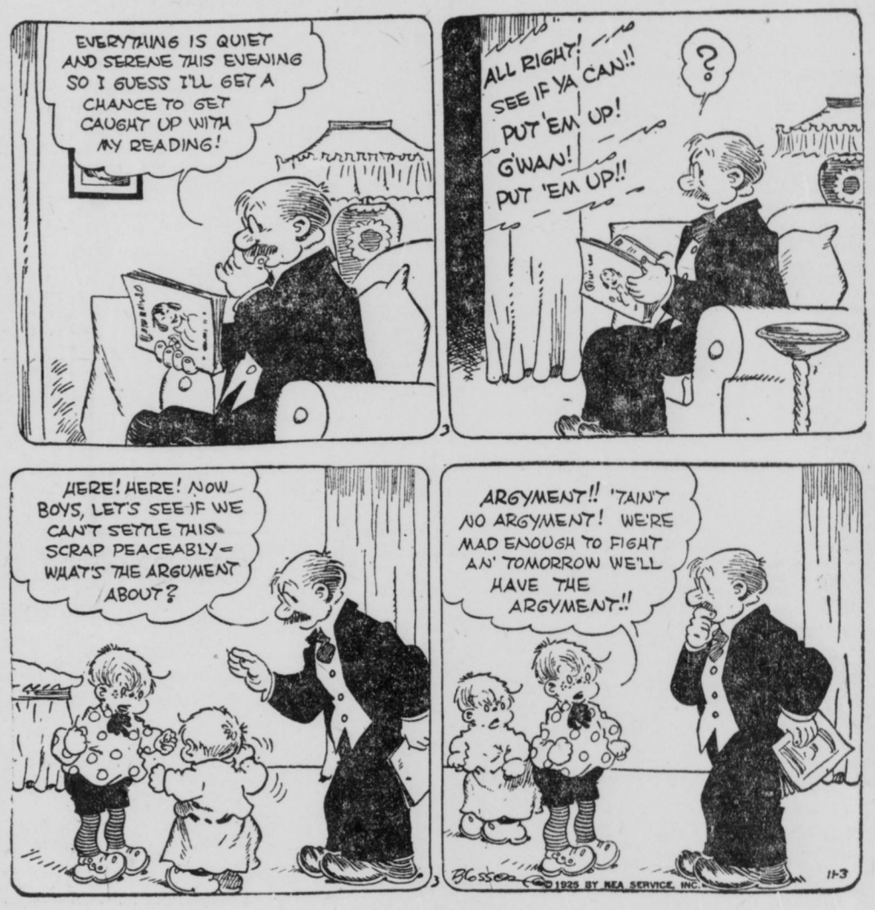

Today's Cross-Word Puzzle

If you've never seen one, you've read about them in humorous magazines, so you'll have no trouble with No. 1 horizontal.

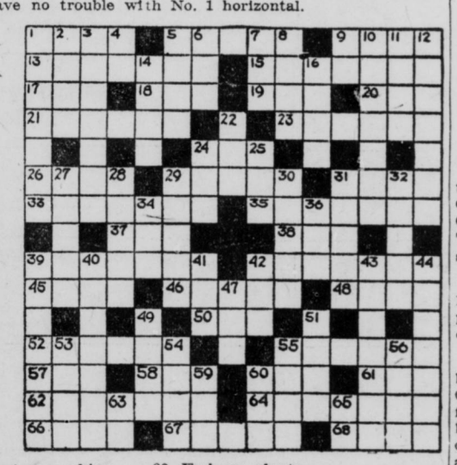

HORIZONTAL

1. A family row.
5. To squander.
9. Exclamation of sorrow.
13. Green films formed on copper articles.
15. Sickness.
17. Work of skill.
18. To sin.
19. Exclamation of disgust.
20. Devoured.
21. Abounded.
23. College rank.
24. Falsehood.
26. Finishes.
29. Vats for storing green fodder.
31. To close with wax.
33. Rosy.
35. Pin holding bobbin on a sewing machine.
37. Eon.
38. Native metal.
39. Dispatchers.
42. Sedition.
45. Employs.
46. Icy rain.
48. Child's air toy.
50. Japanese coin.
52. To collect.
55. Package.
57. Measure of cloth.
58. Upright shaft.
60. To ventilate.
61. Night.
62. Secret procedure.
64. Opposite of specific.
66. Thick shrubs.
67. Drain.
68. To liquefy.

VERTICAL

1. To splash.
2. To peel.
3. Listens.
4. Seventh note in scale.
5. Semi-precious stone.
6. By.
7. To scold constantly.
8. Perished.
9. Part of verb to be.
10. Acquired knowledge.
11. To put up in poker.
12. Church spire.
14. To require.
16. Dregs.
22. Nothing.
24. Exclamation of reproach.
25. Cow.
27. Organs of smell.
28. Embryo plants.
29. Heavenly bodies.
30. Game.
31. To lurk.
32. To apportion.
34. Exist.
36. Anger.
39. To intimate.
40. Cuddled.
41. Sneaky.
42. Two fives.
43. Honest.
44. To disregard.
47. Snake-like fish.
49. Gong.
51. Shed.
53. Contralto.
54. Rodents.
55. Breakwater.
56. Bad.
59. Definite article.
60. Era.
63. Like.
65. Printer's measure.

Answer to yesterday's crossword puzzle:

L	A	T	E		O	P	A	L		B	A	I	L	S
A	I	R		A	V	E	R		S	A	R	D		N
B	L	A	B	B	E	R		R	E	S	T		G	O
R		N	E	A	R		F	O	E	S		T	O	W
A	P	S	E	S		L	E	A	K		O	R	A	S
	O	F	F		L	E	E	R		S	T	A	L	L
W	O	O		I	O	N	S		S	O	O	N		I
E	R	R	A	N	D	S		C	L	A	S	S	E	D
S		M	I	N	E		F	E	A	R		A	V	E
T	E	E	M	S		B	E	L	T		A	C	E	
W	A	R	S		H	E	E	L		M	I	T	R	E
A	S	S		B	A	N	D		C	A	D	I		W
R	E		C	A	R	D		N	O	I	S	O	M	E
D		H	A	L	E		D	I	A	L		N	O	R
S	T	A	T	E		D	O	L	L		A	S	P	S

DIVIDEND IS DECLARED

Standard Oil Company Pays 62½ Cents On Each Share.

By United Press

CHICAGO, Nov. 3.—The board of directors of the Standard Oil Company of Indiana has declared a cash dividend of 62½ cents on each share of its capital stock. The dividend will be paid Dec. 15 to stockholders of record Nov. 16.

Hoosier Briefs

Claude Orr of Kempton doesn't mind the cold wintry blasts when he is riding in the milk truck which he drives for the Indiana Condensed Milk Company. He has arranged a system of pipes along the floor and connected them with the exhaust from the engine. Heat from the motor keeps him warm.

Grand sweepstakes for the best ten ears of corn at the Boone County Corn Show, Lebanon, was won by Ora Mundell, of Thorntown. Harry Tilson of Franklin had the best single ear of corn.

Though the mercury dropped to 18 degrees, Charles Cox of Peru picked violets. The plants were covered by fallen leaves.

A slippery pavement at the Courthouse corner caused Amy Schaffter, Civil War veteran of Bluffton, to fall and fracture his left arm. He has had a number of accidents recently, having been run over by an automobile last summer.

If Bluffton youngsters refrained from some of their Halloween pranks this year it probably was due to the notice which the mayor sent out. It read "Notice To Kiddies. Please do not soap windows this year. F. G. Thompson, Mayor."

A safe recently stolen from the C. J. Mann, garage at Pleasant Mills, was found in the St. Mary's River. The robbers took out $150 before tossing the safe in the water.

Evansville's Main St. is clean now, thanks to the fire department. The hose connection attached to a truck at a fire tore loose under heavy pressure, and a geyser of water shot across the street. Shoppers scampered to safety.

By a bequest in the will of Mrs. Rose Couzzens, formerly of Leesburg, Ind., who died recently at her home in New York City, a Young Women's Christian Association building for Warsaw is made possible. Mrs. Couzzens left an estate of about $100,000.

William A. Young, 70, farmer, dropped dead of heart disease, while hunting on his farm near Noblesville.

FEDERAL COURT TO OPEN

Thirteen criminal cases involving eighteen persons will be tried in Federal Court this week. The fall term opens Wednesday. The criminal docket was called in court today before attorneys representing the Government and defendants in the cases.

Disturbance in a Local Theater

The patrons of a local show house were very much disturbed and annoyed by the continuous coughing of a person in the audience. Don't be a nuisance because you have a cough or cold. A few doses of FOLEY'S HONEY AND TAR COMPOUND taken promptly will bring speedy relief from coughs, colds and hoarseness. Mrs. W. T. Clary, White Plains, Va., writes: "We have used FOLEY'S HONEY AND TAR COMPOUND for colds and bad coughs with splendid results."—Advertisement.

Children Cry for
Fletcher's CASTORIA

MOTHER:— Fletcher's Castoria is especially prepared to relieve Infants in arms and Children all ages of Constipation, Flatulency, Wind Colic and Diarrhea; allaying Feverishness arising therefrom, and, by regulating the Stomach and Bowels, aids the assimilation of Food; giving healthy and natural sleep.

To avoid imitations, always look for the signature of Chas. H. Fletcher. Absolutely Harmless—No Opiates. Physicians everywhere recommend it.

SUFFERED TWO YEARS

Finally Relieved by Taking Lydia E. Pinkham's Vegetable Compound, Says Mrs. Anderson

"Lydia E. Pinkham's Vegetable Compound helped me greatly for pains in the sides and back, headaches and tired feelings. I suffered two years and it seemed as though I could not get my work done from one day to the next. After reading letter's from others who had taken the Vegetable Compound I decided to try it and now I can do all kinds of work sewing, washing, ironing and sweeping. I live on a farm and have five in the family so I am busy most of the time. I recommend the Vegetable Compound to my friends and hope my letter will help some one to take your medicine."—Mrs. WALTER E. ANDERSON, Box 270, Rangeley, Maine.

Over 200,000 women have so far replied to our question, "Have you received benefit from taking Lydia E. Pinkham's Vegetable Compound?"

98 out of every 100 of the replies say "Yes," and because the Vegetable Compound has been helping other women it should help you. For sale by druggists everywhere.—Advertisement.