# Radio HOUR by HOUR

THE CONVENIENT PROGRAM FOR THE RADIO FAN. KNOW WHAT'S IN THE AIR ANY HOUR. TIMES PROGRAMS START DAILY AT 5:30 P. M. AND CONTINUE FOR TWENTY-FOUR HOURS.

(ALL CENTRAL STANDARD TIME)

## Today's Best

*Copyright, 1925, by United Press*

WSM Nashville, (283 M), 7:30 P. M., CST—Community night.

WCCO Minneapolis-St. Paul, 416 M), 8 P. M., CST—Cook ensemble.

WOAW Omaha, (526 M, 9 P. M., CST—Grand opera program.

WJZ New York, (454 M); WBZ Springfield, (333 M); WGY Schenectady (380 M), 8:30 P. M., EST—Mengelberg and orchestra and Ernest Hutcheson, pianist.

WDAF Kansas City, 366 M), 8 P. M., CST—Ivanhoe band and glee club.

## Silent Today

**Central**—K F D M, KEMQ, KLDS, KYW, WMBB, WCBD, WCCO, WEBH, WENR, WGES, WHN, WLS, WHAS, WHT, WJJD, WLIB, WMAQ, WOC, WOI, WOWL, WOR, WQJ WBBM, WBCN, WLBL.

**Eastern**—C K A C, PWX, WBAV, WDWF, WEBJ, WFI, WGBS, WGY, WIP, WJY, WRC, WREO.

**Far West**—KGW, KHJ.

## Radio Programs

**6:00 P .M.**—WEAF (491.5), New York—Baritone. WEAR (389.4), Cleveland—Theater orchestra WGBS (315.6), New York—"The New Astrology." WJR (517), Pontiac—Studio orchestra, soloists. WJZ (454.3), New York—Orchestra. WOAW (526), Omaha—Organ. WOK (217.3), Chicago—Instrumental and vocal. WOC (483.6), Davenport—Sport news. WPG (299.8), Atlantic City—Trio.

**6:15 P. M.**—WEAF (491.5), New York—Theater program. WEEI (348.6), Boston—Talk by Malcom Nicholas. WGY (379.5), Schenectady—Farm talk, orchestra. WOR (405.2), Newark—Sport review.

**6:30 P. M.**—KDKA (309.1), East Pittsburgh—Stories, University of Pittsburgh WOAF (468.5), Washington—Program. WEEI (348.6), Boston—Musicale. WHN (361.2), New York—Orchestra, talk. WOAW (526), Omaha—Popular songs. WOO (508.2), Philadelphia—Orchestra. WOR (405.2), Newark—Recital, popular program. WSMB (319), New Orleans—Dinner concert.

**6:45 P. M.**—WCO (416.4), Minneapolis-St. Paul—F. & R. Family. WTIC (475.9), Hartford—Talk.

**7:00 P. M.**—KFNF (266), Shenandoah—Concert. KFBU (374), Bristow, Okla.—Educational Hour. WAHG (315.6), Long Island—Trio. WCX (517), Pontiac—Symphony orchestra. WCAU (278), Philadelphia—Vocal concert. WGHP (270), Detroit—Studio. WHN (361.2), New York—Music. WJZ (454.3), New York—Program. WLIT (394.5), Philadelphia—Orchestra. WMCA (341), Pianist, violinist. WNYC (526), New York—Instrumental and vocal. WOAW (526), Omaha—Orchestra. WRNY (258.5), New York—Orchestra, Irish songs. WTIC (475.9), Hartford—Dinner music. WTAM (389.4), Cleveland—Concert. WWJ (352.7), Detroit—Orchestra.

**7:30 P. M.**—KPRC (296), Houston—Dance. KDKA (309.1), East Pittsburgh—Happy Home Hour. KOA (322.4), Denver—Orchestra. WCCO (416.4), Minneapolis-St. Paul—Talk, farm lecture WEAF (491.5), New York—Hawaiian Trio, also WCAP. WEEI. WGR (319), Buffalo—Students' program. WMCA (341), New York—Talk WLIT (394.5), Philadelphia—Program. WMC (499.7), Memphis—Address. WOR (405.2), Newark—Varied entertainment. WOK (217.3), Chicago—Orchestra, solos. WRNY (258.5), New York—Orchestra. WSUI (483.6), Iowa City—"College of the Air." WTIC (475.9), Hartford—Talk.

**7:45 P. M.**—WJAR (305.9), Providence—Talks.

**8:00 P. M.**—KFUO (545.1), St. Louis—Sacred lecture. WCAU (278), Philadelphia—Minstrels. WDAF (365.6), Kansas City—'Around the Town.' WEAF (491.5), New York—Gypsy ensemble, also WJAR, WCAP, WCAE, WOC, WSAI. WWJ, WGR (319), Buffalo—Baritone and pianist. WHAZ (379.5), Troy—Students of Rensselaer Polytechnic Institute. WHN (361.2), New York—Songs, instrumental. WJR (517), Pontiac—Music. WLIT (394.5), Philadelphia—Stanley Hour, Movie review. WMC (499.7), Memphis—Vocal and instrumental. WMCA (341), New York—Lecture. WOS (440.9), Jefferson City—Concert. WPG (299.8), Atlantic City—Orchestra. WRW (273), Tarrytown—Music, sports. WRNY (258.5), New York—Talk. WSB (428.3), Atlanta—Orchestra.

**8:05 P. M.**—WAHG (315.6), Long Island—Soprano, trio. WJZ (454.3), New York—Navy day program.

**8:15 P. M.**—WRNY (258.5), New York—Music Travelog.

**8:30 P. M.**—KFAB (340.8), Lincoln—Orchestra, solos. WJAD (352.7), Waco, Texas—Stunt program. WOAI (394.5), San Antonio—Vocal trio. WOK (217.3), Chicago—Music. WRNY (258.5), New York—Studio. WSMB (319), New Orleans—Varied program.

**8:45 P. M.**—WBZ (333.3), Springfield—Talk.

**9 P. M.**—KMA (252), Shenandoah — Rotary Club program. KSD (545.1), St. Louis—Program. KTHS (374.8), Hot Springs — Orchestra, brass quartet. WAHG (315.6), Long Island—Orchestra. WCCO (416.4), Minneapolis—Ensemble. WEAF (491.5), New York—"Your Hour." WEEI (348.6), Boston—Marimba band and orchestra. WGR (319), Buffalo — Soprano. WGHP (270), Detroit—Midnight Mariners. WJAR (305.9), Providence—Dance. WMCA (341), New York—Pianist. Radio Shack Entertainers. WOAW (526), Omaha—Skeen trio, harp, violins. WPG (299.8), Atlantic City — Operalog. WSUI (483.6), Iowa City—Organ.

**9:05 P. M.**—WBZ (333.3), Springfield, Mass.—Orchestra.

**9:10 P. M.**—KOA (322.4), Denver — Opera. WCAU (278), Philadelphia — Song hits.

**9:20 P. M.**—WLIT (295.5), Philadelphia—Vaudeville, Jimmy Jones Syncopators.

**9:30 P. M.**—WBAP (475.9), Ft. Worth—Orchestra. WJZ (454.3), New York—Orchestra. WPG (299.8), Atlantic City—Dance.

**9:45 P. M.**—KTHS (374.8), Hot Springs—Organ recital of Old Favorites.

**10 P. M.**—KFI (467), Los Angeles—Pen Women. KGO (361.2), Oakland—Educational program, music. KTHS (374.8), Hot Springs—Frolic. WCAE (461.3), Pittsburgh—Theater. WEEI (348.6), Boston—Malcom Nichols. WGR (319), Buffalo—Lopez Orchestra. WHN (361.2), New York—Organ. WIL (273), St. Louis—Radio vaudeville, dance. WOO (508.2), Philadelphia — Orchestra. WOAW (526), Omaha — Orchestra. WTAM (389.4), Cleveland—Dance.

**10:05 P. M.**—WRW (273), Tarrytown—Dance.

**10:15 P. M.**—WRNY (258.5), New York—Radio Theater Players. WMCA (341), New York—Tenor pianist.

**10:30 P. M.**—WCEE (275.1), Elgin, Ill.—Orchestra, studio talent. WHN (361.2), New York—Revue. WJR (517), Pontiac—Jesters.

**10:45 P. M.**—KPO (428.3), San Francisco — "Building Muscle." WSB (428.3), Atlanta—Dixie Spirituals.

**11 P. M.**—KFI (467), Los Angeles—Program. KPO (428.3), San Francisco—Concert. WAHG (315.6), Long Island—Special program. WBAP (475.9), Ft. Worth—Theater stars. WHN (361.2), New York—Ted Lewis' Orchestra. WHO (526), Des Moines—Orchestra.

**11:45 P. M.**—WDAF (365.6), Kansas City—Night Hawks' Frolic.

**12 P. M.**—KFI (467), Los Angeles—Program. KPO (428.3), San Francisco—Orchestra.

## Dancing

7:00—WWJ.
7:30—KPRC—WOK.
8:00—WHAZ—WPG—WSB.
9:00—KTHS—WEEI—WJAR.
9:05—WBZ.
9:30—WBAP—WEAF—WPG.
10:00—KTHS—WGR—WIL—WTAM.
10:30—WCEE—WJR.
11:00—WHN—WHO.
11:45—WDAF.
12:00—KPO.

## Talks Today

7:00—KFRU.
6:00—WGBS—WOC.
6:15—WEEI—WGY.
6:30—KDKA.
6:45—WTIC.

## Concert Music

7:30—KDKA—WEAF.
8:00—WEAF—WCAP—WOC—WSAI—WWJ.
8:30—WOAI—WSMB.
9:00—KSD—WCCO.
9:45—KTHS.
10:00—KFI—KGO.

## WFBM

**Merchants Heat and Light Co.**
**268 Meters.**
**Monday, Nov. 2.**

6 p. m.—Sports and stock market reports.
6:30 p. m.—Children's hour, courtesy of Franklin Life Insurance Company, Indianapolis agency.
7 p. m.—Concert Circle Theater.
9:45 p. m.—Cyncopatin Civicers, Junior Civic Club.
10:30 p. m.—Gus Edwards Le Paradis Orchestra.

## SIX MURDERS REPORTED

**Half a Dozen Slain in Six Hours in New York City.**

*By United Press*

NEW YORK, Nov. 2.—Six slayings in six hours were reported to police in the Metropolitan territory today. Among the murders was that of Joseph V. Sheridan, former deputy Federal marshal, and one time candidate for the New York Assembly, who was shot in the Lone Owl Club, an alleged "speak-easy."

***Read about what a modern girl did when she was suddenly left a million dollars. Her name is Joanna. Her story starts in The Times tomorrow.***


BRUNSWICK RADIOLAS PHONOGRAPHS AND RECORDS
BRUNSWICK SHOP
124 N. Penn. Opposite Keith's

*Freshman Masterpiece Radio from $39.50 to $115*
INDIANAPOLIS MUSIC HOUSE
134 N. Penn. St.

Kara's Orthometric Condenser
"Straight Line Frequency"
3 Types—$6.50 to $7.00
KRUSE-CONNELL
33 W. OHIO ST.

Payment in 12 Months
IS CONSIDERED THE SAME AS CASH AT
CENTURY FURNITURE COMPANY
202 S MERIDIAN

Buy Your Tires at
Elkin Brothers
We Sell the Best for Less
604 N. Ill. Circle 2116


**Answer to Saturday's cross-word puzzle:**

| | | | | | | | | | | | | | | |
|---|---|---|---|---|---|---|---|---|---|---|---|---|---|---|
| A | S | H | A | L | L | O | W | E | E | N | | S | O | |
| | O | | P | E | R | A | | V | | L | O | U | P | E |
| M | U | R | R | A | | P | E | G | | S | T | E | A | M |
| A | L | O | E | | | E | R | N | | | S | A | T | E |
| S | | W | | F | O | R | T | U | N | E | | R | | R |
| O | | L | E | A | | | | | | A | L | L | | R |
| U | S | | A | N | | | | | | R | A | | A | Y |
| E | E | L | S | | | | | | | | T | E | R | M |
| R | E | | E | N | | | | | | | H | E | | M |
| A | | E | L | I | | | | | | | E | R | G | |
| D | | N | | P | U | M | P | K | I | N | | H | | E |
| E | A | T | S | | | E | R | I | | | B | O | A | R |
| S | C | E | N | E | | W | A | D | | | G | A | S | P |
| | T | R | O | L | L | | N | | H | A | S | T | E | |
| O | S | | B | L | A | C | K | C | A | T | S | | D | O |


To Make Pine Cough Syrup at Home
Has no equal for prompt results. Takes but a moment to make. Saves about $2

Pine is used in nearly all prescriptions and remedies for coughs. The reason is that pine contains several elements that have a remarkable effect in soothing and healing the membranes of the throat and chest.

Pine cough syrups are combinations of pine and syrup. The "syrup" part is usually plain sugar syrup.

To make the best pine cough remedy that money can buy, put 2½ ounces of Pinex in a pint bottle, and fill up with home-made sugar syrup. Or you can use clarified molasses, honey, or corn syrup, instead of sugar syrup. Either way, you make a full pint—more than you can buy ready-made for three times the money. It is pure, good, and tastes very pleasant.

You can feel this take hold of a cough or cold in a way that means business. The cough may be dry, hoarse and tight, or may be persistently loose from the formation of phlegm. The cause is the same—inflamed membranes—and this Pinex and Syrup combination will stop it—usually in 24 hours or less. Splendid, too, for bronchial asthma, hoarseness, or any ordinary throat ailment.

Pinex is a highly concentrated compound of genuine Norway pine extract, and is famous the world over for its prompt effect upon coughs.

Beware of substitutes. Ask your druggist for "2½ ounces of Pinex" with directions, and don't accept anything else. Guaranteed to give absolute satisfaction or money refunded. The Pinex Co., Ft. Wayne, Ind.

—Advertisement.


DOINGS OF THE DUFFS—By BEN BATSFORD

OUR BOARDING HOUSE—By AHERN

OUT OUR WAY—By WILLIAMS

FRECKLES AND HIS FRIENDS—By BLOSSER

## Today's Cross-Word Puzzle

Here's a puzzle which should be a cinch for a person with a well-stocked four-letter word vocabulary.

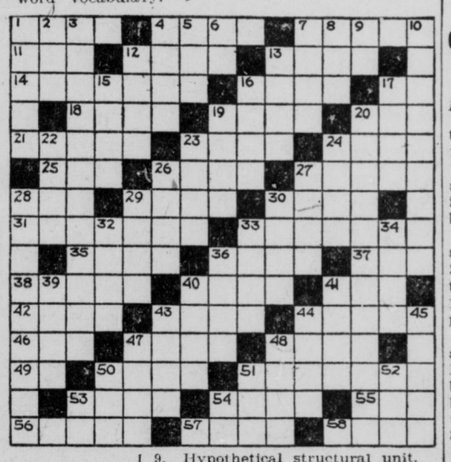

**HORIZONTAL**

1. Tardy.
4. Delicately colored jewel.
7. Ladles water from a boat.
11. To ventilate.
12. To affirm.
13. Semi-precious stone.
14. Tattler.
16. To sleep.
17. To depart.
18. Close.
19. Enemies.
20. To pull by a rope.
21. Projecting parts of church.
23. Crack which admits water.
24. English money.
25. Away.
26. To sneer.
27. Stable compartment.
28. To court.
29. Electrified particles.
30. Early.
31. Special commissions entrusted to messengers.
33. Placed in reference to school grades.
35. Coal pit.
36. To be afraid.
37. Farewell.
38. Abounds.
40. Leather strap.
41. One in cards.
42. International battles.
43. Cushion part of foot.
44. To form a right angle.
46. Half horse.
47. Group of musicians.
48. Mohammedan judge.
49. Second note in the scale.
50. Small piece of cardboard.
51. Pernicious.
53. Healthy.
54. Disc.
55. Neither's smaller half.
56. Condition.
57. Girl's toy.
58. Poisonous snakes.

**VERTICAL**

1. Upper lips of insects.
2. To be sick.
3. Converters (electricity).
4. Above.
5. By.
6. Measure of area.
7. Lowest male voice.
8. Work of genius.
9. Hypothetical structural unit.
10. Avalanche.
12. Arabian sleeveless garments.
13. To hunt.
15. Flesh of a cow.
16. To bellow.
17. Mark set to complete a race.
19. Lawyer's charges.
20. Proceedings.
22. Opposite of rich.
23. Convex glass.
24. Indians.
26. Fissure in rock filled with mineral.
27. To fly.
28. Towards the setting sun.
29. Roadhouses.
30. Bed lath.
32. Intentions.
33. Small jail compartment.
34. Always.
36. To throw grain to chickens.
39. To relieve.
40. To bow.
41. Helps.
43. Rabbit.
44. To post a letter.
45. Pitchers.
47. Large bundle.
48. Fuel.
50. Feline animal.
51. Nothing.
52. Soft broom.
53. Exclamation of laughter.
54. To accomplish.

## TRAINMEN ASK HIGHER WAGES

**Chairmen Meet to Prepare Formal Demands.**

*By United Press*

CHICAGO, Nov. 2.—Chairman of the Brotherhood of Railroad Trainmen are scheduled to meet here today to prepare demands for a substantial wage increase, according to word to the railroad labor board.

The brotherhood has a membership totaling 180,000, employed on 200 railroads. Restoration of wartime wages may be demanded. In 1921 the labor board cut wages 12 per cent.

The other railroad brotherhoods also may ask for increased wages. New waage contracts between the brotherhoods and the railroads must be signed by the end of the year as the present contracts expire Dec. 31.

## ENDS LIFE AS TORCH

**Carbon Woman Fires Clothing—Motive Is Sought.**

*By United Press*

BRAZIL, Ind., Nov. 2.—County authorities today are attempting to discover a motive for the suicide Sunday of Mrs. Anna Zintko, of Carbon.

The woman saturated her clothing with kerosine applied a match and then rushed into the yard of her home, where the body was discovered by a son.

It is said to have been Mrs. Zintko's fourth attempt at suicide.

## SORRY OVER SHOOTING

**Woman Repents for Attempt to End Domestic Troubles.**

*By United Press*

CONNERSVILLE, Ind., Nov. 2.—"I'm sorry," Sarah Showalter, 43, told authorities today in the county jail, where she is held after an attempt to end her domestic troubles with gun action.

The husband, John Showalter, 45, is expected to recover.

Mrs. Showalter bestirred herself early on the Sabbath and shot her spouse before he was out of bed.

They had been divorced but had effected a reconciliation.

## Hoosier Briefs

THE apple crop at Washington has not been seriously damaged by the present freezing weather despite the fact that the frost caught many on the trees, L. W. Barber, Daviess County auditor, believes.

The Daniel Brooks Chapter of the Martin County D. A. R. is to erect a marker where the town of Hindostan, which held an important part in the county history, once stood.

A school savings system has been inaugurated at the Marion Senior High School, with 359 students depositing their savings the opening day.

Following a painful injury to a child by a snowball, the principal of West School at Greensburg issued an order against snowballing.

Evansville is to have a permanent life-saving corps under the direction of the Red Cross, which will train members in swimming and rescue work.

Final preparation was announced at Franklin by members of the Clinton County Bankers Association for its members to purchase arms and ammunition as protection against bandits.

SMOKE filled the rooms and corridors of the Hupp block at Elwood and the fire department was called. After an industrious search for the source, fireman discovered a board had been placed across the top of a chimney and prevented the smoke from escaping.

A barn on the Alvin Sallee farm, east of Lebanon, was raised by seventy-five men with pike poles. The structure was raised and pinned together in one hour and fifteen minutes.

Lawrence (Red) King, formerly of Indianapolis, after having been fined and sentenced, calmly walked out of the Kokomo police court, past six policemen, and escaped.

C. C. Burris, at Richmond, is mystified by finding a leather medicine case containing full physician's emergency equipment in his automobile.

E. L. Helwig of Springtown put a covered glass jar on the stove. He later started a fire without taking the jar off. When heated, the jar exploded, throwing scalding water over Helwig and nearly blinding him.

Gary police are "razzing" Sergeant Joe Carlson. He went to look for liquor at the home of "Sis" Jones, colored. He let her walk out of the house with the liquor concealed in a bundle of clothes which she said was for the laundry.

Ollie Heppenpaxal of Hammond is out $31. A man giving his name as Ralph Sturgeon offered him work. When they walked together through an alley to the place of employment, Heppanpaxal's would-be benefactor held up and robbed him, he reported.

James Hoban was architect of the White House.


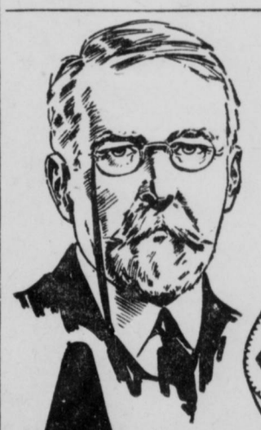

Demand BAYER ASPIRIN

SAY "BAYER ASPIRIN"—Genuine

Unless you see the "Bayer Cross" on tablets, you are not getting the genuine Bayer Aspirin prescribed by physicians and proved safe by millions over 25 years for

Colds Headache Neuritis Lumbago
Pain Neuralgia Toothache Rheumatism

DOES NOT AFFECT THE HEART

Safe — Accept only "Bayer" package which contains proven directions.
Handy "Bayer" boxes of 12 tablets
Also bottles of 24 and 100—Druggists

Aspirin is the trade mark of Bayer Manufacture of Monoaceticacidester of Salicylic