Radio HOUR by HOUR

THE CONVENIENT PROGRAM FOR THE RADIO FAN. KNOW WHAT'S IN THE AIR ANY HOUR. TIMES PROGRAMS START DAILY AT 5:30 P. M. AND CONTINUE FOR TWENTY-FOUR HOURS.

(ALL CENTRAL STANDARD TIME)

Today's Best

FRIDAY'S FIVE BEST RADIO FEATURES

Copyright, 1925, by United Press

WFBM, Severin Hotel, Indianapolis (268 M), 9 P. M.—CST—Indianapolis Times program, Claypool Trio, Mary Case, soprano.

WEAF, New York (492 M 8:20 P. M.—EST—Billy Jones and Ernest Hare.

KSD, St. Louis (545 M) 7.30 P. M. CST—Opera, "Faust."

KOA, Denver (322 M) 8:10 P. M., MST—KOA Players, "Dulcy."

CNRE, Edmonton (517 M) 8:30 P. M., MST—Edmonton Glee Club.

WFBM

Merchants Heat and Light Company—268 Meters.
Friday, Oct. 30

6:00 to 6:30—Sport and Stock Market Reports.
6:30 to 7.00—Children's Hour.
7:00 to 8:00—Gus Edwards' Le Paradis Orchestra.
8:00 to 8:45 — Christensen School Trio.
9:00 to 10:30—Indianapolis Times Program broadcast from the Times' studio, Hotel Severin.
11:00 to 12:30—Request Organ program by Miss Dessa Byrd from Circle Theater.

Radio Programs

5:30 P. M.—KFAB (340.8), Lincoln — Dinner concert. WBZ (333.3), Springfield, Mass.—Ensemble. WCAE (461.3) Pittsburgh—Dinner concert. WEEI (348.6), Boston—Big Brother talk by Malcolm Nichols. WGBS (315.6), New York—Orchestra, songs. WGBU (278) Fulford, Fla.—Sport talk, dance. WGN (370.2), Chicago—Organ. WGR (319), Buffalo—Trio. WGY (379.5), Schenectady—Sunday school lesson. WMAC (341), New York—Orchestra. WNYC (526), New York—French lessons. WOR (405.2), Newark—Children's stories. WTIC (475.9) Hartford — Young People's half hour.

5:45 P. M.—WFI (394.5), Philadelphia—Program. WOC (483.6), Davenport — Chimes, Sandman. WPG (299.8), Atlantic City—Organ, trio.

6 P. M.—KMA (252), Shenandoah—Music talk. WEAR (389.4), Cleveland—Children's hour. WEAF (491.5), New York—Whistler, piano duets. WGBS (315.6), New York—Your radio problems, orchestra. WDAF (365.6), Kansas City—"School of the Air." WGY (379.5), Schenectady—Theater, talk. WHAD (275), Milwaukee—Organ. WHN (361.2), New York—Music. WHT (400), Chicago—Music. WJJD (302.8), Mooseheart—Dinner concert. WJR (517), Pontiac—Orchestra, soloists. WJZ (454.3), New York—Dinner concert. WMAQ (447.5), Chicago—Organ, Family Altar League. WOAW (526), Omaha—Music review. WOK (217.3), Chicago—Music. WOR (405.2), Newark—Music. WTIC (475.9), Hartford —Trio.

6:05 P. M.—WBZ (333.3), Springfield—Civil service information.

6:10 P. M.—WCCO (416.4), Minneapolis-St. Paul—Orchestra.

6:20 P. M.—WRNY (258.5), New York—Code lesson, talk by Sarah Butler.

6:30 P. M.—KDKA (309.1), East Pittsburgh—Stories, University of Pittsburgh. WAHG (315.6), Long Island —Maurice Connolly, orchestra. WEAF (491.5), New York—Children's program, piano duets. WEEI (348.6), Boston—Program. WFAA (475.9), Dallas —Hawaiian music. WGN (370.2), Chicago—Dinner music. WJY (405.2), New York—Orchestra. WLS (344.6), Chicago—Organ. WNYC (526), New York—Talk. WOAW (526), Omaha — Symphony orchestra. WOO (508.2), Philadelphia—Orchestra.

Silent Today

Central — KFMQ, KFUO, WCBD, WKRC, WLW, WSAI, WSUI, KPRC.

Eastern—CKAC, PWX, WBBR, WDAE, WFBI, WGBS, WFI, WHAZ, WIP, WMAK, WGR, WRC, WREO, WTAM.

Far West—KGO.

Dancing

7:00—WLIB—WWJ.
7:30—WTIC.
8:00—WDAF—WOS—WWJ.
8:30—KSD.
9:00—WCAP—WEBH—WLIB.
9:30—WCAE—WHN.
10:00—WEAF—WGN.
10:30—WCEE.
10:45—WSB.
11:00—WEBH—WLIB.
12:00—KHJ—WOK.

Concert Music

7:00—WGHP—WRNY.
7:30—WGR—KSD.
8:00—WBZ—WOC.
8:30—WGR—WORD.
9:00—KFKX—WBBM.
9:30—WGY—WHT.
10:00—WLS—WOK.

Talks Today

5:30—WEEI—WGY.
5:45—WOC.
6:00—KMA—WDAF.
6:05—WBZ.
6:35—KYW.
6:40—WGY.

6:35 P. M.—KYW (535.4), Chicago—Uncle Bob; dinner music.

6:40 P. M.—WGY (379.5), Schenectady—Comedy, "His Family."

6:45 P. M.—WCAP (468.5), Washington—Scientific talk.

7:00 P. M.—KFDM (315.6), Beaumont—Children's program. KFNF (266), Shenandoah—Sunday school lesson. KYW (535.4), Chicago—Orchestra. WBCN (260), Chicago—Fireside hour. WCAU (278), Philadelphia—Houston Club student smoker. WCAP (468.5), Washington—College students' program. WEAF (491.5), New York—Entertainers. WEBH (370.2), Chicago—Orchestra; music. WCX (517), Pontiac—Music. WEAR (389.4), Cleveland—Talks, dance. WCES (250), Oak Park —Classical program. WGSP (270), Detroit—Studio. WJR (517), Pontiac —Program. WJZ (454.3), New York—Pianist. WLIB (302.8), Elgin, Ill.—Dinner concert. WLIT (394.5), Philadelphia — Educational talk. WLS (344.6), Chicago—Lullaby time, Ford and Glenn. WMBB (250), Chicago—Home songs; duet. WNYC (526), New York—Entertainment; talks. WOO (508.2), Philadelphia—Music. WPG (299.8), Atlantic City—Educational series; program. WRNY (258.5), New York—Grand opera. WWJ (352.7), Detroit—Orchestra; soloists. WBZ (333.3), Springfield—Music. WMCA (341), New York—Joseph B. McKee, music.

7:10 P. M.—WOAW (526), Omaha—Sport talk.

7:15 P. M.—WJZ (454.3), New York—Talk, "Geology."

7:20 P. M.—WLS (344.6), Chicago—WLS Trio.

7:30 P. M.—KFNF (266), Shenandoah—Organ. KOA (322.4), Denver—Orchestra. KSD (545.1) St. Louis—"Faust." KYW (535.4), Chicago—Home-Lovers' hour. WCAE (461.3), Pittsburgh—Concert. WCCO (416.4), Minneapolis-St. Paul—Fund talk; farm lecture. WEAF (491.5), New York—Trio. WEEI (348.6), Boston—Program. WHO (526) Des Moines—Des Moines University program. WGR (319), Buffalo—Boy Scout Troupe. WHAS (399.8), Louisville—Orchestra. WHN (361.2), New York—Songs entertainment. WJY (405.2), New York—Field and Stream talk. WJZ (454.3), New York—Program. WRNY (258.5), New York—"Facts About the Human Body." WTIC (475.9) Hartford—Music.

7:45 P. M.—WAHG (315.6), Long Island —Varied program. WHT (400), Chicago—Musical features.

8 P. M.—KFDM (315.6), Beaumont — Band. WBZ (333.3), Springfield — "Whatdoyoucallit" Club. WBBM (266), Chicago—Popular program. WCCO (416.4), Minneapolis-St. Paul—Medical Association talk. WDAF (365.6), Kansas City—Orchestra. WEAF (491.5), New York—Male quartet, talk. WEEI (348.6), Boston—Program. WGR (319), Buffalo—Entertainers. WGN (370.2), Chicago—Classical hour. WJAR (305.9), Providence—Entertainers. WJJD (302.8), Mooseheart — Mooseheart Children, orchestra. WLS (344.6), Chicago—B. F. D. program, debate. WMAQ (341), New York—Music. WMAQ (447.5)—Mr. and Mrs. Oberndorfer. WOC (483.6), Davenport —Music. WRW (273), Tarrytown — Music. WORD (275), Batavia—Trio, Uncle Dan. WOS (440.9), Jefferson City—Talk, orchestra. WPG (299.8), Atlantic City—Concert. WSB (428.3), Atlanta—Concert. WWJ (352.7), Detroit—Dance.

8:15 P. M.—WCAP (468.5), Washington —Trio. WCCO (416.4), Minneapolis-St. Paul—Music.

8:30 P. M.—KFAB (340.8), Lincoln—Music. KSD (545.1), St. Louis—Dance. KOA (322.4), Denver—Sunday school, football talk. WCAU (278), Philadelphia—Rennie Cormack. WFAA (475.9), Dallas—Recital. WGR (319), Buffalo —Two-piano recital. WHAD (275), Milwaukee—Theater revue, orchestra. WJZ (454.3), New York—Republican rally. WMC (499.7), Memphis—Music. WMAQ (447.5), Chicago. WRNY (258.5), New York—Talk, band concert. WORD (375), Batavia—Music. WOAI (394.5), San Antonio—Vocal solos.

8:40 P. M.—WEAF (491.5), New York—Vocal and instrumental.

9 P. M.—KFKX (288.3), Hastings—Vocal and instrumental. KTHS (374.8), Hot Springs—Farm talks. KMA (252), Shenandoah—Band, radio talent. WCAP (468.5), Washington—Dance. WEBH (370.2), Chicago—Dance. WEEI (348.6), Boston—Marimba band, orchestra. WGR (319), Buffalo — Male quartet. WLS (344.6), Chicago—Ford and Glenn, Rodeheaver hour. WLIB (302.8), Elgin—Orchestra. WLIT (394.5), Philadelphia — Orchestra. WMAQ (447.5), Chicago—University of Chicago lecture. WMAC (341), New York—Dance, Donald Flamm. WMBB (250), Chicago — Popular program. WOAW (526), Omaha—De luxe program. WOO (508.2), Philadelphia — Recital. WPG (299.8), Atlantic City—Organ. WSBO (246), Milwaukee—Conservatory of Music program. WBZ (333.3), Springfield—Orchestra. WTIC (475.9), Hartford—Orchestra.

9:10 P. M.—KOA (322.4), Denver — Three-act comedy, "Dulcy."

9:15 P. M.—WRNY (258.5), New York—Novelty Night. WAHG (315.6), Long Island—Orchestra. KTHS (374.8), Hot Springs—Cello and piano duets.

9:30 P. M.—WCAE (278), Philadelphia —Orchestra. WGY (379.5), Schenectady—WGY orchestra, pianist. WHN (361.2), New York—Dance. WLIT (400), Chicago—Organ. WJZ (454.3), New York—Dance. WLIT (394.5), Philadelphia—Rufus and Rastus. WOO (508.2), Philadelphia—Dance. WTIC (475.9), Hartford—Half hour for DX listeners.

10 P. M.—KYW (535.4), Chicago — Midnight revue. KTHS (374.8), Hot Springs—Organ, orchestra. WEAF (491.5), New York—Meyer Davis Orchestra. WEEI (348.6), Boston—Talk, Malcolm Nichols. WGR (319), Buffalo Lopez Orchestra. WGN (370.2), Chicago—Jazz scamper. WHN (361.2), New York—Entertainers. WJAR (305.9), Providence — Entertainers. WJJD (302.8), Mooseheart—Studio. WBCN (344.6), Chicago—Music. WLS (344.6), Chicago—Hawaiian music. WLIT (394.5), Philadelphia—Popular program. WOK (217.3), Chicago—Orchestra, instrumental, vocal. WQJ (447.5), Chicago—Skylarks, radio artists.

10:05 P. M.—WAHG (315.6), Long Island—Question box, orchestra. WCCO (416.4), Minneapolis-St. Paul—Orchestra. WRW (273), Tarrytown—Dance.

10:30 P. M. WCEE (275.1), Elgin, Ill.—Orchestra, studio. WHN (361.2), New York—Orchestra.

10:45 P. M.—WSB (428.3), Atlanta—Orchestra.

11 P. M.—KFI (467), Los Angeles—Orchestra, soprano. KFRU (374), Bristow, Okla.—Frolic. WEBH (370.2), Chicago—Dance. Oak Park—Popular program, orchestra. WHN (361.2), New York—Revue. WLIB (302.8), Elgin, Ill.—Dance. WMC (499.7), Memphis—Midnight frolic.

11:30 P. M.—KFI (467), Los Angeles—Program, joke concert.

11:45 P. M.—WDAF (365.6), Kansas City —Nighthawks' frolic.

12 M.—KFI (467), Los Angeles—Soprano. KHJ (405.2), Los Angeles—Orchestra. KYW (535.4), Chicago—Organist. WHT (400), Chicago—Your Hour League. WJJD (302.8), Mooseheart—Studio. WOK (217.3), Chicago —Orchestra, music.

PHONOGRAPHS
GREATLY REDUCED PRICES
WILSON-STEWART MUSIC CO
FORMERLY
Widener's
44 N. Penn.

Freshman Masterpiece
Radio from $39.50 to $115
INDIANAPOLIS MUSIC HOUSE
134 N. Penn. St.

NOW ON THE CIRCLE
The Record Center Of Indianapolis
Baldwin Piano Co.
35-37 MONUMENT CIRCLE
The Circle Theater is 2 Doors East

BRUNSWICK RADIOLAS
PHONOGRAPHS
AND RECORDS
BRUNSWICK SHOP
124 N. Penn. Opposite Keith's

Kara's Orthometric Condenser
"Straight Line Frequency"
3 Types—$6.50 to $7.00
KRUSE-CONNELL
33 W OHIO ST

RADIO
RECEIVERS, PARTS, ACCESSORIES
VONNEGUT'S
114-124 E. Washington St.

A CLEAR COMPLEXION

Ruddy Cheeks—Sparkling Eyes—Most Women Can Have

Says Dr. Edwards, a Well-Known Ohio Physician

Dr. F. M. Edwards for 17 years treated scores of women for liver and bowel ailments. During these years he gave to his patients a prescription made of a few well-known vegetable ingredients mixed with olive oil, naming them Dr. Edwards' Olive Tablets. You will know them by their olive color.

These tablets are wonder-workers on the liver and bowels, which cause a normal action, carrying off the waste and poisonous matter in one's system.

If you have a pale face, sallow look, dull eyes, pimples, coated tongue, headaches, a listless, no-good feeling, all out of sorts, inactive bowels, you take one of Dr. Edwards' Olive Tablets nightly for a time and note the pleasing results.

Thousands of women and men take Dr Edwards' Olive Tablets—the successful substitute for calomel—now and then just to keep them fit. 15c and 30c.—Advertisement.

DOINGS OF THE DUFFS—By BEN BATSFORD

OUR BOARDING HOUSE—By AHERN

OUT OUR WAY—By WILLIAMS

FRECKLES AND HIS FRIENDS—By BLOSSER

JOHN RUSKIN'S HOME FOR SALE

Beautiful Place Under Hammer of Auctioneer.

By Times Special

LONDON, Oct. 30.—John Ruskin's home is under the hammer of the auctioneer. Known throughout the world as Brantwood House, where the classic author lived from 1871 until his death, the dwelling stands on the wooded slopes of Coniston Lake. It is surrounded by beautiful gardens anad commands inspiring views over mountain and dell. Thousands of American tourists have made it one of their English Moccas for years.

DOGS CROWD CEMETERY

LONDON, Oct. 30.—The two cemeteries for pets here are overcrowded and additional room will soon be needed. The dogs' cemetery in Hyde Park has long been filled. A similar place at Cowley Peachey has a large number of graves. The graves of the pets are regularly visited by people who mourn their loss. Small gravestones mark many of the pets' last resting places. A provision for the planting of flowers has been made by many owners.

ANCIENT "VENUS" FOUND

VIENNA, Oct. 30.—A "Venus" estimated to be 50,000 years old has been found near here in the "Mammoth" caverns at Pollaur. The "Venus" is six inches high and made of fine-grained sandstone. This remarkable piece of cratfsmanship is supposed to represent the perfect woman of that period, which, if estimates are correct, was during the old Stone Age.

Today's Cross-Word Puzzle

Number 67 horizontal means rich plum cakes. If you've ever eaten them you'll probably know their names.

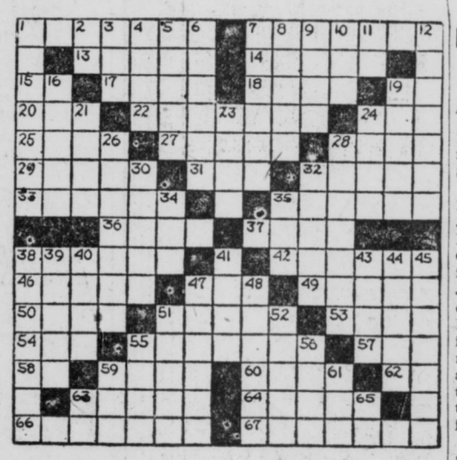

HORIZONTAL

1. Proceeding by degrees.
7. Eighth part of a circle (pl.).
13. To test food with mouth.
14. To bring up.
15. Within.
17. Liquefy.
18. Eons.
19. To exist.
20. Matching dishes.
22. Clattering snake.
24. Sheltered.
25. Composition for three.
27. Closes the eyes of a hawk.
28. To pant.
29. All.
31. Beam.
32. Mallet.
33. Graduated (as a series of bowls).
35. To give.
36. Genus of evergreen trees.
37. Opposite of soft.
38. Actually.
42. Device for freezing garden of obnoxious plants.
46. Tapestry.
47. Bone in chest.
49. To arrange cloth gracefully.
50. Broad smile.
51. Blackbird.
53. To halt.
54. Field.
55. Shows.
57. One in cards.
58. Paid publicity.
59. Partner.
60. To allot.
62. Exclamation of laughter.
63. Tardier.
64. Variety of corundrum used for polishing.
66. Seaweed.
67. Rich plum cakes.

VERTICAL

1. To sparkle.
2. Preposition of place.
3. To obstruct a stream.
4. Employer.
5. Volume of maps.
6. Smallest part of a word.
7. Verbally.
8. Birds' prisons.
9. Row on row.
10. Similar to a donkey.
11. Point of compass.
12. Church spire.
16. Sinew which transmits sensation.
19. To surround.
21. Binds.
23. To rip.
24. Fluid rock.
26. European bunting (bird).
28. Male geese.
30. Screams.
32. Pierced.
34. Twenty-four hours.
35. Simpleton.
38. Kind of loose overcoat (pl.).
39. Sinned.
40. Melody.
41. Metal string.
43. Granted facts.
34. Age.
45. Says again.
47. To venerate.
48. Censures.
51. Rhythm.
52. Fragrant oleoresin.
55. Polynesian chestnut.
56. Stalk.
59. Craw.
61. Sea eagle.
63. Sixth note in scare.
65. You.

LIFE IS THREATENED

By United Press

BOSTON, Mass., Oct. 30.—Dr. Walter J. McGauley, one of the seven candidates for mayor of Boston, reported to police early today that two men fired shots at him as he was entering his garage.

JUDGE WILMETH IS HAILED SPEED FOE

Miami Press Lauds Local Official—Doings of Indianapolis Colony in Florida.

By Times Special

MIAMI, Fla., Oct. 30.—Th Dade Hotel opened this week under the management of Mr. and Mrs. John Schumacher of Indianapolis.

City Judge Delbert O. Wilmeth of Indianapolis came down the St. Johns River by boat and stopped in Leland, Daytona, Ft. Myers, Tampa, Orlando and Melbourne, before coming into Miami for his first visit. Judge Wilmeth received considerable ontice in the local papers, the Miami Herald saying, for instance: "During his tenure of office Judge Wilmeth has conducted a crusade against speeders to such good effect that today Indianapolis has one of the best regulated traffic situations in the country."

A recent social event here was the annual children's party given by the Miami Women's Panhellenic. Mrs. Forrest Haines of Indiana University had charge and was assisted by Mrs. Leon Howe, Mrs. Morris Singleton, Miss Laura Cushman and Mrs. Truman Felt of Indianaoplis. A special guest was Mrs. William W. Wilcox, Jr., who represented the Indianapolis alumnae chapter of Alpha Chi Omega.

Among guests at the Hotel Pancost, on Miami Beach, are Mr. and Mrs. Embich of Indianapolis.

Mark E. Archer, Indianapolis attorney, has been appointed Florida manager of the New York Title and Mortgage Company and is now in his Miami headquarters at the Alhambra Hotel. F. E. Bescher of Richmond, Ind., is stopping at the William Penn Hotel here. Recent arrivals from Indianapolis include Herman Smith and Mr. and Mrs. Phillip Kerz. L. O. Strain has returned to Indianapolis after visiting his niece and nephew, Mr. and Mrs. C. A. Dahlman. Mr. and Mrs. D. O. Haggard of the Spink-Arms Apts., Indianaoplis, have come to Miami to live. Haggard is with the Cadillac Motor Companyhere.

Mr. and Mrs. Cortland Van Camp will come from the North soon to spend the winter season here. Mr. and Mrs. Ralph Lincoln Calkins, who were married in Indianapolis Oct. 17, have come to Miami to make their home. After Nov. 1 they will be at home at 1003 Southwest Fifteenth Ave., and a number of social affairs are being planned in their honor. Calkins is associated with the Florida Title Company. Mrs. Calkins is the daughter of Mr. and Mrs. Frank Denman Hill of Indianapolis.

Answer to Yesterday's Crossword Puzzle:

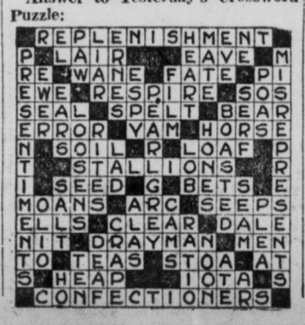

MOUSE SURVIVES FALL

PARIS, Oct. 30.—To prove that a mouse is the most perfectly built animal, one was dropped 1,500 feet down a mine shaft. There were no serious effects. Any animal larger, including a rat, would break the bones in its body.

Musical Trees

BARBADOS, Oct. 30. — Trees whistling in the wind causes a weird sound in the region here. The whistling tree has a peculiar-shaped leaf, and all its pods have a split edge. The wind passing through the pods causes them to emit the sounds that have given the tree its name.

HAWAIIAN CHANTS AID

HONOLULU, Oct. 30.—The singing of native melodies and ancient chants by David Kahanamoku, brother of Duke Kahanamoku, world-famous swimmer, kept up the spirit of several men helpless in a small boat on stormy sea. Kahananioku lashed himself to the top of the engine house from where he lit flares to attract attention. Then during the night hours he sang ancient Hawaiian chants, used in the old days by chieftains and priests to appease the fury of the elements in time of like danger. The men were rescued by a seaplane.

TEST FREE

How to Wake The Liver

Drugs never do that, but there's now a way

Most people would feel vastly better if they had an active liver. They think that cathartics stir the liver, but medical research has proved that they don't.

Stirring the liver means a larger supply of bile. We need a quart a day. That bile does more than flood the bowels, clear and clean them. It corrects bowel indigestion which is due to lack of bile.

Bile is also nature's antiseptic. It combats intestinal germs. Without it, those germs breed by millions and feed poisons to the blood. A large part of our ills are due to those poisons.

Medical science has found a way that really stimulates the liver. It is the only way. The method is a liver gland secretion, taken from the ox. This discovery is one of the marvels of modern medicine, and physicians are prescribing it to millions.

Take it at night, and results start in the morning. They are real results. The bile flow is increased. That means far more than laxatives can do. It means real help for all the troubles lack of bile has caused.

That liver secretion is embodied in tablets called Dioxol. Each tablet represents ten drops, purified and cocentrated, with other important helps.

Send the coupon for some samples and our book. Learn what Dioxol does. This new method is bringing priceless benefits to millions. Try it. Clip coupon now.

Whitehall Pharmacal Co., Inc.
598 Madison Ave.
New York.
Mail me Free Dioxol samples.
No. 176-C.

Trial Free

—Advertisement.