

RADIO HOUR

THE CONVENIENT PROGRAM FOR THE RADIO FAN. KNOW WHAT'S IN THE AIR ANY HOUR. TIMES PROGRAMS START DAILY AT 5:30 P. M. AND CONTINUE FOR TWENTY-FOUR HOURS.

(ALL CENTRAL STANDARD TIME)

Today's Best

Overnight, 1935, by United Press
WJQ, New York (545 M) and WGY.
Schenectady (380 M), 8:45 P. M. EST
—Chamber music concert from the library of Congress, Frederick Stock conducting.
WRC, Washington (469 M), and WJZ, New York (454 M), 2:45 P. M. EST—Unveiling of statue to Sam Martin with address by President Coolidge.
KOA, Denver (322 M), 8:10 P. M. MST—KOA minirels.
WEAF, New York and hook up, including WCAE, WCAP, WCCO, WEEL, WGR, WJAR, WOC, WSAI, WWJ, 9 P. M.—Points of progress, Lincoln.
WLIT, Philadelphia (395 M), 8 P. M. EST—String and male quartets.

Radio Programs

5:30 P. M.—KFAB (304.8), Lincoln—Dinner concert.
5:45 P. M.—WGY (370.5), Schenectady—Theater.
6:00 P. M.—KMA (252), Shenandoah—Dinner program.
6:15 P. M.—WJZ (454.3), New York—Dinner concert.
6:30 P. M.—WJZ (454.3), New York—Dinner concert.
6:45 P. M.—WJZ (454.3), New York—Dinner concert.
7:00 P. M.—WJZ (454.3), New York—Dinner concert.
7:15 P. M.—WJZ (454.3), New York—Dinner concert.
7:30 P. M.—WJZ (454.3), New York—Dinner concert.
7:45 P. M.—WJZ (454.3), New York—Dinner concert.
8:00 P. M.—WJZ (454.3), New York—Dinner concert.
8:15 P. M.—WJZ (454.3), New York—Dinner concert.
8:30 P. M.—WJZ (454.3), New York—Dinner concert.
8:45 P. M.—WJZ (454.3), New York—Dinner concert.
9:00 P. M.—WJZ (454.3), New York—Dinner concert.
9:15 P. M.—WJZ (454.3), New York—Dinner concert.
9:30 P. M.—WJZ (454.3), New York—Dinner concert.
9:45 P. M.—WJZ (454.3), New York—Dinner concert.
10:00 P. M.—WJZ (454.3), New York—Dinner concert.

Concert Music

7:00—KFAB, KSD.
7:30—KOA, KPRC, WHAS.
8:00—KDKA, WOOD.
8:30—KFAB, KPRC, WOA1.
9:00—KTHS, WEAF, WSAI.
9:30—WHT.
10:00—KFI, KTHS, WJJD.

7:00—KFAB, KSD.
7:30—KOA, KPRC, WHAS.
8:00—KDKA, WOOD.
8:30—KFAB, KPRC, WOA1.
9:00—KTHS, WEAF, WSAI.
9:30—WHT.
10:00—KFI, KTHS, WJJD.

Silent Today

Central—KFDM, KFKX, WGBD, WENR, WFAA, WMC, WQAW, WO1, WOL, WSU, WJAD.
Eastern—CKAC, WBAV, WBBR, WFI, WDFW, WGBS, WGY, WHAR, WHAZ, WHK, WIP, WJY, WYAK, WRC, WRGO, WFG, WJW.

Classical hour, WJZ (333.3), Springfield.
7:00—WJZ (333.3), Springfield.
7:15—WJZ (333.3), Springfield.
7:30—WJZ (333.3), Springfield.
7:45—WJZ (333.3), Springfield.
8:00—WJZ (333.3), Springfield.
8:15—WJZ (333.3), Springfield.
8:30—WJZ (333.3), Springfield.
8:45—WJZ (333.3), Springfield.
9:00—WJZ (333.3), Springfield.
9:15—WJZ (333.3), Springfield.
9:30—WJZ (333.3), Springfield.
9:45—WJZ (333.3), Springfield.
10:00—WJZ (333.3), Springfield.

BRUNSWICK RADIOLAS PHONOGRAPHS AND RECORDS

124 N. Penn. Opposite Keith's

Freshman Masterpiece
Radio from \$39.50 to \$115
INDIANAPOLIS MUSIC HOUSE
134 N. Penn. St.

Kara's Orthometric Condenser
"Straight Line Frequency"
3 Types—\$6.50 to \$7.00
KRUSE-CONNELL
33 W. Ohio St.

NOW ON THE CIRCLE
The Record Center
Of Indianapolis
Baldwin Piano Co.
35-37 MONUMENT CIRCLE
The Circle Theater
Is 2 Doors East

PHONOGRAPHS
GREATLY REDUCED PRICES
WILSON-STEWART MUSIC CO.
FORMERLY
Widener's
44 N. Penn.

WFBM

Merchants Heat and Light Co.
268 Meters.
Wednesday, Oct. 28.
6:00 to 6:30—Sports and stock market reports.
6:30 to 7:00—Children's hour, courtesy of Franklin Life Ins. Co., Indianapolis Agency.
7:00 to 8:00—Gus Edwards' Le Paradis Orchestra.
8:00 to 8:15—Talk, Rabbi Isadore Goodman. Musical selections, Mrs. Esther Goodman.
10:30 to 12:00—Gus Edwards' Le Paradis Orchestra.

—Hour, KPRC (374), Bristol, Oia.
—Entertainment, KPRC (374), Bristol, Oia.
—Music, WBBM (326), Chicago—Local, instrumental.
—Music, WBBM (326), Chicago—Local, instrumental.
—Music, WBBM (326), Chicago—Local, instrumental.
—Music, WBBM (326), Chicago—Local, instrumental.
—Music, WBBM (326), Chicago—Local, instrumental.
—Music, WBBM (326), Chicago—Local, instrumental.
—Music, WBBM (326), Chicago—Local, instrumental.
—Music, WBBM (326), Chicago—Local, instrumental.
—Music, WBBM (326), Chicago—Local, instrumental.
—Music, WBBM (326), Chicago—Local, instrumental.
—Music, WBBM (326), Chicago—Local, instrumental.

7:00—WJZ.
8:00—WJZ.
9:00—WJZ.
10:00—WJZ.
11:00—WJZ.
12:00—WJZ.

Dancing

7:00—WJZ.
8:00—WJZ.
9:00—WJZ.
10:00—WJZ.
11:00—WJZ.
12:00—WJZ.

7:00—WJZ.
8:00—WJZ.
9:00—WJZ.
10:00—WJZ.
11:00—WJZ.
12:00—WJZ.

Talks Today

5:30—WJZ.
6:00—WJZ.
6:15—WJZ.
6:30—WJZ.

5:30—WJZ.
6:00—WJZ.
6:15—WJZ.
6:30—WJZ.

'MOTHERS' GET SETBACK

By Times Special
BLOOMINGTON, Ind., Oct. 28.—Fraternity men today danced in girlish glee—almost.
University trustees Tuesday deferred action on the proposal to install house mothers in all chapter houses.

The chaperones were to go into the fraternity houses the first of the next semester.

Insist on

"PHILLIPS" MILK OF MAGNESIA

Unless you ask for "Phillips" you may not get the original Milk of Magnesia prescribed by physicians for 50 years as an antacid, laxative, corrective.
25-cent bottles, also 50-cent bottles, contain directions—any drug store.

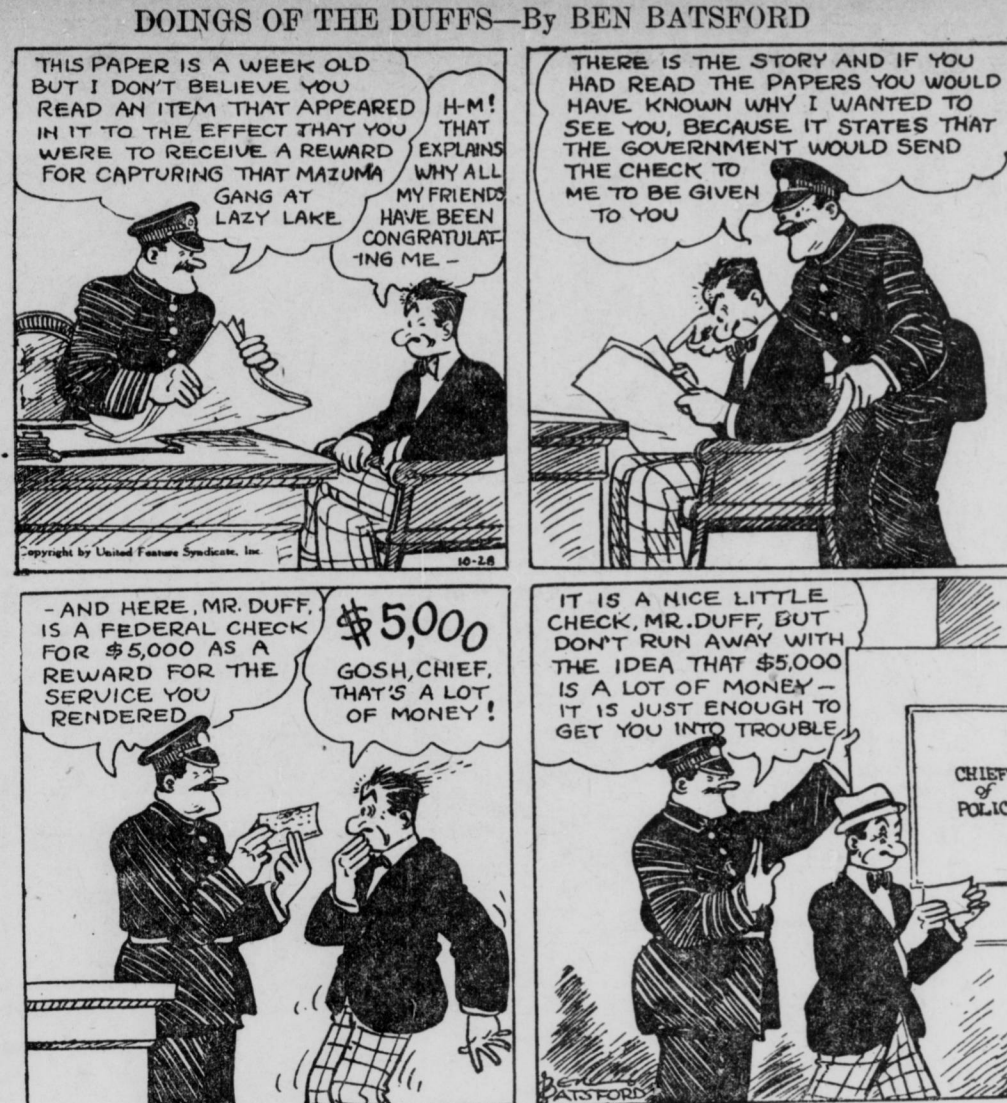

OUT OUR WAY—By WILLIAMS

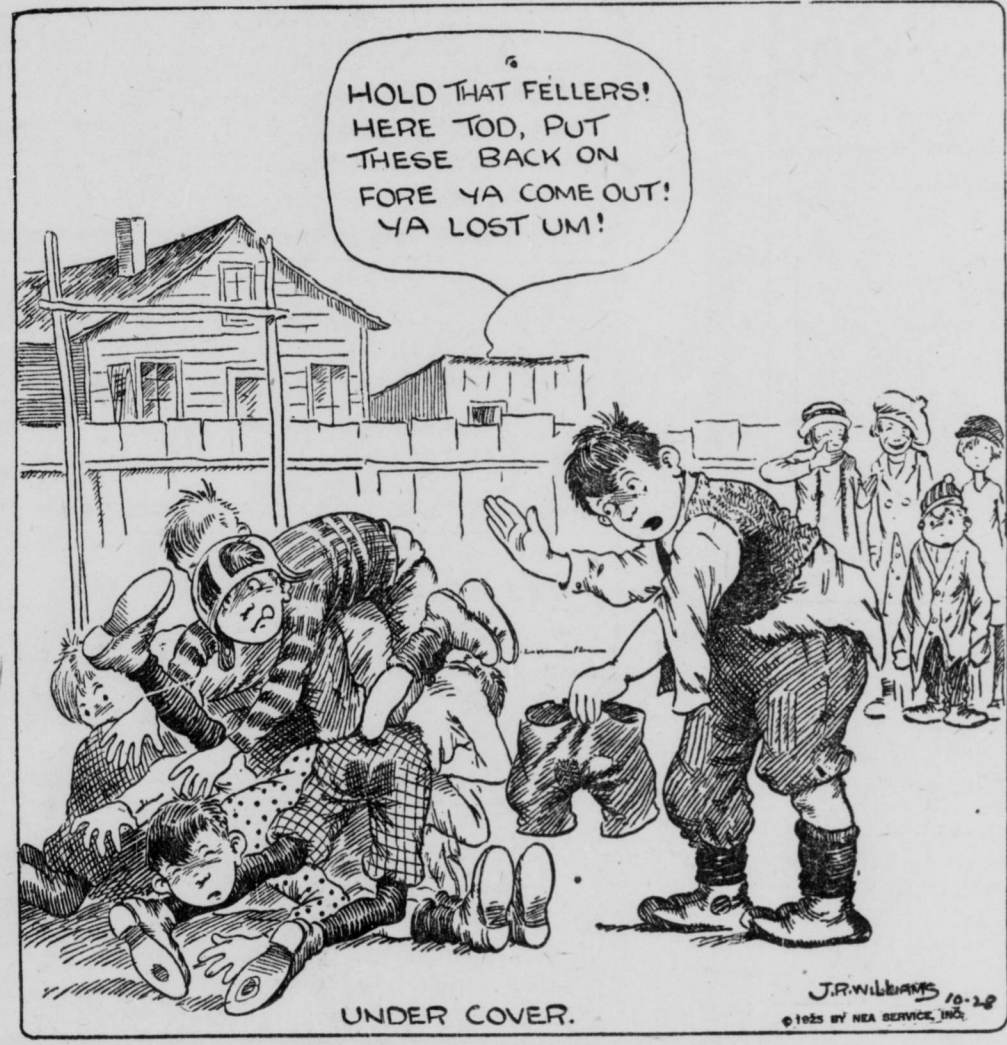

Today's Cross-Word Puzzle

Here's a puzzle that should put you in a mental maze. You should find your way out in about a half hour.

| | | | | | | | | | |
|----|----|----|----|----|----|----|----|----|----|
| 1 | 2 | 3 | 4 | 5 | 6 | 7 | 8 | 9 | 10 |
| 11 | 12 | 13 | 14 | 15 | 16 | 17 | 18 | 19 | 20 |
| 21 | 22 | 23 | 24 | 25 | 26 | 27 | 28 | 29 | 30 |
| 31 | 32 | 33 | 34 | 35 | 36 | 37 | 38 | 39 | 40 |
| 41 | 42 | 43 | 44 | 45 | 46 | 47 | 48 | 49 | 50 |
| 51 | 52 | 53 | 54 | 55 | 56 | 57 | 58 | 59 | 60 |
| 61 | 62 | 63 | 64 | 65 | 66 | 67 | 68 | 69 | 70 |

- Horizontal
- Hurries.
 - Commences.
 - To study.
 - To shine.
 - Silkworm.
 - Affront.
 - Shawls worn in South America.
 - Native metal.
 - To stagger.
 - To sew.
 - To soak flax in scale.
 - A drain.
 - Italian river.
 - To squander.
 - Hastened.
 - Pedal.
 - Totaled.
 - Electro.
 - To dine.
 - Combustible fluid.
 - Byproduct of flames.
 - Rips.
 - Endures.
 - To obstruct.
 - Nap.
 - Point of compass.
 - Evergreen trees.
 - White.
 - Almost a donkey.
 - Drone bee.
 - Frozen water.
 - Bird similar to an ostrich.
 - Slipping.
 - Salt springs.
 - Also.
 - Guards.
 - Tiny foot mound.
 - Understood.
 - Banquets.
 - Irregular as if eaten.
 - Money owed beyond specified time.
 - Tanner's vessel.
 - Pretentious house.
 - Metal in rock.
 - Uncooked.
 - Wing part of a seed.
 - Exhibits indignant displeasure.
 - Brag.
 - Pleasure boat.
 - To lift up.
 - Cossations.
 - Harmonized.
 - Cravat.
 - Black hawk.
 - Levee.
 - Otherwise.
 - To join.

Answer to yesterday's crossword puzzle:

PARDOES DEFAMES
ACER OAKEN POPE
TENON TIN SPIRE
DOUR T OILS
SWEPT BET PETAL
EARS RESET SEPE
ASS LET AIL NAG
S WETIC ON I
OWL AGE HOW RIB
NOIL ORDER TELL
SNOOP SUG TITLE
NOUN T ROAD
SHIPS HAD TRAIL
OOZE MILES ACRE
NEEDLES WORSTED



FRECKLES AND HIS FRIENDS—By BLOSSER



TOOK HIS OWN FEE

Purse and Transfer Man Both Are Reported Gone.
Twenty dollars in a purse proved more attractive to a transfer man than his fee for hauling the furniture of Mrs. P. E. Clemons from 3841 Boulevard Pl. to 3646 Grace-land Ave., she reported to police.
Mrs. Clemons had placed a purse between the mattress and springs of her bed. When the furniture arrived the purse was gone. Exit also the transfer man without fee.

SCHOOL SITE IS KEPT

The new \$1,200,000 Shortridge High School will be erected on the present site at Thirty-Fourth and Pennsylvania Sts. It was decided at the Indianapolis school board meeting Tuesday night. The board will abandon efforts to find a larger site. The objection to other sites considered were either excessive price or poor location.

To End Severe Cough Quickly, Try This

For real results, this old home-made remedy beats them all. Easily prepared.

You'll never know how quickly a bad cough can be conquered, until you try this famous old home-made remedy. Anyone who has coughed all day and all night, will say that the immediate relief given is almost like magic. It is very easily prepared, and there is nothing better for coughs. Into a pint bottle, put 2 1/2 ounces of Pinex; then add plain granulated sugar syrup to make a full pint. Or, you can use clarified molasses, honey, or corn syrup, instead of sugar syrup. Either way, the full pint saves about two-thirds of the money usually spent for cough preparations, and gives you a more positive, effective remedy. It keeps perfectly, and tastes pleasant—children like it. You can feel this take hold instantly, soothing and healing the membranes in all the air passages. It promptly loosens a dry, tight cough, and soon you will notice the phlegm thin out and disappear. A day's use will usually break up an ordinary throat or cold, and it is also splendid for bronchitis, croup, hoarseness, and bronchial asthma.
To avoid disappointment, ask your druggist for "2 1/2 ounces of Pinex" with directions, and don't accept anything else. Guaranteed to give absolute satisfaction or money refunded. The Pinex Co., Ft. Wayne, Ind.

