Radio HOUR by HOUR

THE CONVENIENT PROGRAM FOR THE RADIO FAN. KNOW WHAT'S IN THE AIR ANY HOUR. TIMES PROGRAMS START DAILY AT 5:30 P. M. AND CONTINUE FOR TWENTY-FOUR HOURS.

(ALL CENTRAL STANDARD TIME)

Today's Best

Copyright, 1925, by United Press

WEAF, New York (492 M), and hook up, including WEEI, WJAR, WCAE, WGY, WTAE, WFI, WSAI, WWJ, WCCO, WOC 9 P. M., EST—Gilbert and Sullivan comic opera "Princess Ida."

GY, Schenectady (380 M), 7:50 P. M., EST—Poughkeepsie night.

KPO, San Francisco (428 M), 8 P. M., PCST—Band concert.

WDAF, Kansas City (360 M), 11.45 P. M., CST—Nighthaw frolic.

WDAF, New York and hook up, 10 P. M., EST—Verdi's opera "Il Trovatore."

Radio Programs

5:30 P. M.—KFAB (340.8), Lincoln—Dinner music. WBZ (333.3), Springfield—Ensemble: markets. WCAE (461.3), Pittsburgh—Dinner concert. WCCO (416.4), Minneapolis-St. Paul—Children's hour. WGR (319), Buffalo—Orchestra. WGBS (315.6), New York—Noel Coward, author. WGY (379.5), Schenectady—Orchestra. WOR (405.2), Newark—Children's stories. WTIC—(475.9), Hartford—Trio.

5:45 P. M.—WOC (483.6), Davenport—Chimes.

6:00 P. M.—KMA (252), Shenandoah—Orchestra. WCCO (416.4), Minneapolis-St. Paul—Orchestra. WDAF (365.6), Kansas City—"School of the Air." WEAF (491.5), New York—Tenor. Columbia University lecture. WEAR (389.4), Cleveland—Organ. WGBS (315.6), New York—Orchestra. WRC (468.5), Washington—Orchestra. WHN (361.2), New York—Orchestra, vocal, piano. WHT (400), Chicago—Music. WJY (454.3), New York—"The Boxer," by Frank Dole. WJJD (508.2), Mooseheart—Dinner concert. WJR (517), Pontiac—Ensemble, soloists. WOAW (526), Omaha—Classical music, orchestra. WOR (405.2), Newark—Dinner music. WOK (217.3), Chicago—Vocal, organ, orchestra. WPG (299.8), Atlantic City—Trio. WRNY (258.5), New York—Sport flash, commerce, law series. WTIC (475.9), Hartford—Thomas McCray, dinner music.

6:05 P. M.—WBZ (333.3), Springfield—Music, talk.

6:15 P. M.—WEEI (348.6), Boston—Talk by Malcolm E. Nichols.

6:30 P. M.—KDKA (309.1), East Pittsburgh—Children's period, University of Pittsburgh. WEAF (491.5), New York—Saxophone Octet, talk. WFAA (475.9), Dallas—Orchestra. WGY (379.5), Schenectady—Address. WJAR (305.9), Providence—Music. WJY (405.2), New York—Trio. WLS (344.6), Chicago—Organ. WOO (508.2), Philadelphia—Saxophone Octet. WOC (483.6), Davenport—Sandman. WRNY (258.5), New York—History, orchestra, theater costume.

6:35 P. M.—KYW (535.4), Chicago—Uncle Bob, dinner concert.

6:45 P. M.—KMA (252), Shenandoah, Iowa—Flower talk, music.

6:30 P. M.—WGY (379.5), Schenectady—Artists.

7 P. M.—KFDM (315.6), Beaumont—Children's program. KFNF (266), Shenandoah—Club. WCAU (278), Philadelphia—Talk, radio minstrels. WCX (517), Detroit—Music. WEAR (389.4), Cleveland—Entertainers. WEBH (370.2), Chicago—Orchestra, recital. WGES (250), Oak Park—Classical program. WIP (508.2), Philadelphia—Talk by S. D. Butler. WGBS (315.6), New York—Vocational forum, Alliance Française program. WJZ (451.3), New York—Racing returns, musicale; also WRC. WLS (344.6), Chicago—Lullaby time. WLIB (302.8), Elgin—Dinner concert. WMBB (250), Chicago—Music. WNYC (526), New York—Instrumental and vocal. WPG (299.8), Atlantic City—Fashion flashes, concert. WQJ (447.5), Chicago—Orchestra, vocal and instrumental. WTIC (475.9), Hartford—Orchestra.

7:10 P. M.—WEAF (491.5), New York—"Vanities" Orchestra; also WCAE, WCTS, WCCO, WOR, WEEI, WFI, WGR, WJAR, WWJ, WJY (405.2), New York—Joint recital. WOAW (526), Omaha—Radio review.

7:15 P. M.—WBZ (333.3), Springfield—Orchestra. WREO (285.5), Lansing—Band, Glee Club, soloists. WRNY (258.5), New York—Talk, opera ensemble.

7:20 P. M.—WLS (344.6), Chicago—"A Trip to Ellis Island."

7:30 P. M.—KOA (322.4), East Pittsburgh—World cruise, Little Symphony. KPRC (296.9), Houston—Orchestra, vocal trio. WEAF (491.5), New York—"Twins;" also WCAE, WEEI, WFI, WJAR, WWJ, WCCO, WCTS, WOC, WHAS (399.8), Louisville—Concert, talk, entertainers. WHO (526), Des Moines—Quintet. WIP (508.2), Philadelphia—Quartet. WMCA (341), New York—Musicale.

7:15 P. M.—WHN (361.2), New York—Music. WHT (400), Chicago—Musical features.

8:00 P. M.—KFDM (315.6), Beaumont—Musicale. KLDS (411), Independence, Mo.—Soprano, reader, pianist. KYW (535.4), Chicago—Music. WEAF (491.5), New York—Hour of music, also WEEI, WFI, WGR, WCCO, WWJ, WSAI, WCTS, WCAE, WBBM (250), Chicago—Orchestra staff artists. WEAR (389.4), Cleveland—Theater. WGBS (315.6), New York—Cellist, baritone pianist. WGN (370.2), Chicago—Classical hour. WJR (517), Pontiac—Ensemble, soloists. WJJD (302.8), Mooseheart—Concert band, talk. WLBL (278), Stevens Point, Wis.—Vocal and instrumental. WMAQ (447.5), Chicago—Literary sidelights, tenor. WORD (275), Batavia—Trio. WRW (273), Tarrytown—Music. WPG (299.8), Atlantic City—Trio. WRC (468.5), Washington—Music. WSB (428.3), Atlanta—Vocal and instrumental. WLI (508.2), Philadelphia—Brass quartet. WJZ (454.3), New York—Dextra Male Chorus, violinist.

8:15 P. M.—WCAU (278), Philadelphia—Varied program. WRNY (258.5), New York—Trio, theater, sculpture.

8:20 P. M.—KYW (535.4), Chicago—Farm program.

8:30 P. M.—KFAB (340.8), Lincoln—University of Nebraska musical program. KOA (322.4), Denver—Orchestra. WBZ (333.3), Springfield—Xylophone announced. WFAA (475.9), Dallas—Piano, marimbaphone. WMCA (341), New York—Orchestra. WMC (499.7), Memphis—Music. WOAI (394.5), San Antonio—Concert. WOK (217.3), Chicago—Music. WORD (275), Batavia—Recital. WTIC (475.9), Hartford—Organ.

8:40 P. M.—WGBS (315.6), New York—Male quartet, violin, piano. WMAQ (447.5), Chicago—Travel talk.

8:45 P. M.—KYW (535.4), Chicago—Program continued. KPRC (296.9), Houston—Saxophone sextet. WJZ (454.2), New York—Violinist, male chorus.

9:00 P. M.—KPRC (296.9), Houston—Male quartet, pianist, tenor. KTHS (374.8), Hot Springs—Symphonic jazz concert. WCX (517), Pontiac—Red Apple Club WEBH (370.2), Chicago—Orchestra, theater. WEAF (491.5), New York—Opera, "Il Trovatore;" also WEEI, WGR, WCAE, WWJ, WCCO, WCTS, WFI, WEAR (389.4), Cleveland—Studio. WLIB (302.8), Elgin—Orchestra. WMAQ (447.5), Chicago—Lecture University of Chicago. WMAC (341), New York—Barytone, soprano, pianist. WOAW (526), Omaha—Classical program. WMBR (250), Chicago—Orchestra, vocal. WOC (483.6), Davenport—Tenor, contralto, soprano. WPG (299.8), Atlantic City—Organ. WRC (468.5), Washington—Travelog, "Life Aboard Ship." WRNY (258.5), New York—The theater.

9:05 P. M.—WIP (508.2), Philadelphia—Movie broadcast.

9:20 P. M.—WMAQ (447.5), Chicago—program.

9:30 P. M.—KDKA (309.1), East Pittsburgh—Theater concert. WCAU (278), Philadelphia—Orchestra. WGBS (315.6), New York—Orchestra. WHT (400), Chicago—Varied program, orchestra. WJZ (454.3), New York—Orchestra, also WGY, WRC. WIP (508.2), Philadelphia—Dance. WNYC (526), New York—Orchestra. WORD (275), Batavia—Bible address. WOAI (394.5), San Antonio—Jazz scamper.

9:45 P. M.—KTHS (374.8), Hot Springs—Organ.

10:00 P. M.—KHJ (405.2), Los Angeles—Music. KFRU (374), Bristow, Okla.—Entertainment. KGO (361.2), Oakland—Radio breezes, studio. KTHS (374.8), Hot Springs—Dance. KPO (428.3), San Francisco—United States Infantry Band. KYW (535.4), Chicago—"Evening at Home" program. WCBN (266), Chicago—Jazz jamboree. WBBM (250), Chicago—Vocal, instrumental music, orchestra. WEAF (491.5), New York—Dance. WHN (361.2), New York—Orchestra. WGN (370.2), Chicago—Jazz scamper. WJJD (302.8), Mooseheart—Studio. WMCA (341), New York—Orchestra. WOAW (526), Omaha—Orchestra. WOK (217.2), Chicago—Violin, entertainment. WQJ (447.5), Chicago—Skylarks, vocal solos. WRNY (258.5), New York—Town in review.

10:05 P. M.—WRW (273), Tarrytown—Dance.

10:45 P. M.—WSB (428.3), Atlanta—Entertainment.

11 P. M.—KFI (467), Los Angeles—Vocal solos, pianist. KPO (428.3), San Francisco—Courtesy program. WBCN (266), Chicago—Pirate ship. WEBH (370.2), Chicago—Music. WFAA (475.9), Dallas—Theater. WGES (250), Oak Park—Orchestra, vocal. WHN (361.2), New York—Revue and orchestra. WHO (526), Des Moines—Little Symphonic Orchestra. WLIB (302.8), Elgin, Ill.—Dance. WMC (499.7), Memphis—Midnight frolic. WOK (217.3), Chicago—Varied musical program.

11:05 P. M.—KYW (535.4), Chicago—Appleslice Club.

11:45 P. M.—WDAF (365.6), Kansas City—Nighthawks' frolic.

12 P. M.—KFI (467), Los Angeles—Ballad hour. KHJ (405.2), Los Angeles—Orchestra. KPO (428.3), San Francisco—Orchestra. WFAA (475.9), Dallas—Theater program. WHT (400), Chicago—Your Hour League. WOAW (526), Omaha—Theater alarm.

1 A. M.—WQJ (447.5), Chicago—Ginger hour.

Silent Today

Central—KFUO, KFKX, WIL, WOI, WOS, WAMD, WSUI.

Eastern—CNRM, PWX, WAHG, WBBR, WBAV, WCAP, WCTS, WHAZ, WLIT, WMAK, WOO, WOR, WTAM, WIP.

Far West—KLX, KOA, KFOA, KWSC.

WFBM

Merchants Heat and Light Co.
(268 Meters.)
TUESDAY, Oct. 20.

6:00 to 6:30—Sports and Stock Market Reports.
6:30 to 7:00—Auction Bridge—Col. Raymond—Four-Card Suit Bids.
7:00 to 8:00—Gus Edwards Le Paradis Orchestra. Jack Little, Popular Song Writer and Radio Entertainer. Sacred Music Quartet—E. W. Hoover, Manager.
8.15—Pettis Light Opera Ensemble.
10:30 to 12:00—Gus Edwards Le Paradis Orchestra. Jack Little, Popular Song Writer and Radio Entertainer.

Concert Music

7:10—WEAF, WWJ, WCCO.
7:30—KDKA, WHAS.
8:00—KFDM, WEAF, WSAI, WJ, WCAE, WGR.
8:30—WFAA, WOAI, WORD.
9:00—WEAF, WWJ.
9:30—KDKA.
10:00—KFRU, KPO.

Talks Today

5:30—WBZ, WCCO, WOR.
6:00—WDAF, WEAF.
6:15—WEEI.
6:30—KDKA.
6:35—KYW.
6:45—KMA.
7:00—KFDM.

Dancing

7:15—WBZ.
7:30—KPRC.
8:30—WMAC, WMC.
9:00—KTHS, WLIB, WMBB.
9:30—WCAU, WHT, WGY, WRC, WOAI, WIP.
10:00—KTHS, BCN, WEAF, WGN, WOAW.
11:00—WLIB, WMC.
11:45—WDAF.
12:00—KHJ.

Freshman Masterpiece
Radio from $39.50 to $115
INDIANAPOLIS MUSIC HOUSE
134 N. Penn. St.

BRUNSWICK RADIOLAS PHONOGRAPHS AND RECORDS
BRUNSWICK SHOP
124 N. Penn. Opposite Keith's

Kara's Orthometric Condenser
"Straight Line Frequency"
3 Types—$6.50 to $7.00
KRUSE-CONNELL
33 W. OHIO ST.

NOW ON THE CIRCLE
The Record Center Of Indianapolis
Baldwin Piano Co.
35-37 MONUMENT CIRCLE
The Circle Theater is 2 Doors East

ATWATER KENT RADIO
WILSON-STEWART MUSIC CO.
44 N. PENN. ST.
FORMERLY
Wideners

The Best There Is in WELL-KNOWN
"RADIOS"
FRANK W. WOOD
70 W. New York St., Indianapolis
Freed-Eisemann, $75 to $175
Radiolasuper, $116 to $265
Sleeper-Grimes, $75 to $100
Radio Sets.

DOINGS OF THE DUFFS—By BEN BATSFORD

OUR BOARDING HOUSE—By AHERN

OUT OUR WAY—By WILLIAMS

FRECKLES AND HIS FRIENDS—By BLOSSER

Today's Cross-Word Puzzle

Put on your thinking cap and find the right words for this brain-teaser cross-word puzzle:

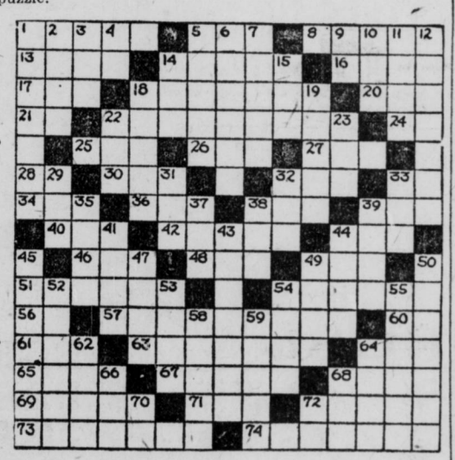

HORIZONTAL

1. Sand-bank.
5. Existed.
8. Browned bread.
13. Outer garment.
14. Pertaining to the ebb and flow of the ocean.
16. Smell.
17. Writing fluid.
18. Freed during good behavior.
20. Money owed on a given date.
21. Point of compass.
22. Numbered.
24. Dad.
25. Feminine pronoun.
26. Scarlet.
27. Enemy.
28. Preposition of possession.
30. Sea eagle.
32. To allow.
33. Second note in scale.
34. Wagon track.
36. Drunkard.
38. Battle of nations.
39. To marry.
40. Cluster of knots in wool fiber.
42. Dressed.
44. Insane.
46. Portion of a circle.
48. Cooking utensil.
49. Perfect score.
51. In foreign countries.
54. Auto mudguard.
56. Myself.
57. Decorum.
60. Sun god.
61. To stuff.
63. Performs menial work.
64. Small mass.
65. Tiny particle.
67. Odor.
68. To get up.
69. Kingly.
71. Stir.
72. Heron.
73. Perforates the skull.
74. Unity.

VERTICAL

1. To cut with shears.
2. To sharpen a razor.
3. Tree-bearing acorns.
4. Preposition of place.
5. Trapper who uses a wire trap.
6. Loved.
7. Prepared lettuce.
9. Yellow Hawaiian bird.
10. Total.
11. Broth.
12. Paid for the entertainment of another.
14. Girl's cap.
15. To allow.
18. Murmurs as a cat.
19. To postpone.
22. Born.
23. Period.
29. Merriment.
31. Correlative of neither.
32. Boy.
33. Scarlet.
35. To rip.
37. Peak.
38. To moisten.
39. Minor under guardianship.
41. To support.
43. Closed by planks.
44. A large number.
45. Bulwark.
47. Small engraved pieces of cardboard.
49. Fondles.
50. Storekeepers.
52. Pulping machine.
53. Drone bees.
54. To touch.
55. Rubs out.
58. Cougars (animals).
59. Eskimo's home.
62. Chief magistrate (Venice).
64. Broad.
66. Geographical drawing.
68. Hastened.
70. Sixth note in scale.
72. You and I.

Answer to yesterday's cross-word puzzle:

Hoosier Briefs

KEMPTON is overworking the old oaken bucket that hangs in the well. The town pump has been restored after being dry for months.

I. May, Madison County infirmary superintendent, is exhibiting a one and a half pound pear at Alexandria.

Jacob Wright, 92, of Rochester says he is the oldest Sunday school pupil in the State.

Mrs. Melvin Banks of Peru, married thirty years, has sued her husband for divorce, alleging cruelty.

Cold spell brought grief to Mrs. A. M. Rodibaugh of Wabash. Frost nipped the blossoms of a large apple tree in full bloom.

MRS. ARCHIE PORTER of Warsaw has her Tri Delta sorority pin back after nine years. The pin was found by Mrs. Hubert Traylor of Rochester, lying on the ground.

Thomas Charles was shot in the leg by a companion while hunting rabbits near Newcastle.

Fred Bechtold, near Laketon is mourning the loss of a perfectly good cotton crop that was killed by frost.

Raymond, baby son of Mr. and Mrs. Eli Reineck of Bluffton, was cut on the head when a stovepipe fell on him.

Crowds sighed when Sheriff Milo Maloy of Kosciusko County poured fifty bottles of gin, and many bottles of apple-jack and beer in the sewer.

Glen and Rex Keel, brothers, caught twenty-nine catfish in three hours while fishing in Manitou Lake.

COLDS

Break a Cold Right Up with "Pape's Cold Compound"

Take two tablets every three hours until three doses are taken. The first dose always gives relief. The second and third doses completely break up the cold. Pleasant and safe to take. Contains no quinine or opiates. Millions use "Pape's Cold Compound." Price, thirty-five cents. Druggists guarantee it.—Advertisement.

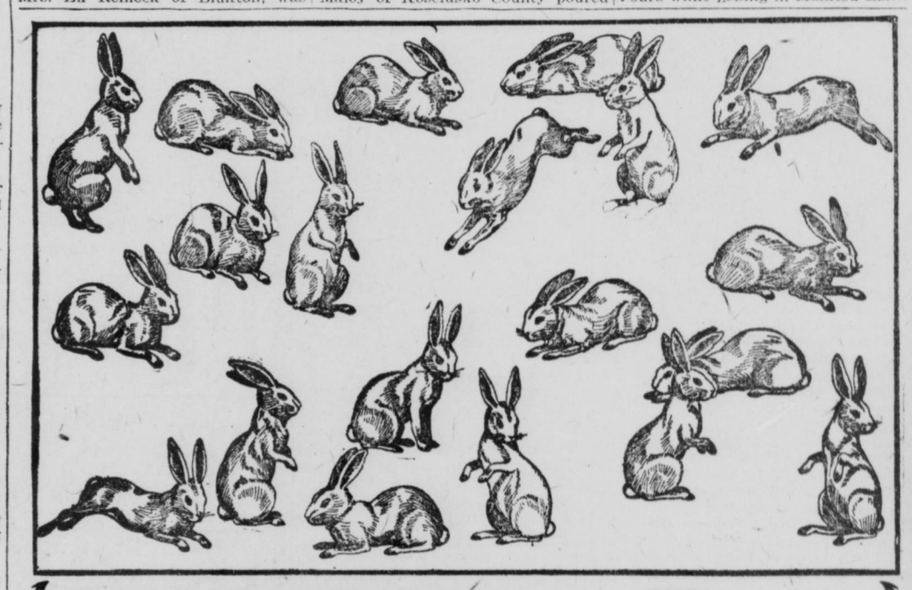

Solve Rabbit Puzzle Get Fine Prize Free

And Learn How to Win a Beautiful Shetland Pony

Here are 20 Rabbits in a yard. By drawing 2 straight lines, you can divide the yard into 4 pens with 5 Rabbits in each pen. When you do this, send me your answer right away and I will send you FREE a picture of the Beautiful Ponies and a wonderful pony story. Then I'll tell you how to get a fine Shetland Pony for your own. I will also send you immediately 400 points credit towards the beautiful Shetland Pony and tell you how you can get 100 more points which will win him. *A splendid pony cart and harness will be offered for promptness.*

10 Fine Shetland Ponies Given

In addition to the pony, every boy and girl can positively get at least $1.00 in cash. The 10 ponies will be awarded December 15th and sent by express all charges paid. If there is a tie, for any place, a pony will be sent to each one tying. Send your answer right away.

I have already given more than 100 ponies to boys and girls. Here is your opportunity to get a pony. Write right away—Do it today.

G. H. WILLIAMS, Pony Man,
878 Popular Building, Des Moines, Iowa.

Dear Friend:—Here is my answer to your puzzle. Send me the Beautiful Pony Picture and Story, and tell me how to get 100 points which will win the Pony.

My Name_____ Age_____
P. O._____ State_____
St. & No._____ R.F.D._____