WASHINGTON FORGES AHEAD IN FACE OF ABSENCE OF BLUEGE

STIRRIN' the DOPE

By VEDDER GARD

WITH the "Four Horsemen missing from the Notre Dame line-up, the Army mule may display some of its vaunted kick. Next Saturday will be the first real test for Rocknes new team. The Cadets will not resemble Baylor, Lombard or Beloit. However, around this city Notre Dame is likely to be the favorite. Local fans always have confidence in the "Irish. The game looks like a close battle.

* * *

ACROSS THE BOARD TODAY

Well, we didn't have such a bad day Saturday, and with a little luck would have cleaned up. Belle of Elizabethtown, which paid almost 2 to 1 to show, was practically left at the post and ran a winning race. Bumpkin, another one that showed, could have won with a good ride. Jockey Mergler put up such a weird exhibition that he was suspended by the stewards. Fantoche was second, losing the decision by a nose, and would have won in another stride.

Braedalbane won at odds of 10 to 1. Percussion and John Finn were out of the money. That last 80 cents we put on Washington to win Saturday's world series game at even money was another winning play. When everything was figured up, after two or three sharpenings of our pencil, we find the bank roll is $159.55.

We will slow up a little today because of uncertainty as to track conditions. The following at Latonia will be played, $2 win, place and show: TWIG, BROTHERLY LOVE, SHAMPOO, ARABIAN, LITTLE VISITOR and BANKRUPT.

* * *

WE are still wondering about an incident which came up in the world series game of Saturday. When Bucky Harris shifted his team around in the seventh Leibold batted for Ferguson and McNeeley ran for Leibold. McNeeley then took Joe Harris' place in the field. Marberry went to the mound.

In the batting order, unless we are some way twisted, this would make McNeeley bat in place of Ferguson (Leibold batted for Ferguson and McNeely ran for Leibold) and Marberry would take Joe Harris' place in the hitting order.

In the last of the eighth Marberry batted in Ferguson's place instead of McNeely. Press dispatches carried nothing concerning any protest made on the play. We cannot understand it and are anxiously awaiting an explanation.

* * *

Syracuse defeated William and Mary, 33 to 0, on Saturday. I. U. lost to Michigan, 63 to 0. Thats' something unpleasant for the Crimson fans to think about this week before Syracuse invades the new stadium at Bloomington.

Somebody may jump all over us for this next statement. But we think a 63 to 0 defeat is inexcusable. To speak plainly, it is a disgrace, no matter how or why it happened.

* * *

THIS is one day late for sermons, but Walter Johnson is such a wonderful theme we can not resist the temptation. If ever there was an example of what perseverance, temperance and preparedness can do, Barney is the greatest of object lessons.

He is a hero of the baseball world and no one ever more richly deserved the honor and homage.

Johnson trained for the series like a fighter trains for a fight. He was ready when the great test came.

* * *

Wonder what "Home Run" Baker thinks about when ruminating over all these homers. His exploits in former years are dwarfed in comparison. A circuit clout these days is as common as fleas on a mongrel pup.

* * *

FOOTBALL is one game in which star players cannot shine without assistance from their mates. Team work is an essential in the grid sport. A team cannot be made in a week. Coach Erehart of the Ferndales will develop a machine, but he must have a little time.

The local gridders lost to Elwood Sunday, 7 to 6, but if they do not get discouraged and keep plugging away Erehart will get them going. He knows what he is about.

* * *

We wish to apologize to Shortridge High School. On the sport page a story said that Shortridge won its third football game last Friday. It was the fourth victory. We wouldn't take away a victory from the north siders for the world.

* * *

JUST as Yale was congratulating itself on its overwhelming defeat of Middlebury, along comes Harvard and piles up a bigger count. Looking a long way ahead, it begins to look as though that Yale-Harvard contest which will close the season for the easterners at Cambridge on Nov. 21 will be a terrific struggle. None of the eastern teams at this time looks any better than those two of the "Big Three."

* * *

That smack of Joe Harris Sunday was an honest-to-goodness homer. It landed about fifteen seats up in the regular left field bleachers—a mighty clout that traveled something like 400 feet from home plate. When Joe's powerful shoulders get behind the apple it's good night!

* * *

Why be so surprised because home runs are figuring so prominently in the world series? Haven't they been hitting them all season? Is there any reason why the sluggers should quit in the big games with even shorter stands to shoot at?

* * *

Butler's great stand against Illinois is another feather in the cap of the local school. In fairness to Butler the Irvington team did not play up to standard in the De Pauw tie game. A muddy field and some "breaks" at the start which put fight into the Tigers aided the no-decision result.

COLONEL TEAM IS TRIMMED

Balto Orioles Defeat Louisville in Class AA Series—Win Five Games.

By Times Special

BALTIMORE, Oct. 12.—Jack Dunn's Baltimore Orioles, International League champions, defeated Louisville, American Association pennant winner, 10 to 9 Saturday and 5 to 2 Sunday, and thereby won the honors in the Class AA series five games to three. It was a scheduled nine-game event.

Joe Deberry, who had defeated the Orioles twice in the series, tried again Sunday and was knocked out. Earnshaw went the full route for the winners.

In four contests in Louisville the rival teams broke even, but Balto braced on its home field and crashed through to victory by taking three out of four battles here. Porter and Brainard poled home runs for the Orioles Sunday.

The series was not without excitement. Umpire Connolly of the American Association had trouble with the Orioles twice and was attacked once by Outfielder Archdeacon. Later the player made a public apology. In another game Manager Dunn and Sherwood Magee, coach, were banished by Connolly.

Third Baseman Ballenger, Louisville, was suspended by Manager Joe McCarthy and ordered back to Louisville, but later the suspension was lifted after other Colonel pastimers had "gone to the front" for Ballenger.

Orioles AA Victors

LOUISVILLE

	AB	R	H	O	A	E
Ballenger, 3b	5	0	2	0	0	0
Guyon, rf	5	0	2	0	0	0
Anderson, lf	4	0	0	3	0	0
Tyson, cf	4	0	2	2	0	0
Shannon, ss	4	1	1	2	5	0
Cotter, 1b	3	1	1	8	0	0
Betzel, 2b	4	0	1	3	1	0
Meyer, c	4	0	1	6	0	0
Deberry, p	1	0	0	0	2	0
Wilkinson, p	2	0	0	0	1	0
Tincup	1	0	0	0	0	0
Totals	37	2	10	24	9	0

BALTIMORE

	AB	R	H	O	A	E
Archdeacon, cf	4	0	0	0	1	0
Corn, rf	3	0	0	0	0	0
Porter, 3b	4	1	2	2	4	2
Roser, lf	4	0	0	1	0	0
Brainard, 2b	4	2	2	5	4	2
Boley, ss	4	1	3	2	2	1
Sheedy, 1b	3	0	1	11	1	0
Cobb, c	3	1	1	6	1	0
Earnshaw, p	3	0	1	0	2	0
Totals	32	5	10	27	15	5

Tincup batted for Wilkinson in ninth.

Louisville	020 000 000—2
Baltimore	011 300 00*—5

Two-base hits—Boley, Cobb, Ballenger. Three-base hit—Tyson. Home runs—Porter, Brainard. Stolen base—Porter. Sacrifice—Sheedy. Double plays—Earnshaw to Boley to Sheedy; Shannon to Cotter; Porter to Brainard. Left on bases—Louisville, 10; Baltimore, 5. Bases on balls—Off Earnshaw, 1; off Deberry, 1. Struck out—By Earnshaw, 5; by Deberry, 1; by Wilkinson, 3. Hits—Off Deberry, 8 in 3 1-3 innings; off Wilkinson, 2 in 4 2-3 innings. Hit by pitcher—By Earnshaw (Anderson). Losing pitcher—Deberry. Umpires—Magerkurth and Connolly. Time—1:45.

GRID QUIZ

QUESTIONS

1. How is it possible to score a point after touchdown?

2. When is the ball technically considered out of bounds?

3. What is considered the legal length of time for each period and what is the time that is allowed for rest between periods?

ANSWERS

1. A point after touchdown is possible in several ways. It can be made by kicking a goal either by placement or from a drop kick; by taking the ball over the opponent's goal line by rushing or a forward pass or by completing a forward pass in the opponent's end zone.

2. When either the ball, or any part of the player who has it in his possession, touches the ground on or outside the sideline, the ball is considered out of bounds.

3. Fifteen minutes is the legal time for each period. There is a one-minute intermission between the first and second and the third and fourth periods. There is a rest of fifteen minutes between the second and third periods.

CLOSE ONE TO KOKOMO

Legion Team Downs Dayton Koors In Exciting Grid Struggle.

By Times Special

KOKOMO, Ind., Oct. 12.—The old old shoestring pass play sent the Dayton Koors, strong semi-pro eleven of Ohio, down to defeat here Sunday before the local American Legion team, Indiana champions. The score was 7 to 0. A pass, Mendenhall to Leslie, who made a thrilling catch and run to the goal line, won for the locals. Helvie booted a drop kick for the additional point.

The Koor end runs and passes brought cheers from the crowd. The visitors outplayed the locals in the first half, the gun halting them with the ball on the Kokomo two-yard line.

Springer stood out in the local line play, while Tolly, Schaube and Black were the outstanding stars of the visitors.

Y. P. C. BASKETBALL

The first regular basketball game for the Y. P. C.'s will be played at St. Anthony's Hall, Oct. 29, against a local team. The squad at the present includes Lentz, Stehlin, Flora, Worrels, Grimsley, Roberts, Royce, Mullen, Martin, Higgs and Conley. The management is anxious to hear from local teams with reference to early games. The following teams are requested to call Joe Connor at Belmont 3778-W: Edgewood, Brightwood M. E., Riverside Quakers, Real Silks, Heath Memorials and West Parks.

WABASH LUNCHEON

The Indianapolis Association of Wabash Men will attend a luncheon at the Hotel Severin Wednesday noon. Professor Cragwall, known to all Wabash men, old-timers and "moderns," will be present for a talk.

Scarlet boosters interested in chartering a car for the De Pauw-Wabash home-coming game at Crawfordsville are requested to call Austin Brown at the Eli Lilly Company, Lincoln 3391.

Trio of Envied Boys

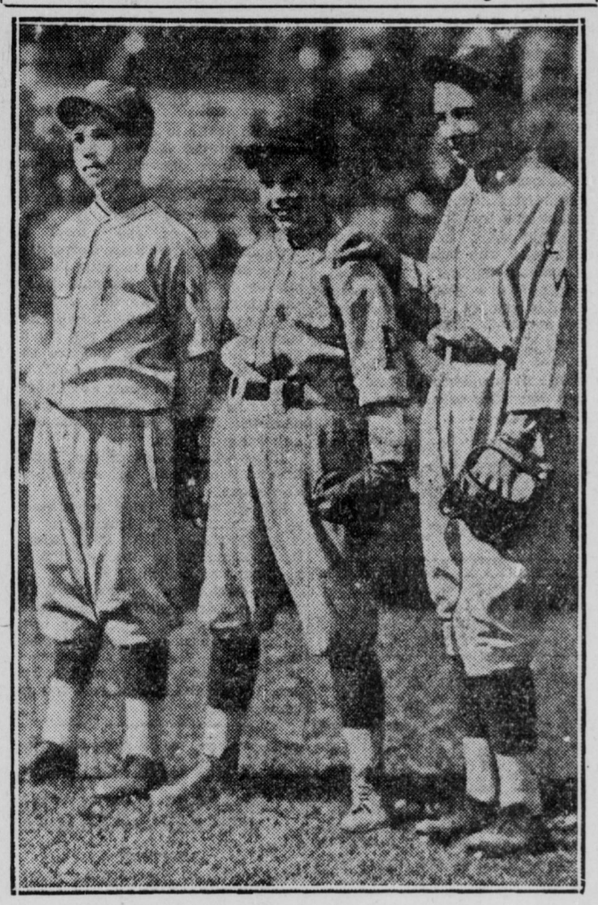

HERE are the three proudest boys in the country. They are mascots of the two teams fighting for the baseball championship of the world. Left to right: Calvin Griffith, son of the Senators' president; Bill McKechnie Jr., son of the Pirate manager, and Joe Gahan, assistant mascot of the American League team.

HOPE AND DESPAIR FOR STATE FOOTBALL TEAMS

Butler Fights Hard Against Illinois and Scores Two Touchdowns—Purdue Runs Up Score on De Pauw.

There was hope and despair in Saturday's football results for State college teams. Butler played fine ball at Illinois and it took a place kick to beat the locals, 16 to 13. When Red Grange was not in the game the Irvington eleven out-played the Illini.

Purdue snapped out of it and gave De Pauw a real lacing, 39 to 0. It was a keen disappointment to De Pauw after holding Butler to a tie the week previous. Purdue's fierce blocking and tackling gradually wore its opponents down.

Wolverine Powerful

Indiana University was annihilated at Michigan, 63 to 0. The result was a shock to Crimson fans. It seems to prove two things: That the Wolverines are exceptionally strong and that I. U. does not have a great deal.

Notre Dame, a week before the Army game, did not open up to any great extent and was content to defeat Beloit, 19 to 3.

Wabash ran up a big score of 67 to 0 on Muncie Normal without half trying. Wisconsin was too powerful for Franklin and won, 35 to 0. Other big counts were added up by State Normal and Evansville College. The former downed Vincennes, 72 to 0, and the latter beat Bethel, 50 to 0.

Central Gives Battle

Indiana Central, the University Heights institution, fought hard against Earlham, but was beaten in the last half, 13 to 0. Adrian defeated Manchester College, 28 to 7. Grange showed some of his sensational open field running against Butler and was responsible for the Illinois victory. He also contributed to a Butler touchdown, however. It was the redhead's fumble that was scooped up by Paul and converted into a touchdown.

Butler rallied in the last period and scored another touchdown. Nipper player great ball in the drive for the last score. Northam plunged over after passes and a twenty-yard run by Nipper had put the ball on the 3-yard line.

Big Series Figures

STANDING

	Won.	Lost.
SENATORS	3	1
PIRATES	1	3

FIRST GAME
Senators, 4.
Pirates, 1.

SECOND GAME
Pirates, 3.
Senators, 2.

THIRD GAME
Senators, 4.
Pirates, 3.

FOURTH GAME
Senators, 4.
Pirates, 0.

FIFTH GAME
At Washington today (weather threatening).

ATTENDANCE—RECEIPTS

Attendance (paid), 160,265.
Gate receipts, $665,969.
Advisory council's share, $99,895.35.
Players' share, $338,644.19.
Each club's share, $56,607.37.
Each league's share, $56,607.37.
*Each winning player's share $6,000.
*Each losing player's share, $4,000.
*Estimated.

Independent Football

The Brookside A. A.s defeated the Spades, Sunday, 8 to 6. There will be practice Wednesday night. Bramlet, Thomason and Barney take notice.

The Acme A. A.s and the Christamores battled to a 6 to 6 tie, Sunday at Rhodius Park. Neither team was able to gain after the first half. The A. A.s will have a blackboard drill at the library tonight. A game is wanted for Sunday. Call Bel. 4280-W and ask for Bill.

The Mapleton Juniors failed to appear for a scheduled game with the Tuxedo Maroons Sunday and the Maroons played and beat the O. T. L.s 18 to 0. John Draper of the winners starred on the defense. The Maroons will play the Central Bulldogs next Sunday at Spades Park, 3:30 p. m.

LOCALS LOSE

Ferndales Defeated by Elwood, 7 to 6.

A place-kick after touchdown was the margin of defeat on Sunday for the Ferndale football team which lost to Elwood at Washington Park, 7 to 6. The first half ended without either team scoring.

In the third quarter the locals started a drive that carried the ball over, with Bennett making the final plunge. The attempted place kick for the extra point failed.

Two long runs by Elwood backs brought the ball within scoring distance and the visitors went over for a touchdown late in the third quarter. The place kick after touchdown was good for the extra point.

A drizzle of cold rain and chilly breezes made it a bad day for football. About 1,500 fans were present.

State Cue Tourney

At Occidental Parlor

Tonight—Harry Cooler vs. Lee O'Connor.
Tuesday—Lloyd Henderson vs. Walter Ramsey.
Wednesday—William Curtis vs. Cleve Kepner.
Thursday—Harry Rubens vs. Neal Jones.
Friday—Ben Klein vs. Bud Bosson.

William Laird or William Vogler will referee the matches, which will be for fifty points each, three-cushions, all entrants playing from scratch.

OHIO AND MICHIGAN STRONG

Wolverines Step Into Limelight by 63 to 0 Victory Over I. U.

By United Press

CHICAGO, Oct. 12.—Michigan and Ohio State, by their showings Saturday, will be serious contenders for the football championship of the Big Ten Conference.

Michigan's victory over Indiana had been expected, but nobody anticipated such an overwhelming score, as the Wolverines piled up. Any team that can beat another Conference team, 63 to 0, has an attack that should carry it a long way toward the title.

Maroons Held Even

Ohio State lived up to the hopes of its followers by holding the heavier Chicago Maroons to a 3-to-3 tie. If the Buckeyes succeed in eliminating Iowa, they should find Michigan their biggest stumbling block in the path of a championship.

Chicago's vaunted driving attack proved useless against the scrappy Ohio line. The team that won the conference championship last year despite three tied games was forced to another tie in its 1925 opener.

Butler Scares Illinois

The other conference teams were engaged in trial games. They came through without a fatality, but Illinois was given a scare by Pat Page's Butler eleven, winning by the margin of 16 to 13. Red Grange came to life with some brilliant running but his line still looks weak and slow.

Only three conference games are scheduled for this week-end. Illinois goes to Iowa City and unless Coach Zuppke can strengthen his line, he may again see the pathetic spectacle of one of the greatest back field men of all time stopped behind the line of scrimmage.

Michigan will face a strong team at Madison. Under George Little, a graduate of the Michigan school of coaching, Wisconsin has a team that many critics look to be among the first three finishers.

Northwestern's wildcats, apparently getting better each year since they obtained Glenn Thistlethwaite as their coach, meet Chicago in the annual city series and are expected to give the Maroons an even tougher battle than did Ohio State.

Fight Card Tonight

AT TOMLINSON HALL, 8:30

MAIN EVENT

Joe Packo, Toledo, vs. Eddie Welsh, South Bend, ten rounds, at 166 pounds.

SEMI-WIND-UP

Kewpie Trimble, Chicago, vs. Howard McClain, New Albany, eight rounds, at 140 pounds.

PRELIMINARIES

Ripper Wilson, Indianapolis, vs. Bat Lutzel, Louisville, six rounds, at 128 pounds.

Brett Waggoner, Petersburg, vs. Frankie Smith, Chicago, six rounds, at 118 pounds.

Louie Epstein, Indianapolis, vs. Ray Templeton, Terre Haute, four rounds, at 114 pounds.

Charlie Shine, Indianapolis, vs. Battling Truax, Columbus, Ind., four rounds, at 145 pounds.

Referees—Webber, Cooley and Mitchell.

GUN CLUB RESULTS

J. D. McIntire was high gun in the weekly trapshoot of the Indianapolis Gun Club on Saturday with 95 out of 100 in the singles. Dickison was high in the handicap with 25 out of 25 from the 19-yard mark. Wiggam and McIntire tied for first in the doubles with 21 out of twelve pair.

RHODIUS CUBS

The Rhodius Cubs will organize a basketball team in the 17-year-old class. The following players are requested to attend the meeting to be held at Willoughby's home Thursday night: Martin, Cash, Bear, Reed, Rugenstein, Nickels, Farmer, Brown and Riley.

Saturday Grid Scores

STATE

Illinois, 16; Butler, 13.
Notre Dame, 19; Beloit, 3.
Michigan, 63; Indiana, 0.
Purdue, 39; De Pauw, 0.
Wabash, 67; Muncie Normal, 0.
Wisconsin, 35; Franklin, 0.
Earlham, 13; Indiana Central, 0.
State Normal, 72; Vincennes, 0.
Evansville, 50; Bethel, 0.
Adrian College, 28; Manchester (Ind.), 7.

OTHER GAMES

Allegheny, 14; Geneva, 0.
Alabama, 42; Louisiana State, 0.
Amherst, 27; Bowdoin, 0.
Army, 26; Knox, 7.
Bucknell, 21; George Washington, 0.
Buena Vista, 6; Coe, 0.
Capital, 9; Western Reserve, 0.
Case, 9; Otterbein, 0.
Catholic Univ., 35; Wash. Blue Ridge, 0.
Centenary, 38; Union University, 0.
Chicago, 3; Ohio State, 3.
Colgate, 49; St. Bonaventure, 0.
Columbia, 64; Wesleyan, 0.
Cornell, 48; Williams, 0.
Colo. Aggies, 21; Brigham Young U., 7.
Cincinnati, 12; Georgetown (Ky.), 6.
Dartmouth, 50; Vermont, 0.
University of Detroit, 6; Columbia College (Dubuque, Iowa), 0.
Dickinson, 13; Villa Nova, 2.
Drake, 10; Kansas Aggies, 0.
Findlay, 27; Defiance, 0.
Florida, 22; Hampton Sidney, 6.
Fordham, 60; Gallaudet, 0.
Franklin and Marshall, 26; St. Johns, 6.
Georgetown, 50; Lebanon Valley, 0.
Georgia Tech, 16; Penn State, 7.
Gettysburg, 21; Muhlenburg, 0.
Minnesota, 34; Grinnell, 6.
Hamilton, 12; Worcester, 6.
Harvard, 68; Middlebury, 0.
Haverford, 6; Johns Hopkins, 0.
Heidelberg, 7; Ohio Northern, 0.
Idaho, 6; Oregon, 0.
Illinois College, 17; State Normal, 7.
Iowa, 41; St. Louis, 0.
Iowa State, 20; Kansas University, 0.
John Carroll, 33; Duquesne, 0.
Kentucky, 19; Clemson, 6.
Lafayette, 40; Washington, 0.
Lehigh, 38; Drexel, 0.
Loyola, 7; Mississippi College, 6.
Marietta, 0; Marshall (W. Va.), 0.
Marines, 40; King College, 0.
Maryland, 16; Rutgers, 0.
Massachusetts Aggies, 19; Norwich, 0.
Miami, 30; Wittenberg, 0.
Minnesota, 34; Grinnell, 6.
Missouri, 9; Nebraska, 6.
Monmouth, 3; Carthaze College, 0.
Mt. Union, 14; Ashland, 6.
Muskingum, 45; Hiram, 7.
Navy, 19; Marquette, 0.
Nebraska Wesleyan, 3; South Dakota, 3.
Niagara Univ., 55; Rochester, 0.
North Carolina Univ., 41; Duke, 0.
Northwestern, 17; Carleton, 0.
North Dakota, 58; Jamestown, 0.
N. Dak. Aggies, 14; Morningside Col., 7.
Oberlin, 13; Wooster, 0.
Oglethorpe, 20; Centre, 0.
Ohio Wesleyan, 27; Akron, 0.
Olympic Club of San Francisco, 15; U. of California, 0.
Pennsylvania, 9; Brown, 0.
Pennsylvania Military, 31; Albright, 6.
Pittsburgh, 15; West Virginia, 7.
Princeton, 15; Washington and Lee, 6.
Sewance, 6; Texas Aggies, 0.
Springfield College, 24; R. P. I., 0.
Stanford U., 28; Occidental, 0.
St. Thomas, 27; Western Normal, 13.
St. Viator's, 14; Eureka, 9.
St. Lawrence, 20; C. C. (N. Y.), 0.
St. Stephens, 6; Trinity, 0.
St. Johns, 14; Boston University, 0.
St. Xavier College, 50; Kentucky Wesleyan, 0.
Swarthmore, 22; Susquehanna, 0.
Syracuse, 33; William and Mary, 0.
Temple University, 3; Schuylkill, 0.
Tennessee, 13; Marysville College, 0.
Tulane, 28; Univ. of Mississippi, 6.
Union, 13; New York U., 12.
U. of Southern California, 28; U. of Utah, 2.
Univ. of Cincinnati, 12; Georgetown, 6.
Ohio University, 27; Dennison, 0.
Univer. of Maine, 7; Conn. Aggies, 0.
Utah Aggies, 13; Denver U., 0.
U. of Wash, 30; U. of Montana, 10.
Wash. and Jeff, 40; Waynesburg, 6.
Westminster, 8; Buffalo, 0.
Wyoming, 7; Western State College (Colo.), 0.
Yale, 35; Georgia, 7.
Yale freshmen, 13; Exeter, 0.
Ypsilanti (Mich.), 14; Bowling Green, 9.

HIGH SCHOOL SCORES

Louisville Male, 28; Tech, 7.
Thorntown, 23; Boys' Prep, 14.
Howe Military School, 18; Cassopolis, 0.
New Albany, 6; Bloomington, 0.
Brazil, 6; Noblesville, 0.
Wabash, 31; Goshen, 0.
Knightstown, 26; Newcastle, 6.
Kirklin, 19; Monticello, 7.
Douglas (Evansville), 31; Bowling Green, 12.
Bosse (Evansville), 13; Catholic Boys, 0.
Lebanon, 23; West Lafayette, 7.
La Porte, 14; Froebel (Gary), 7.
Bicknell, 23; Clinton, 0.
Rensselaer, 38; Crownpoint, 0.
Elkhart, 38; Warsaw, 0.
Boonville, 91; Mt. Vernon, 0.
Sheridan, 27; Marion, 6.
Petersburg, 31; Oakland City, 0.

Fall Hats
Now ready.
LEVINSON
your hatter.

FALL HATS READY
$3 $4 $5
Krause Bros
205-07 E. Washington

Johnson Again!

Fourth Game, World Series

PITTSBURGH

	AB	R	H	O	A	E
Moore, 2b	4	0	1	3	3	0
Carey, cf	3	0	1	0	0	0
Cuyler, rf	4	0	0	0	0	0
Barnhart, lf	3	0	0	2	1	0
Traynor, 3b	4	0	2	0	3	0
Wright, ss	4	0	0	3	4	1
Grantham, 1b	3	0	2	10	3	0
Gooch, c	3	0	0	6	3	0
Yde, p	1	0	0	0	0	0
Morrison, p	1	0	0	0	2	0
Adams, p	0	0	0	0	0	0
Bigbee	1	0	0	0	0	0
Totals	31	0	6	24	19	1

WASHINGTON

	AB	R	H	O	A	E
Rice, cf	5	1	2	2	0	0
S. Harris, 2b	3	1	1	6	7	0
Goslin, lf	3	1	2	3	0	0
J. Harris rf	4	1	1	2	0	0
Judge, 1b	3	0	0	0	0	0
Peckinpaugh, ss	4	0	1	0	2	0
Ruel, c	3	0	3	5	0	0
Myer, 3b	4	0	1	0	0	0
Johnson, p	4	0	1	0	1	0
Totals	33	4	12	27	10	0

Bigbee batted for Morrison in eighth.

Pittsburgh	000 000 000—0 6 1
Washington	004 000 00*—4 12 0

Two-base hit — Ruel. Home runs — Goslin, J. Harris. Stolen bases—Peckinpaugh, Carey. Double plays — Traynor to Moore to Grantham; Harris to Judge (2). Left on bases — Pittsburgh, 6; Washington, 9. Bases on balls—Off Yde, 3 (Harris, Goslin, Judge); off Morrison, 1 (Ruel); off Johnson, 2 (Carey, Barnhart). Struck out—By Yde, 1 (Myer); by Morrison, 4 (Johnson, Goslin, J. Harris, Peckinpaugh) by Johnson, 2 (Barnhardt, Cuyler). Hits — Off Yde, 5 in 2 1-3 innings (one out in third); off Morrison, 5 in 4 2-3 innings; off Adams, 2 in 1 inning. Winning pitcher—Johnson. Losing pitcher — Yde. Umpires — Moriarity (American League), plate, Rigler (National League), first; Owens (American League), second; McCormick (National League), third. Time—2:00.

Series Fray Saturday

PITTSBURGH

	AB	R	H	O	A	E
Moore, 2b	3	0	1	2	2	0
Carey, cf	4	0	2	3	0	1
Cuyler, rf	4	1	1	1	0	0
Barnhardt, lf	5	0	1	2	0	0
Traynor, 3b	4	1	1	1	3	0
Wright, ss	3	1	0	1	2	1
Grantham, 1b	4	0	0	8	1	0
Smith, c	3	0	1	5	2	0
Kremer, p	3	0	1	0	1	0
Bigbee	1	0	0	0	0	0
Totals	34	3	8	†23	11	2

WASHINGTON

	AB	R	H	O	A	E
Rice, cf-rf	5	1	2	2	0	0
S. Harris, 2b	3	1	1	2	1	0
Goslin, lf	4	1	2	3	0	0
Judge, 1b	3	0	1	8	0	0
J. Harris, rf	4	0	2	1	0	0
McNeely, cf	0	1	0	1	0	0
Myer, 3b	3	0	0	0	1	0
Peckinpaugh, ss	4	0	1	2	3	1
Ruel, c	3	0	1	7	2	0
Ferguson, p	2	0	0	0	0	0
Marberry, p	0	0	0	0	0	0
Leibold	0	0	0	0	0	0
Totals	31	4	10	27	7	1

Leibold batted for Ferguson in seventh.
†Myer out, hit by own batted ball.
Bigbee batted for Kremer in ninth.

Pittsburgh	010 101 000—3
Washington	001 001 20*—4

Two-base hits—Judge, Carey. Three-base hit — Traynor. Home run—Goslin. Sacrifice—Wright, S. Harris, Judge, Marberry. Double plays—Peck to Harris to Judge; Moore to Grantham. Left on bases—Pittsburgh, 11; Washington, 9. Bases on balls—Off Ferguson, 4 (Moore, 2 Traynor, Smith); off Kremer, 3 (Ruel, Myer, Leibold). Struck out—By Ferguson, 5 (Moore, Grantham, Kremer 2, Carey); by Kremer, 5 (Goslin, J. Harris, Ferguson 2, Myer). Hits—Off Ferguson, 6 in 7 innings; off Kremer, 10 in 8 innigs; off Marberry, 2 in 2 inningss. Hit by pitcher—By Ferguson (Carey). by Marberry (Cuyler). Passed ball—Smith. Winning pitcher — Ferguson. Losing pitcher—Kremer. Time—2:10.

JASONVILLE WINS

By Times Special

JASONVILLE, Ind., Oct. 12.—Jasonville defeated Gosport here Sunday on the gridiron, 3 to 0. The only score was a dropkick by Chuck Franklin from the 35-yard line near the close of the second quarter. Staggs, Jasonville full back, received a broken shoulder early in the game.

SUNDAY PRO GRID

Elwood, 7; Indianapolis Ferndales, 6.
Kokomo Legion, 7; Dayton (Ohio) Koors, 0.
Jasonville 3; Gosport, 0.
Goshen, 18; Mishawaka, 12.
Kokomo Red Men, 6; Sweetser, 6 (tie).
Jonesboro, 0; Hartford City, 0 (tie).
Ft. Harrison, 26; Brightwood Premiers, 12.

AUTO LITE
FORD IGNITION
Smoother Running, Less Gasoline More Speed
H. T. ELECTRIC CO.
612-14 N. Capitol Ave.

For Pleasure or Business
Rent one of our handsome sedans, disk wheels, balloon tires.
Drivurself Indpls. Co.
At Plaza Garage
Li. 6363 30 W. Vermont St.

LOWEST PRICES
—ON—
TIRES, TUBES and ACCESSORIES
GUARANTEE
TIRE & RUBBER CO.
211-213 S. Illinois St.
938-942 Virginia Ave.

Jud's
MEN'S DUDS
19 E. OHIO ST.
239 N. ILLINOIS ST.
IN PENNY

BARGAINS
Good Used TIRES
Some practically new. Taken in exchange for Balloon Tires.
CONSUMERS' TIRE CO.
249 N. Del. St. Li. 6063

"Walk Up a Flight and Save the Difference"
WEAR
RUBENS
CLOTHES
Now at
40 W. Washington St.
2d Floor Thompson Bldg.
Directly Across Street from Our Old Location
Greater Values Than Ever

Buddy Myer, Rookie Third Sacker, Erratic Under Fire and Veteran Peck Uncertain at Short.

By Frank Getty

United Press Staff Correspondent

WASHINGTON, Oct. 12.—Some of the sensations of the boy who stood on the burning deck are being experienced by Buddy Myer, the kid on the hot corner for Washington. When Charles Sylvester Myer's folks, back in Ellisville, Miss., reared their boy to a ball player, neither they nor Buddy expected to have him thrust into a critical situation in the world's series the very first year.

A misdirected slant of one of Vic Aldridge's fast balls raised a bump behind the ear of "Ossie" Bluege, the Senators' regular third sacker, in Pittsburgh last Thursday. The bump raised "Buddy" into unexpected prominence in the Washington line-up.

With Roger Peckinpaugh displaying an unexpected weakness in fielding, this handicapped the world's champions with one of the weakest left sides of an infield ever put in a world's series.

Myer got through the remainder of the second game in Pittsburgh without any particular difficulties, and for some reason the Pirates did not take advantage of their opportunity to lay them down to Buddy in Saturday's game.

By Sunday, however, the Pirates' board of strategy awoke to the fact that they were neglecting a soft spot, and the National Leaguers proceeded to make the deck hot for the southern boy.

Not many things worry Walter Johnson, but he does dislike to work through a game with a weak and nervous third baseman on his right. So Walter went over to the third base line and fielded a couple of bunts himself.

Then "Muddy" Ruel, the Washington backstop, decided he had better help play third base and went way down the line nearly to the bag for a foul fly.

Among the three of them they got through the fourth game without serious trouble, although Myer bobbled a couple of hard chances which the official scorer generously recorded as hits.

Young Myer was up on several occasions with men on base and displayed a regrettable weakness at bat, his average to date being .250 due to a couple of rather scratch hits. Over-eagerness to deliver cost Buddy his chances.

In the fifth battle of the series here today Myer again was the likely starter at third base for the Senators.

Wm. Penn
5 cents
a good cigar
When you have smoked a Wm. Penn, you know that you can get a good cigar for 5 cents.
General Cigar Co., INC.