EXCITING WEEK-END IN WASHINGTON AS SERIES TEAMS BATTLE

STIRRIN' the DOPE

By VEDDER GARD

THE great work of Vic Aldridge in the second world's series game, in which he filled the bases on two occasions, with no one out, and escaped with only one run being scored on him, brings to mind an old question.

It has always been one of our favorite contentions that most times a pitcher is taken out too soon. We have argued loudly on various occasions that a hurler should not be jerked if he appears to have plenty of stuff, just because a few hits are made, or unfortunate "breaks" put men on the sacks.

We have dogmatically exclaimed that more games have been lost because of taking pitchers out too soon than not soon enough.

Hereafter when we start this sort of an argument we will refer to the second game of the 1925 world's series.

If the next man had hit with the bases loaded, then we'd have said, "Why didn't McKechnie take him out?" But the next man didn't hit.

These baseball arguments are very exhilarating and entertaining, even though they never do prove anything.

* * *

ACROSS THE BOARD TODAY

If Petie could have stuck his nose in front Friday, we'd have been up in the money again. Tom P was a winner and Petie was second in a $25 win-and-place parlay. We collect on the place end. Pitchfork was scratched and Jack Bauer was second. The roll, which is very anemic, increased slightly. It now stands at $121.80.

Following our policy of putting up the whole roll, $10, win, place and show, goes on BELLE OF ELIZABETHTOWN in the first at Latonia; $5 across on BUMPKIN in the second; $10, win and place, on FANTOCHE in the third; $5 ACROSS on BRAEDALBANE in the fourth; $10 across on Hancock & Clark entry (PERCUSSION and PARCO) in the fifth; $5 win, $3 place and $3 show on JOHN FINN in seventh. That leaves 80 cents for lunch.

However on second thought, this being pay day, we'll wager the 80 cents on Washington to win today—at even money.

* * *

THE Queen City Handicap for two-year-olds featured the Latonia racing card today. It is a mile race and has an added value of $10,000. It was thought at least twelve or thirteen of the fifteen entries were to go to the post.

Mars, an eastern colt owned by Walter Jeffords, has attracted much attention by his classy performances and was a probable favorite. He is a son of Man o' War which is enough recommendation for any thoroughbred.

Rhinock, which has been improving steadily, was the most likely looking westerner and probably got most of the Kentucky support in the mutuels. There were a number of others which had good chances, including Lancaster, Blockhead, Chicago, Wildwood and Eric.

* * *

Fred Fulton, the plasterer, still keeps reversing things. Instead of doing the plastering Fred continues to be plastered. He was plastered in the first round Friday night, which is almost a record, even for Fred.

* * *

This weather is a frost so far as its suitability for baseball is concerned.

* * *

THE Indiana High School Athletic Association continues to grow. Sixteen new members have joined the organization since Sept. 15. The total is 769. No wonder the body had to find some new means of legislative action.

The association has outgrown the days when everybody could get together in a meeting and vote on every question that came up.

* * *

Pity the poor sporting editors on a day like this! World series baseball and one million football games on Saturday afternoon when everyone else has a half holiday.

* * *

Among other things reported the matter with Red Grange is that he has been bothered with a cold. It is up to Butler to stop him cold—or no cold, if the Pagemen hope to win.

* * *

BABE RUTH is missing a good bet. In these days, when it is the literary style to tell the wide world in black and white just how it feels to be operated on—how the nurses do their hair and how long the doctors' beards are, Babe seems strangely silent on his hospital experiences.

The surgeons were to examine Ruth again today and decide whether he needed any more basting and hemstitching because of an old injury to one of those slim legs that hold up so much weight.

* * *

We hear a lot about who's going to be the world series hero. Wonder who is going to be the goat? It would be strange, indeed, if Roger Peckinpaugh, "most valuable player in the American League," would draw the booby prize. He has three errors chalked up against him in the two games. His boot lost the second game.

* * *

INDIANAPOLIS high schools gradually are reaching the point where they can do the State colleges some good in the way of football material. A number of former prep players from this city are making the grade in college grid sport.

This comes to mind right at this time because of the starting lineup announced by Indiana U. against Michigan. "Zip" Corim, the former Manual flash, is named to start at quarter. He is a sophomore. Zaiser, former Shortridge player, who is a veteran on the Crimson squad, will be seen at center.

Wabash, Purdue and Butler have real stars that got their start on the Indianapolis high school gridirons.

TWO H. S. ELEVENS DEFEATED

Manual and Broad Ripple Lose—Shortridge Continues Victory March.

Local high school football teams ran into some tough sledding on Friday and two were defeated and one nosed out a victory in the last minutes of play. Shortridge rung up its third triumph by defeating Elwood in a nip-and-tuck battle at Washington Park, 20 to 13.

The first half ended 13 to 13. Neither team scored in the third quarter and the game appeared to be destined for a deadlock affair. In the final minutes, however, Peacock of Shortridge intercepted an Elwood pass and ran to the thirty-yard line. Two passes, Kilgore to Stillwell, made a touchdown and turned a tie game into a victory.

Elwood's passing game bothered the locals throughout. The visitors scored on the opening kick-off when Striker ran through the Shortridge eleven for a touchdown.

Manual had some real hard luck against Central of Evansville and lost, 18 to 0. Two of the local stars were forced from the game by injuries. Higgs and Cruse were forced from the contest in the second quarter.

Evansville came strong in the second half and counted one touchdown in the third quarter and two in the last. The final score came just as the gun was fired ending the game.

Broad Ripple was blanked at Crawfordsville, 27 to 0. The contest was played in a driving rain. The superior weight of the winners proved a big advantage on the muddy gridiron.

I. U. BATTLES MICHIGAN

First Game Since 1902 Between Two Big Ten Schools.

Bu Times Special

ANN ARBOR, Mich., Oct. 10.—Michigan was prepared for a hard scrap here this afternoon against Indiana "U," which has not appeared against the Wolverines since 1902. It was the Big Ten opener for both. The Hoosier starting line-up was announced as follows: Lanman, le; W. Fisher or Clifford, lt; Bernoske, lg; Zaiser, c; Bishop, rg; G. Fisher, rt; Nessell, re; Courim, q; Marks, lh; Byers, rh; Prucha, fb.

COLONELS AND ORIOLES

Teams in Class AA Series Resume Play at Baltimore.

Bu United Press

BALTIMORE, Oct. 10.—There was no game scheduled for Friday in the post-season series between Louisville and Baltimore. The battle was to be resumed today.

It is a nine-game series and each club has won three games.

WILLS IN EXHIBITION

Negro Heavy Makes Good Showing in Detroit Bout.

Bu United Press

DETROIT, Oct. 10.—Harry Wills, negro heavyweight, stepped four fast exhibition rounds here Friday night against Jeff Clark of Joplin, Mo. Wills appeared in good condition and gave an impressive exhibition of speed.

Ferndales vs. Elwood

AT WASHINGTON PARK SUNDAY

Probable Starting Line-ups

Ferndales		Elwood.
Secrest	L. E.	De Hority
Coin	L. T.	Brealy
F. Skinner	L. G.	Wiles
Jines	C.	Smith
Wohlheiter	R. G.	Cather
Lepper	R. T.	Ballard
Joe Hopkins	R. E.	Ash
Sapp	Q.	Sha
Brooks	L. H.	Johns
Wolf	R. H.	Long
Mathias	F.	Mullenberg

Officials—Referee, Davis (Princeton); umpire, Tappan (Purdue-West Point); head linesman, Gard (Indiana).

Kickoff at 2:30. World's series game scores by innings starting at 1 o'clock.

The Indianapolis Cubs will play the Christamore Juniors Sunday at Rhodius Park at 1 p. m. All players must show up for practice Sunday morning, at the park, if they expect to play in Sunday's game. The Cubs have a good looking bunch of material and they are out to take the city championship in the 70-89-pound class.

The Acme A. A s held a blackboard drill Friday night at the library instead of the practice that was called off on account of wet grounds. The A. A s will play the Christamores Sunday at Rhodius Park, at 2:30 p. m. All players are requested to show up for practice Sunday morning.

The Military Midgets are without a game for Sunday and would like to arrange a game with team playing in the forty-pound class. Teams wishing games call Lincoln 3972 and ask for Charlie between 5:30 and 6 p. m. Apolo A. C. take notice.

The Belmont A. C. is playing at Greenwood Sunday. The Belmonts have a few more open dates. State teams take notice. Write Manager Carpenter, 28 S. Holmes Ave.

The J. J. C. will play at Rushville Sunday. The bus will leave the corner of West and Merrill Sts. at 10:15 sharp. The following players are asked to be present: Rickey, Phillips, Fletcher, Fleischmann, Quinn, Sylvester, Sefried, Scherer, Hines, Duffy and Golder. For games call Drexel 0718 or Drexel 8144-W and ask for John or address John Hayes, 838 S. Senate Ave.

SHERIDAN SHOOT

Bu Times Special

SHERIDAN, Ind., Oct. 10.—Theodore Pettijohn won the trap shoot of the local gun club Friday afternoon with a score of 22 out of 25. Walter Bradfield and John Mitchell tied for second place with 21. It was the last shoot of the season.

FULTON DOES DIVE

Bu United Press

SCOTT FIELD, Ill., Oct. 10.—Fred Fulton continued his diving tricks in a bout here Friday night with Sergt. Jack Adams, being knocked out in the first round.

RAIN INTERFERES

Bu United Press

BOSTON, Oct. 10.—Rain caused postponement until tonight of the King Solomon-Jim Maloney bout.

Bluege Hurt; Wright Scores on Homer

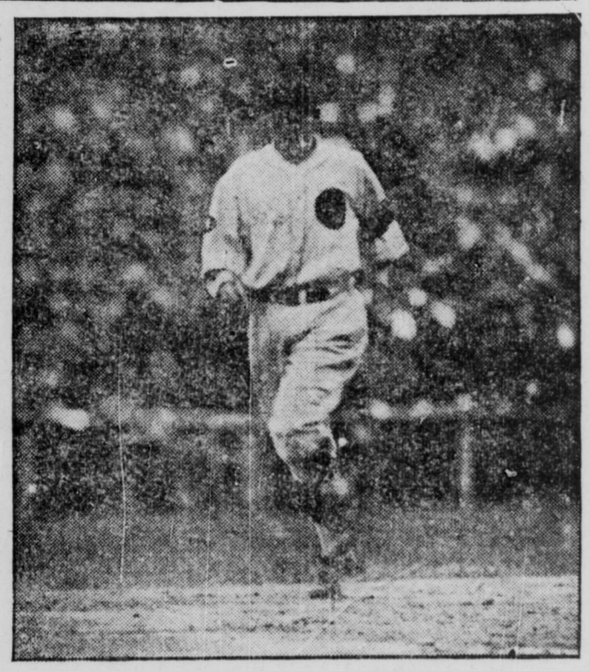

THE Washington Senators lost more than the game in the second contest of the world series. Ossie Bluege, their star third baseman was knocked unconscious when one of Vic Aldridge's fast shoots struck him on the head. In the photo above Bluege is shown on the ground with Umpire Owens, Catcher Smith of the Pirates and Joe Judge of the Senators lifting him from the ground. Peck of the Senators is standing by.

At the right, Glenn Wright, the Pirates' crack shortstop, is shown crossing the plate with a home run in the fifth inning of the second game.

REAL BATTLE

Ohio State at Chicago Big Ten Feature Game.

Bu United Press

CHICAGO, Oct. 10.—Ideal football weather was in prospect for this afternoon's principal Big Ten conference clash between Chicago and Ohio State. The air was crisp, but the field was not in good shape, due to the heavy rain and sleet of Friday.

Stagg was expected to use ultra-wide end runs and perhaps bring an aerial barrage into play.

RING ACTION

Keen Interest Created in Scraps Here Monday.

Extraordinary interest is being displayed in the fistic show at Tomlinson Hall Monday night and Matchmaker Shine of the Progress A. C. has prepared to handle a large assemblage of glove fans. His card of six bouts calling for thirty-eight rounds of milling stacks up as promising for action.

Bantamweights, featherweights and welterweights will perform in the prelims and semi-windup and then will come the curtain feature, Joe Packo, Toledo, and Eddie Welsh, South Bend, who will battle over the ten-round distance at 166 pounds.

In trying to "dope" the winners in advance close followers of the knuckle sport are divided. However, many sports are picking Welsh to beat Packo and Frankie Smith to beat Brett Waggoner, the Petersburg coal miner. This is the day of upsets, however, and there may be some surprises.

There will be two four-rounders, two six-rounders, one eight and one ten. The first scrap will be staged at 8:30 and other bouts will follow with very little delay.

CENTRAL NORMAL WINS

Oakland City Eleven Proves Easy for Danville Team.

Bu Times Special

OAKLAND CITY, Ind., Oct. 10.—Central Normal College football team of Danville, Ind., romped over Oakland City here Friday, 46 to 0. The locals could not stop the visitors' attack at any time. The Normal goal never was in danger.

The losers gained only by use of forward passes. Franklin and Carpenter starred for the winners at carrying the ball.

SERIES ON BOARD SUNDAY

The world's series baseball playing board at Tomlinson Hall will start operating Sunday at 1 o'clock and William Clauer, in charge, has arranged to seat a large crowd. Reproduction of the title games at the hall has given extreme satisfaction to fans. The board will continue to be operated the remainder of the series.

Friday Grid Scores

COLLEGE

Danville Central Normal, 46; Oakland City, 0.

HIGH SCHOOL

Shortridge, 20; Elwood, 13.
Central (Evansville), 18; Manual Training, 0.
Crawfordsville, 27; Broad Ripple, 0.
Roosevelt (Dayton), 13; Morton (Richmond), 0.
Greenfield, 14; Hartford City, 0.
Muncie, 74; Anderson, 0.

Judd's MEN'S DUDS 8 EAST ILLINOIS ST. INDIANAPOLIS

GRID-QUIZ

QUESTIONS

1. How many attendants may come upon the field in case of injury, and what must such person or persons first do?
2. What is the penalty for sideline coaching?
3. What are considered acts of unnecessary roughness on the gridiron?

ANSWERS

1. When a player is injured one representative of that player's team, capable of administering first aid, can come on the field. He must first report his presence to either the referee or umpire.
2. The penalty for sideline coaching is the loss of fifteen yards by the team that was supposed to benefit as a result of the comment.
3. There are any number of acts that an official can construe as unnecessary roughness, prominent among them being tripping, tackling a runner when out of bounds and roughly handling a player after the ball has been declared dead.

Grand Circuit Results

At Lexington, Ky., Friday

First Race (Ashland Stake; 2:19 trot; ⅞-mile heat; 2 in 3; purse $2,000)—

Thompson Dillon, blk g (Cox)	1	1
Guy Trogan, b c (4) (Dickerson)	3	2
Dr. Strongworthy, gr g (Murphy)	2	4
Miss Volo Scott, br m (Loomis)	4	3
Mary Watts, ch m (Milliroy)	5	5

Time—1:51, 1:51½.

Second Race (The Transylvania; 2:05 trot; mile heats; 2 in 3; purse $5,000)—

Etta Druien, b m (Murphy)	1	1
Hollywood Frisco, blk g (Crozier)	2	2
*Trompet, b g (Cox)	4	3
*Marmaduke, br g (Valentine)	3	4
Lavonian, b h (Edman)	5	5
Barksdale, b g (Kelly)	6	6

*Divide third and fourth money.

Time—2:08¼, 2:08¼.

Third Race (The Mayday; 2-year-old trot; mile heats; 2 in 3; purse $11,700)—

Conwood Susan, b f (Dodge)	1	1
Gov Dean, b c (Wright)	2	2
Polly Peacblaze, b f (Ezan)	3	6
Lalon Belle, b f (Peasley)	6	3
Tom Bradley, br c (Cox)	4	4
Petrena Harvester, b f (Childs)	5	5
Guy Stewart, br c (Edmand)	dis	

Time—2:11½, 2:13¼.

Fourth Race (The Tennessee; 3-year-old pace; ⅞-mile heats; 2 in 3; unfinished; purse $2,000)—

Captain Huertis, ch g (Dill)	1
Callie Direct, blk g (Agan)	2
Peter Manx, b c (Palin)	3
Beckie Beall, blk f (Murphy)	4
Hazel McKive, b f (Scoggins)	5
The Last Deforest, b c (Childs)	1
Hollywood Abigail, blk f (Dodge)	7

Time—1:51.

Fifth Race (The Cumberland; 2:07 pace; mile heats; 2 in 3; purse $2,000)—

Ribbon Cane, b m (Cuddy)	1
Theodore Guy, br g (5) (Palin)	2
Phil O'Neil, br g (Crozier)	3
Peter Green, b g (McKay)	4
Frank Worthy, b h (Ezan)	5
Skeeter W., b m (Cox)	6

Time—2:07.

Men's Medium Weight KNIT UNION SUITS $1.29
Daniels INC.
Where Washington Crosses Delaware

BARGAINS
Good Used TIRES
Some practically new. Taken in exchange for Balloon Tires.
CONSUMERS' TIRE CO.
249 N. Del. St. LI. 6063

Save Money by Renting and Driving Our Sedans
Drivurself Indianapolis Co.
At Plaza Garage
LI. 6363 30 W. Vermont St.

AT ILLINOIS

Butler Up Against Red Grange on Grid.

Bu United Press

URBANA, Ill., Oct. 10.—Once upon a time Pat Page, coach of Butler College, brought to Illinois a team that upset and shocked Illini followers. Page was to try to repeat history today.

Harold (Red) Grange, who has been suffering with a cold, has recovered, and was to try again today to break away with the flashy running that terrorized the Conference for two years.

Coach Bob Zuppke has been toiling at the Illini line. What progress he has made was to be recorded against Butler.

K. O. FOR SARMIENTO

Bu United Press

LOS ANGELES, Oct. 10.—Pete Sarmiento, Filipino, won a technical knock-out over Patsy Flannigan in the seventh round when the referee stopped the masacre Friday.

State College Grid

GAMES CARDED TODAY

Butler at Illinois.
Indiana Central at Earlham.
Indiana U. at Michigan.
De Pauw at Purdue.
Beloit at Notre Dame.
Franklin at Wisconsin.
Muncie Normal at Wabash.
Vincennes at State Normal.
Rose Poly at Eastern Illinois Normal.
Bethel at Evansville.
Louisville at Hanover.
North Manchester at Adrian.

"Walk Up a Flight and Save the Difference"
WEAR RUBENS CLOTHES
Now at
40 W. Washington St.
2d Floor Thompson Bldg.
Directly Across Street from Our Old Location
Greater Values Than Ever

AUTO LITE
FORD IGNITION
Smoother Running, Less Gasoline More Speed
H. T. ELECTRIC CO.
612-14 N. Capitol Ave.

MAIN 7119 UNION STATION TRANSFER COMMERCIAL HAULING
BAGGAGE - FURNITURE

FALL HATS READY $3 $4 $5 Krause Bros 205-07 E. Washington

Pirates and Senators Resume Action in Baseball Classic — Scalpers Balked by Cold Weather.

Bu United Press

WASHINGTON, Oct. 10.—One of those crisp October days—jolly football weather, but a little too cold for baseball—dawned today for the third encounter between the Washington Senators and Pittsburgh Pirates in the 1925 world series. Another contest is scheduled here Sunday and also one on Monday.

Fans with blue noses, blew on their hands and stamped their feet as they stood at Griffith Stadium, on hand early today for the third game. Friday's contest was postponed on account of rain.

Field in Shape

The rain that fell Friday morning had little effect on the smooth playing field, because the sun had many hours to dry up the last of the moisture before game time today.

With a Saturday game to open up on, Clark Griffith, owner of the Senators, expected to fill his park today, although the speculators still had hundreds of tickets that they were trying to get rid of at little or no premium.

Probable Pitchers

Neither Buck Harris, manager of the Senators, nor Bill McKechnie, manager of the Corsairs, announced any change in plans as regards to twirlers this morning. While reserving the privilege of changing their minds they said that today's game would be a battle of right-handers, with Ray Kremer opposing Alex Ferguson.

Ossie Bluege, whose condition after he had been hit behind the ear with a wicked pitch from the mighty arm of Vic Aldridge, was a source of worry to Washingtonians, was up and around, ready to play if Harris and the doctors approved his appearance in the line-up.

Young Buddy Myer, the Washington substitute third-sacker, was the likely starter, however.

If the series title is not decided with the playing of the three games here, the teams will return to Pittsburgh to continue the struggle Tuesday.

Big Series Figures

ST..NDING

	Won.	Lost.
SENATORS	1	1
PIRATES	1	1

FIRST GAME

Washington, 4.
Pittsburgh, 1.

SECOND GAME

Pittsburgh, 3.
Washington, 2.

Receipts and allottments first two games:
Attendance (paid), 85,069.
Gate receipts, $366,473.
Advisory council's shares, $54,970.95.
Players' share, $186,901.23.
Each club's share, $31,150.20.
Each league's share, $31,150.20.

THIRD GAME

At Washington today (Friday's game postponed by rain).

Bu United Press

Tribe Loses Maun in Draft

Bu United Press

WASHINGTON, Oct. 10.—Twenty-three minor league players have been drafted by the American and National leagues, it was announced late Friday. The Pittsburgh Pirates and the St. Louis Browns did not share in the allotment while the Phillies and Cardinals of the National League each got three.

Pitcher Ernest Maun, right hander, was drafted from the Indianapolis A. A. team by the Philly Nationals. It will be his second experience in the majors. The New York Giants loaned him to Indianapolis early in the 1925 campaign and later transferred the property rights to his services to the Hoosiers in the Fred Fitzsimmons deal.

It is a tough break for Indianapolis to lose Maun in the draft because the draft price is far below what a pitcher of his caliber would cost in the open market. The drafted players follow:

AMERICAN LEAGUE

Washington—Outfielder Archdeason, Baltimore, and Pitcher Morrell, New Haven, Conn.

Boston—Third Baseman Fowler, Minneapolis, and Pitcher Lundgren, Birmingham, Ala.

New York—Pitcher Fullerton, St. Paul.

Cleveland—Catcher Autrey, Salt Lake City.

Chicago—Outfielder Majo, San Antonio.

Detroit—T. F. McCarthy, Waterbury, Conn.

Philadelphia—Pitcher Pate, Ft. Worth, Texas.

NATIONAL LEAGUE

Chicago—Outfielder Wilson, Toledo, and First Baseman Tolson, Nashville.

Brooklyn—Pitcher Douglas McWeeney, San Francisco, and Pitcher Boehler, Oakland, Cal.

Philadelphia—Pitcher Ernest Maun, Indianapolis, Catcher Jonnard, Wichita Falls, Texas, and Outfielder Joe Bush, Augusta, Georgia.

Boston—Third Baseman Riconda, Portland, Ore.

St. Louis—Pitcher Sylvester Johnson, Vernon, Cal.; Third Baseman Taylor, Memphis, and Outfielder "Chink" Taylor, Shreveport, La.

Cincinnati—Pitcher Day, Syracuse, N. Y. and Outfielder Meadows, Jackson, Miss.

New York—Shortstop Novak, Spartanburg, S. C.

ANOTHER ONE

Notre Dame Confident of Victory Over Beloit.

Bu United Press

SOUTH BEND, Ind., Oct. 10.—Another victory for Coach Knute Rockne's Irish squad was expected today from the game between Notre Dame and Beloit College.

Unless there occurred reversals, which even the visitors did not expect, the Irish expected to have no trouble in disposing of their last foe before the Army game.

Rockne had no tricks for Beloit, all his energies having gone to preparation for the Service conflict.

EXAMINE BABE RUTH

Physicians to Determine Whether Operation Is Necessary.

Bu United Press

NEW YORK, Oct. 10.—Physicians here today were to examine Babe Ruth to determine whether inflammation which has set in because of an old leg injury will necessitate an operation.

H. S. GAME WANTED

Bu Times Special

LOGANSPORT, Ind., Oct. 10.—Logansport High School desires to fill an open date Oct. 17 in its football schedule. Morocco orignally had the date, but was forced to discontinue its schedule, because of injuries and lack of material. Logansport prefers a contest with a team in its section of the State to be played at Logansport.

H. S. Games Today

Tech at Louisville Male.
Thorntown at Boys' Prep.
Greenwood at State Deaf School.

"RED' GRANGE DAY

Bu United Press

WHEATON, Ill., Oct. 10.—Mayor Pittford has declared Oct. 24 a civic holiday to enable the residents to do honor to Harold "Red" Grange, the town's foremost citizen. The mayor expects the residents to turn out en mass for the Illinois-Michigan game at Urbana on that day to see Grange perform.

FAMOUS GOLFER 'IN BAD'

'Chick' Evans and Seven Others Accused of Conspiracy to Defraud.

Bu United Press

CHICAGO, Oct. 10. — Charles (Chick) Evans, Jr., and seven other men are accused of conspiracy to defraud the Dixmoor Golf Club of more than $100,000 in a suit on file here today. High financing is charged.

The bill declares the eight secretly purchased land which the club had decided to buy and turned around and sold it to the club at a profit of $120,000 to themselves.

This allegedly profitable purchase the eight are averred to have approved as directors, and, in addition, to have voted themselves a commission for the sale, charging the club interest for the payments on the real estate.

Among the defendants is Clarence C. Upham, former president of the club.

KOORS IN KOKOMO FRAY

Strong Ohio Pro Eleven Plays Legion Gridders Sunday.

Bu Times Special

KOKOMO, Ind., Oct. 10.—The stage is set for the invasion Sunday of the strong Dayton (Ohio) Koors, who will endeavor to wrest from the locals the pro grid championship claims to Indiana which the Kokomo American Legion team holds. The fast forward passing attack of the Koors, coupled with the plunging power of the backs, makes them a hard team to stop.

The World's Series results will be announced at the park and the starting time of the grid game will be 3 o'clock. A number of Indianapolis fans will motor here to watch the several Capital City boys in action with the local team.

FINAL HONOR

Many Pay Tribute as Matty Is Buried.

Bu United Press

LEWISBURG, Pa., Oct. 10.—This little city today paid final honors to Christy Mathewson, its beloved adopted son, who won his first athletic success here on baseball and football teams of Bucknell University.

The body of "Big Six" lay in state all morning at the home of his mother-in-law, Mrs. Frank C. Stoughton. Citizenry of Lewisburg, baseball notables and the students and faculty of Bucknell passed by the bier for a last look at Christy.

The remains reached here Friday night from Saranac Lake, N. Y., where he died Wednesday night.

Simple funeral services at the Stoughton home were held prior to burial in the Lewisburg cemetery.

WHITE SOX - CUBS CLASH

Chicago Teams Play Again After Day's Postponement.

Bu United Press

CHICAGO, Oct. 10.—Chicago White Sox and the Cubs were to play the third game of the city series today. The game scheduled for Friday was rained out. The first game was a tie and the Cubs won the second.

H. S. BASKETBALL

Sunman, 19; Napoleon, 18.
Sunman Girls, 25; Napoleon Girls, 5.

See the Big, Thrilling Horse Show

Tonight and every night next week more than 200 of America's best harness, saddle and jumping horses will compete for national honors. A different program each night, starting at 7:45 p. m.

See the crack U. S. Cavalry Troop team from Ft. Riley, Kansas. Many daring feats of horsemanship.

Music by the famous Royal Scotch Highlanders' Band in their picturesque kiltie garb.

TONIGHT: INDIANA NIGHT
With Music by Indianapolis Military Band

National Dairy Exposition
Oct. 10-17 INDIANAPOLIS STATE FAIR GROUNDS day and night
ADMISSION, 50¢ CHILDREN, 25¢