Radio HOUR by HOUR

THE CONVENIENT PROGRAM FOR THE RADIO FAN. KNOW WHAT'S IN THE AIR ANY HOUR. TIMES PROGRAMS START DAILY AT 5:30 P. M. AND CONTINUE FOR TWENTY-FOUR HOURS.

(ALL CENTRAL STANDARD TIME)

Today's Best

Copyright, 1925, by United Press

WEAF, New York (492 M), 8 P. M. —Jones and Hare, entertainers.

WGY, Shhenectady (380 M), 7:40 P. M., EST—Sheridan's famous comedy, "The Rivals," WGY players.

KDKA, East Pittsburgh (309 M), 8:30 P. M., EST—KDKA string quartet and MacDowell quartet.

WLS, Chicago (345 M), 8 P. M., CST—Harvest home program.

CNRT, Toronto (357 M), 9 P. M., EST—Gilbert & Sullivan opera, "The Yeomen of the Chard."

Radio Programs

FRIDAY, OCT. 9

5:30 P. M.—WBZ (333.3), Springfield—Ensemble. WCAE (461.3), Pittsburgh—Dinner concert. WGBS (315.6), New York—Concert dance. WGN (370.2), Chicago—Organ. WTIC (475.9), Hartford—Young people's half hour.

5:35 P. M.—KYW (535.4), Chicago—Uncle Bob, dinner music.

5:45 P. M.—WFI (394.5), Philadelphia—Program. WOC (483.6), Davenport—Chimes.

6 P. M.—WCCO (416.4), Minneapolis-St. Paul—Scores, orchestra. WEAR (389.4), Cleveland—Children's hour. WGY (379.5), Schenectady—Theater. WGBS (315.6), New York—Orchestra.

Concert Music

7:00—WTIC—WCAP.
7:30—WCAE—KSD.
8:00—WBZ—WLS.
8:30—WGN—WMC.
9:00—KMA—KFKX.
9:30—WGY—KTHS.
10:00—WQJ—WOK.
10:30—WLS—WJJD.

WHAD (275), Milwaukee—Organ, cartoon game. WHN (361.2), New York—Orchestra, instrumental, vocal. WJR (517), Detroit—Orchestra, soloists. WJZ (454.3), New York—To be announced. WMAQ (447.5), Chicago—Organ. Wide Awake Club. WOR (405.2), Newark—Vocal, instrumental, orchestra. WTIC (475.9), Hartford—Trio.

6:15 P. M.—KMA (252), Shenandoah—Music, domestic science. WCTS (268), Worcester—Story teller.

6:20 P. M.—WRNY (258.5), New York—Code lesson.

6:30 P. M.—KYW (535.4), Chicago—Home lovers' hour. WAHG (315.6), Richmond—Sport review, saxophone. WBZ (333.3), Springfield—Safety Council. WCAP (468.5), Washington—To be announced. WEAF (491.5), New York—Children's program. WEEI (348.6), Boston—Entertainers. WFAA (475.9), Dallas—Band. WGN (370.2), Chicago—Dinner music. WJY (405.2), New York—To be announced. WLS (344.6), Chicago—Organ. WNYC (526), New York—Talks, music. WGY (379.5), Schenectady—Scores, health talk.

6:45 P. M.—WGES (250), Oak Park—Electric talk. WGY (379.5), Schenectady—Comedy. WJJD (302.8), Mooseheart—Dinner concert.

6:50 P. M.—WMAQ (447.3), Chicago—Family Altar League.

7:00 P. M.—KFDM (315.6), Beaumont—Children's program. KFNF (266), Shenandoah—Sunday School lesson. WAHG (315.6), Richmond—Sprano pianist, speech. WBZ (333.3), Springfield—Music. WBCN (266), Chicago—Fireside Hour. WCAU (278), Philadelphia—Soprano; bass; violinist. WCAP 468.5), Washington—Organ; vocalists. WEI (348.6), Boston—Program. WEAF (491.5), New York—Entertainers. WCX (517), Detroit—Music. WCTS (268), Worcester—Concert. WEAR (389.4), Cleveland—Talks; dance. WHT (400), Chicago—Organ; tenor; musical moments. WJR (517), Detroit—Program. WLIT (394.5), Philadelphia—Educational talk. WLS (344.6), Chicago—Lullaby time; Ford and Glenn. WMBB (250), Chicago—Home songs. WNYC (526), New York—Entertainment; talks. WQJ (447.5), Chicago—Orchestra; dinner concert. WRNY (258.5), New York—Grand opera. WTIC (475.9), Hartford—Community Night. WWJ (352.7), Detroit—Orchestra, soloists.

7:10 P. M.—WOAW (526), Omaha—Sport talk.

7:15 P. M.—WJAR (305.9), Providence—Music. WJJD (302.8), Mooseheart—Mooseheart Children; orchestra.

7:20 P. M.—WLS (344.6), Chicago—"A Day in the Desert," string trio.

7:30 P. M.—KFNF (266), Shenandoah—Concert. WOA (322.4), Denver—Dinner concert. KSD (545.1), St. Louis—Commerce Hour; piano. WCAE (461.3), Pittsburgh—Concert. WEBH (370.2), Chicago—Orchestra; music. WEAF (491.5), New York—Irwin players in one-act plays. WHO (526), Des Moines—Quartet. WHAS (399.8), Louisville—Concert. WHN (361.2), New York—Songs and piano. WOO (508.2), Philadelphia—Vocal and instrumental.

7:45 P. M.—KDKA (309.1), East Pittsburgh—Concert. WBZ (333.3), Springfield—Piano. WLS (344.6), Chicago—Piano solos. WRNY (258.5), New York—De Macy Opera Company.

8:00 P. M.—KFDM (315.6), Beaumont—Band. WAHG (315.6), Richmond—Saxophone; soprano; pianist. WBZ (333.3), Springfield—Baritone recital. WCAE (278), Philadelphia—Trio; novelty music. WCAP (468.5), Washington—Scientific talk. WCCO (416.4), Minneapolis-St. Paul—Music. WDAF (365.6), Kansas City—Varied musical program. WGR (319), Buffalo—Orchestra. WGOP (252), New York—Vocal, instrumental, child singer. WJAR (305.9), Providence—Entertainers. WJR (517), Detroit—Serenaders and soloists. WLS (344.6), Chicago—Quartet. WMAQ (447.5), Chicago—Mr. and Mrs. Obendorfer. WOC (483.6), Davenport—Girls' Orchestra; organ. WORD (275), Batavia—Study club. WRW (273), Tarrytown—Scores; music. WSK (428.3), Atlanta—Music. WTAS (302.8), Elgin—Orchestra; studio. WWJ (352.7), Detroit—Dance.

8:15 P. M.—WBZ (333.3), Springfield—"What Do You Call It" club. WCAP (468.5), Washington—Trio.

8:30 P. M.—WCAU (278), Philadelphia—Rennie Cormack, songs. WEEI (348.6), Boston—Musicale. WFAA (475.9), Dallas—Music. WGN (370.2), Chicago—Classical hour. WHAD (275), Milwaukee—Theater revue; orchestra. WMC (499.7), Memphis—Music. WMAQ (447.5), Chicago—Trio; soprano. WORD (275), Batavia—Address; instrumental. WOAI (394.5), San Antonio—Trio. WRNY (258.5), New York—Talk; band concert; novelty program.

8:45 P. M.—WEAF (491.5), New York—Violinist; tenor. WHT (400), Chicago—Melody Masters.

9 P. M.—KFKX (288.3), Hastings—Quartets, solos, orchestra. KTHS (374.8), Hot Springs—Sport results, orchestra.

Dancing

7:00—WWJ.
7:30—WEBH.
8:00—WWJ—WTAS.
8:30—WMC.
9:00—WCAP—WMBB.
9:30—WCAU—WEBH—WOO.
10:00—WEAF—WGR.
10:30—WCEE—WGN.
11:00—WHO—WMC.
11:45—WDAF.

KYW (534.4), Chicago—Revue. KMA (252), Shenandoah—De Luxe Concert. WCAP (468.5), Washington—Dance. WEE I (348.6), Boston—Marimba Band, orchestra. WLS (344.6), Chicago—Orchestra, vocal, ensemble. WLIT (394.5), Philadelphia—Orchestra. WMAQ (447.5), Chicago—Soprano, speaker, orchestra. WMBB (250), Chicago—Popular program, orchestra. WOAW (526), Omaha—Program. WOO (508.2), Philadelphia—Organ.

9:05 P. M.—WCCO (416), Minneapolis-St. Paul—Organ. WTIC (475.9), Hartford—Dance.

9:10 P. M.—KOA (322.4), Denver—Instrumental, talks, vocal.

9:30 P. M.—KTHS (374.8), Hot Springs—Girls quartet. WCAU (278), Philadelphia—Orchestra. WEBH (370.2), Chicago—Dance, light opera. WGR (319), Buffalo—Piano. WGY (379.5), Schenectady—WGY Orchestra, soprano. WHN (361.2), New York—Dance. WLIT (394.5), Philadelphia—Rufus and Rastus. WOO (508.2), Philadelphia—Dance. WTIC (475.9), Hartford—Popular half hour.

9:45 P. M.—KTHS (374.8), Hot Springs—Band.

10 P. M.—KFI (467), Los Angeles—Organ. KPO (428.3), San Francisco—Orchestra. WEAF (491.5), New York—Orchestra. WGR (319), Buffalo—Orchestra. WJAR (305.9), Providence—Entertainers. WBCN (266), Chicago—Request program, dance. WIL (273), St. Louis—Vaudeville, dance. WOK (217.3), Chicago—Orchestra, instrumental, vocal. WQJ (447.5), Chicago—Skylarks, radio artists.

10:05 P. M.—WAHG (315.6), Richmond—Question box, orchestra. WJAR (305.9), Providence—Entertainers. WRW (273), Tarrytown—Dance.

10:30 P. M.—WCEE (275.1), Elgin—Dance, studio. WGES (250), Oak Park—Popular, orchestra, trio. WGN (370.2), Chicago—Jazz scamper. WHT (400), Chicago—Orchestra, organ, specialties. WHN (361.2), New York—Orchestra. WJJD (302.8), Mooseheart—Studio. WLS (314.6), Chicago—Ford and Glenn.

10:45 P. M.—WSB (428.3), Atlanta—Entertainment.

11:00 P. M.—KFI (467), Los Angeles—Isebell Boyd Quartet. KFRU (394.5), Bristow—Frolic. WHO (526), Des Moines—Dance. WMC (499.7), Memphis—Frolic.

11:30 P. M.—WEBH (370.2), Chicago—Orchestra, instrumental.

11:45 P. M.—WDAF (365.6), Kansas City—Nighthawks' frolic.

12:00 M.—KFI (467), Los Angeles—Artists' pupils.

1:00 A. M.—WHT (400), Chicago—Your Hour League.

Talks Today

5:35—KYW.
6:00—WCCO—WEAR.
6:15—KMA—WCTS.
6:30—WGY—WNYC.

Silent Today

Central.—KEMQ, KFUO, KPRC, KSD, WCBD, WKRC, WLW, WSAI.

Eastern—CKAC, PWX, WBBR, WDAE, WFBI, WGBS, WFI, WHAZ, WIP, WMAK, WGR, WRC, WREO, WTAM.

Far east—KGO.

WFBM

Merchants Heat and Light Co.
268 Meters

Friday, October 9.

6:00 to 6:30—Sports and stock market reports.
6:30 to 7:00—Children's hour.
7:00 to 8:00—Gus Edwards Le Paradis Orchestra. Betty Williams, child violinist. National Dairy show announcement.
9:00 to 10:30—Indianapolis Times program, broadcast from the Times Studio. Hotel Severin.
11:00 to 12:00—Request organ program by Miss Dessa Byrd from Circle Theater.

DOINGS OF THE DUFFS—By BEN BATSFORD

OUR BOARDING HOUSE—By AHERN

OUT OUR WAY—By WILLIAMS

THE SERENADERS.

FRECKLES AND HIS FRIENDS—By BLOSSER

Today's Cross-Word Puzzle

No. 1 is easy. Fill in the first seven spaces, then go ahead.

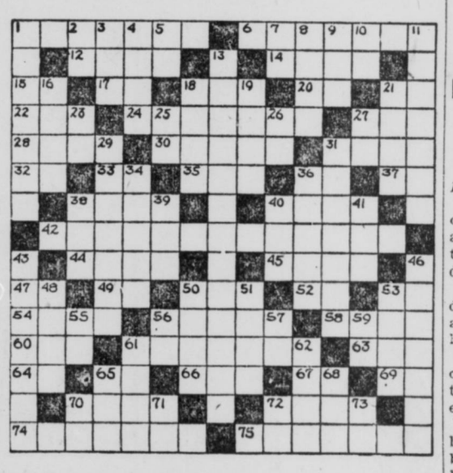

HORIZONTAL

1. Opposite of success.
6. Brighter.
12. Porton of medicine.
14. Money changing.
15. Sun god.
17. To exist.
18. Sun.
20. Alleged force producing hypotism.
21. Paid publicity.
22. Tree (ulmus).
24. Gleaming.
27. Native metal.
28. To invade.
30. Posts (architecture).
31. Opposite of win.
32. You and me.
33. Hebrew word for God.
35. To sin.
36. 3.1416.
37. Standard type measure.
38. Opposite of weather.
40. To portion out.
42. Law proceedings.
44. To challenge.
45. Wool thread.
47. Toward.
49. Subsists.
50. Devoured.
52. Sixth note in scale.
53. Italian river.
54. Narrative poetry.
56. Paragraphs.
58. Forest soil.
60. Hastened.
61. Tales.
63. To drink slowly.
64. Morindin dye.
65. Masculine pronoun.
66. Door rug.
67. Preposition of place.
69. Behold.
70. 12 inches (pl.).
72. Beers.
74. Passage through or over.
75. Sandy.

VERTICAL

1. To anticipate.
2. Hypothetical structural unit.
3. To return on the high curve.
4. Employs.
5. Second note in the scale.
7. Mother.
8. Excited as a crowd.
9. To dispose of.
10. Toward.
11. Ransoms.
13. Recurring on an opposite side.
16. Exclamation of sorrow.
18. Mathematical term.
19. Prevaricator.
21. Bottom of a pulley block.
23. Third note in scale.
25. Exclamation of laughter.
26. Point of compass.
27. Yellow Hawaiian bird.
29. Relating to a delta.
31. Matter of fact.
34. Sneers.
36. Foot lever.
38. Conjunction.
39. Before.
40. Verb of permission.
41. Sea eagle.
43. Repeating.
46. To calm.
48. Jewel of delicate colors.
50. Particle.
51. To eject.
53. Bucket.
55. Within.
56. Neuter pronoun.
57. Point of compass.
59. Bone.
61. Observes.
62. Auction.
65. Fowl.
68. Two fives.
70. Fourth note in scale.
71. Seventh note in scale.
72. Measure.
73. For that reason.

Marriage Licenses

Adam F. Gebhart, 24, Decatur, Ill., store proprietor; Eva M. Laflinger, 24, 61 S. Tuxedo.

Claude Grimes, 43, 103 W. Walnut, carpenter; Emma G. Adkins, 43, 636 N. Illinois, saleswoman.

Otto Oskins, 22, 3015 E. Twenty-Second, [illegible]; Esther Hicks, 24, 39 E. Twenty-Second.

Norman W. Blance, 27, Y. M. C. A.; Leila C. Kennedy, 23, 967 N. Temple.

Jesse A. Stader, 29, 748 Belmont, conductor; Miriam E. Biddinger, 19, 1207 Dexter.

Herschell G. McCabe, 43, 229 S. Christian, engineer; Edna L. Vollmer, 32, 2433 N. Illinois, saleswoman.

Samuel R. Harrell, 28, 215 — Washington, lawyer; Mary R. Evans, 23, 3445 N. Pennsylvania.

Benno O. Wright, 25, 922 N. Jefferson, machinist; Anna M. Teble, 29, 920 N. Temple, domestic.

Paul E. Just, 32, 1951 Ruckle, salesman; Edna M. Recker, 31, 135 W. Nineteenth, printer.

James N. Jay, 29, R. R. C. teacher; Edith F. Wagoman, 26, R. R. O.

Clarence Mummert, 24, 1225 Nordyke, machinist; Vada Brannam, 16, 1225 Nordyke, domestic.

GENE WILLIAMS DISBARRED

By United Press

ANDERSON, Ind., Oct. 9.—Gene Williams, formerly of Muncie recently paroled from prison will be forced to seek other means of earning a living than practicing law. City Judge Beeler Thursday disbarred Williams from practicing in this city.

Freshman Masterpiece
Radio from $39.50 to $115
INDIANAPOLIS MUSIC HOUSE
134 N. Penn. St.

Kara's Orthometric Condenser
"Straight Line Frequency"
3 Types—$6.50 to $7.00
KRUSE-CONNELL
33 W. OHIO ST.

ONE DIAL TO TUNE

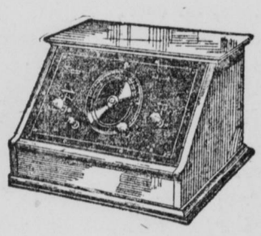

Radio at its Best—

The voice of the Kennedy is like that of a fine musical instrument, rich, clear and pure—with all the overtones and fine modulations that are so pleasing to the true lover of music.

KENNEDY

The Royalty of Radio

The new Kennedy Radio models are now on display—beautiful in appearance, easy to operate, dependable in performance—a constant source of entertainment and pleasure for you and your family.

Phone Us for Demonstration in Your Home

The Sanborn Electric Co.
309 N. Illinois St.

'JAZZ AGE' HAS ILL EFFECT ON GENTLE BOSSY

First Victim of Strange Sickness Produces No Milk.

By United Press

SACRAMENTO, Cal., Oct. 9.—The cow is the latest victim of the "jazz age," according to an appeal here to G. H. Hecke, head of the State department of agriculture.

Edward H. Browning, Tulare dairyman, asked Hecke what to do about a nervous complaint which had affected his prize dairy animals.

"Several of my cows have developed extreme nervousness," wrote the dairyman, "and it has had a bad effect on their production.

"Although it probably will seem unbelievable, one of the cows seems to be suffering from a regular nervous breakdown. She has gone dry, has a very evil temper and fidgets continuously. I have been unable to find any cause for all this and would like some advice."

Director Hecke, admitting that this was the first case reported to him of cows developing "jazz age" symptoms, replied to Browning, asking a detailed statement of the symptoms and recommending "rest and quiet."

"This is a nervous age," wrote the agricultural chief. "Your cows may have been separated from their calves too quickly, or they may have suffered from improper handling of milking machines."

Answer to Yesterday's Crossword Puzzle:

10-8

Hoosier Briefs

CHARLES FIVECOATS of Seymour probably will need the $50 he won when he was married last week in a public ceremony at a Seymour theater. He has been arrested on a fraudulent check charge.

A second crop of raspberries is being pickd by William Myers on his farm near Bremen.

John Neinager of near Tipton has a second crop of apples on one of his trees.

Charles Pletcher, Wakarusa, is exhibiting a pumpkin weighing 147 pounds.

Killing of sheep by dogs is costing Wabash County an average of $130 a month, paid out of county funds to owners of the killed animals.

Charles Beagles of Tyner made a profit of $1,541 on six acres of peppermint.

TIPTON is nervous. Burglar alarm at the Farmers Loan and Trust Company has sounded twice this week. Both times the alarms were false ones.

Frederick Williams, Plymouth, caught a bass weighing five pounds and three ounces while fishing at Pretty Lake in Marshall County.

Mr. and Mrs. Samuel Clase of Warsaw observed their fiftieth wedding anniversary.

Health is purchasable, Dr. William F. King of the State health board declared at a joint meeting of the Kosciusko County Medical Society and the Warsaw Kiwanis Club.

The Rev. William Fox, Chicago, has accepted the pastorate of the First Baptist Church at Warsaw.

Mr. and Mrs. Isaac Hively of Columbia City recently celebrated their 60th wedding anniversary.

ORDERED TO CONTINUE

Officials of the International Forwarding Company, a Terre Haute motor freight firm, have been ordered by the public service commission to continue service to Evansville pending hearing on formal petition for abandonment. The company notified the commission that it had discontinued service.

SMUGGLING OF FOREIGN GIRLS IS INCREASING

Traffic in Native Wives Is Lucrative Business Proposition.

By United Press

CLEVELAND, Ohio, Oct. 9.—The desire of foreign born Americans to get wifes from native lands is swelling the tide of smuggled aliens into this country according to Stephen Sullivan of Youngstown, who was assigned to the immigration department here to give special attention to the alien smuggling problem.

"Women are brought into the United States by men of foreign birth working in good positions here who want wives from their native land," Sullivan said.

"In some cases passports are forged; in others, the women are brought into the United States without passports."

During the last twelve months, Sullivan said, he detected at least twenty-five of these arrangements made by foreigners in and about Cleveland.

In fact, the demand by men of foreign birth for women of their own land is so great that agencies have sprung up which advertise to supply the women and get them into this country. These agencies advertise in foreign countries, featuring the earning power of the men in American clients.

They get large fees from the men for whom they get wives and also large fees from the girl or her parents.

Other practices of smuggling alien women include the alien's return to his native country with the wife he married without violation of the immigration laws, divorcing her and marrying another with whom he returns on his first wife's passport.

When smuggled women are apprehended they are immediately sent back anad the man responsible is prosecuted for immigration law violation.