WANT AD RATES

1 Time Per Line	12c
3 Consecutive Times Per Line	11c
6 Consecutive Times Per Line	10c

Six Average Words Make a Line
Minimum Space Two Lines

The Times will not be responsible for more than one incorrect insertion of any advertisement.

A Three-Line Ad three days in The Times costs only 99c

To kill an ad phone MA in 3500 before 11 a. m.

Death notices received until 11:30 a. m.

The Times reserves the right to properly classify or reject any advertisement.

Use Times Want Ad Phone Service
8 A. M. to 5 P. M.
Main 3500
Just Ask for the WANT AD DEPT.

1 Death Notices

WHITEFORD, Matthew G.—Sunday, Oct. 4th. Age 45 years. Husband of May Whiteford, at residence, 812 Madison Ave. Funeral Tuesday, Oct. 6, 9 a. m., at St. John's Church. Friends invited.

5 Funeral Directors

W. T. BLASENGYM
Main Office 2226 Shelby St. Branch Office 1009 Indiana Avenue. Drexel 2570. Circle 5950.

FLANNER & BUCHANAN
320 N. Illinois St.
Funeral directors to the people of Indianapolis since 1887.
Phone—Main 0641. 0642.

INDIANAPOLIS CREMATORY
BERT S. GADD—2130 Prospect St. Phone Stewart 2378.

George Grinsteiner
Funeral director. 522 E. Market. Main 0908.

KRIEGER, WM. E.
FUNERAL DIRECTOR
1402 N. Illinois St.
MA. 1154. Res., Bel. 3866-R-1.

UNDERTAKERS—HISEY & TITUS. 951 N. Delaware. Main 3380

8 Special Notices

MARGARET SELLERS, D. O., D. C., N. D., obstetrician, acute and chronic disease, massage. 1 N. New Jersey. Room 4.

9 Personals

PERMANENT WAVING
at the most popular price in city done by
ARTHUR D. MILLER
and his assistants.
OLIVE STREET HAIR STORE
1138 Olive St. Drexel 4535.

MEDICATED VAPOR BATHS
Madame Josephine
Madame Kelly
729 N. New Jersey
Main 8340.

PERMANENT WAVING, $8
For appointment Call Irv. 4094.

EXPERT Kodak finishing, cut prices. GARLAND STUDIO, 247 E. Washington.

10 Lost and Found

FOUND—Articles found in Indianapolis street cars yesterday:

11 UMBRELLAS
1 LADY'S HAT
3 PACKAGES
1 MINNOW BUCKET
Main 2737

LOST—Two silk umbrellas in Oriental theater Saturday evening. Reward. Drexel 0747.

LOST—Beta Gamma Tau Sorority pin. Main 0995 or Ran. 2118. 2327 N. Delaware.

LARGE oval cameo pin, lost Saturday; valuable as heirloom. Reward. Irv. 1036.

LOST—White gold wrist watch Reward. Call Ken. 5126.

12 Help Wanted—Male

BAKER wanted: must be high grade man that understands fermentation from A to Z. To take charge of retail shop. Rul gas ovens. On bread and rolls. Mr. Baker you must know your stuff. County seat near Indianapolis. Address Box B 909, care The Times.

WANTED Barber: No student; American, not over 30 years old. Must be good barber. Wages, $27.00 and half over $35.00. Steady job. Write C. H. Cramer, Three Rivers, Mich.

BOYS wanted; fifteen good boys with or without bicycles. Apply MR. DALTON, 18 N. Meridian.

13 Instructions

MEN to learn barber trade. TRI-CITY BARBER COLLEGE, 510 E. Washington St., Indianapolis, Ind. Circle 0757.

WANTED: Music pupils, beginners or advanced; reasonable. Circle 2657.

17 Situations Wanted

b—Female

FAMILY washing by exper. white lady. Delivery service. DRex. 0739.

18 Rooms for Rent

CENTRAL, 1219; modern sleeping rooms; $3 and up.

COLLEGE, 1922; Modern sleeping rooms; pri. ent., kit. priv. Ra. 7064.

PARK, 3921; lovely room for young girl; reasonable. Wash 2112.

PENN., N., 2236, two nicely furnished rooms; all modern conveniences; men only. Ran. 5490.

CLOSE in; good mod. rms.; sleeping, housekeeping; reas.; home priv., priv. fam.; bd. opt. 619 E. Miami. Lin. 7774.

a—Light Housekeeping

ASHLAND—2 lg. front rm., apt.; heat. reas.; priv. home; $8. Ken. 3066.

BUCHANAN, 717; 4 unfurnished, semi-modern, upstairs rooms; adults; $12 per month.

E. EAST, 139; nice, clean, mod. housekeeping rooms; everything furnished.

ROOMS; nicely furnished; on car line; private entrance; $7. DRex. 3540-R.

b—Board and Rooms

ST. JOE, E., 227; two well furnished rms.; 2d floor; mod. conveniences; adults.

19 Rentals

a—Houses

FOR COLORED
SINGLE HOUSE.
1709 N. Arsenal; five rooms, electric lights. $18 month.
DUNLOP & HOLTEGEL

NEW 5-room modern bungalow, garage; on Pleasant Run Blvd., near Garfield. DRexel 3972.

SEE DUNLOP & HOLTEGEL for bargains
REAL ESTATE

A. F. ZAINEY, REAL ESTATE RENTALS
INSURANCE 108 N. DELA. LI. 6520.

FOUR-ROOM semi-modern; garage; shades and linoleum furnished. Drexel 6817.

b—Houses, Flats Furnished

HOME—Suburban; 4 rooms completely furnished; garage. Wash. 2248-R3.

c—Apartments

KREIGER, 332-36 E. Prospect; two rooms, in-a-door bed, bath and fully equipped kitchenette; rent includes heat, water and gas; $36.50. See custodian or call Lin. 5991.

H. H. Woodsmall & Co., Inc.
"We insure everything but the hereafter."

COLORED TENANTS
DOUGLASS COURT
2103 Blvd. Place. Small apartment for high grade colored. We furnish heat, lights, gas and water. Let janitor show you this up-to-date apartment.
DUNLOP & HOLTEGEL
122 E. Market

e—Miscellaneous

GARAGE, workshop or storage; north; paved alley. Main 6604.

21 Real Estate for Sale

b—Houses

MOZART Ave., 752 S.; 7 rooms, garage, poultry house, electric lights, cement walks, fruit trees fenced with extra lot. Price $3,200. Would take vacant lot as first payment. Lincoln 8754.

OXFORD ST., near Tenth; dandy bungalow in fine location; $1,000 down, balance easy payments. M. A. QUINN, Riley 5147. Ran. 7931.

A MOST attractive six-room modern home, excellent location, north of Thirty-Eighth, near school and church; beautiful yard. Will sell for $500 down, balance like rent.
REALTY SERVICE BUREAU.
Lin. 5307. Evenings, Harrison 0447-W.

DOUBLE in W. I.; corner lot and on car line; four rooms to side; semi-modern; rents $44, price $3,500; easy terms. A. F. ZAINEY, 108 N. Delaware St.

For Home on Terms, See
ALLEN ALSPACH.
Lin. 3477. 433 Lemcke.

BEAUTIFUL new 5-room modern bungalow; built-in features; close to Garfield Park; small down payment; balance as rent. Drexel 6817.

FOR nice home east or south. Call C. J. OSBURN. Drexel 6184.

d—Lots

LOT in Fort Lauderdale, Florida; price $3,000; ⅓ down, balance 36 months; 6% interest. Splendid buy. 126 Pembroke Arcade. Cir. 0446. Eve., Har. 0923.

$10 CASH, $10 monthly, suburban lot; 63x158; northeast; $345. Wash. 4661-J.

f—Sale or Exchange

80 ACRES—For sale or trade, in Jefferson County; clear; fair buildings; on pike. See owner after 5 p. m. 1057 W. Thirty-First. Ran. 7879.

FARM, clear; near Columbus, Ind., for city property. 228 N. East St.

FOR SALE or trade for clear lot, five-room house. Call 60 E. Wilkins St.

TRADE equity in house; extra lot N. W. for auto. Har. 2195-M.

WEBSTER, S., 475; Bungalow; swap equity; balance, $23 per mo. Dr. 3540-R

g—Builders and Contracting

IF YOU HAVE a clear lot we will build you home. Our houses are better and cheaper because we have no office help and pay no commission. Lincoln 2627 ask for Mr. Elvers or Mr. Klein.

22 Real Estate Wanted

BUYERS FOR PROPERTY NORTH
Your property may be the one we want. Special demand for 2, 3 and 4 bedroom homes and good doubles north. Call Hearn, Wash. 5347, or Washburn, Webster 0292.

HEARN REALTY CO.,
Wash. 3011

LET us sell your houses lots. JOS. A. SELVAGE. Main 0717.

25 Miscellaneous for Sale

DAVENPORT SUITE; three-piece; good as new. 1507 E. Raymond. Drex. 2028.

DINING-ROOM suite, 8 piece; quartered oak; $35. Randolph 0933.

RADIO, oak buffet, bed, other household furniture. 924 W. 32nd. Rand. 8115.

Rugs—Linoleums

9x12 Tapestry Brussels rugs, blue, tan, taupe and old rose, special, $13.95. Gold Seal Congoleum rugs, 9x12, $12.75. These rugs are carried in all sizes and patterns at proportionate prices. Imported Japanese grass rugs 9x12, double warp, heavy grade made in beautiful colored patterns, special, $7.50.

11.3x12 rugs, $29.60, all wool. Our line of Brussels, velvets, Axminsters and Wilton rugs carried in all sizes and patterns are sold at the lowest prices in the city. Come in and be convinced. All new perfect goods (no seconds).

Dorfman Rug Co.
207 W. Wash. St., opposite Statehouse.
"If it covers the floor, we have it."

OLD FASHIONED
SOLID BLACK WALNUT FURNITURE and other articles, cheap. 310 S. Ritter Ave.

TWO SOFT COAL BURNERS, GOOD AS NEW. CALL WEBSTER 2562-W.

a—Musical Instruments

PIANO
UPRIGHT, BARGAIN. DREXEL 8106.

b—Pet and Live Stock

VERY good English setter pups, 10 weeks old; males, $15; females, $10. WAsh. 0183-W.

RICHARDSON'S VETERINARY HOSPITAL, 14 S. West St. Circle 2332.

c—Coal, Ice and Wood

SPECIAL SALE
For Few Days Only
Old Hickory
White Ash Lump
$4.90 Per Ton
2 Tons, $9.50
3 Tons, $14.00
Delivered Any Place in City.
This is a clean lump, free from slate or slack and will not clinker.
Banner Fuel Co.
RIley 1866.

Good Coal Saves Worry

Vir. and Ky.—The Best That is Mined.	
Best Virginia Blk., lg. fkd.	$6.75
Best E. Ky. Blk., lg. fkd.	$6.75
Best Va. or Ky. egg, cln. fkd.	$6.50
Best Va. 50% lp. mine run	$5.25
GLENDORA, THE WONDER COAL.	
Glendora, large Blk., or lp., cln. fkd.	$6.50
Glendora Egg, cleaned forked	$6.25
TRY OUR HOOSIER ASH.	
Burns Well and Holds Fire Overnight.	
Hoosier Ash lump, cln. fkd.	$5.85
Hoosier Ash Egg, cln. fkd.	$5.35
Genuine Linton No. 4 lp., cln. fkd.	$5.75
Best Ind. lp. No. 5, cln. fkd.	$5.50
Best Illinois lp., cln. fkd.	$5.50
Best Ind. or Ill. Egg, cln. fkd.	$5.25
Citizens Coke, the Best, all sizes	$9.75

KINDLING WITH EACH TON.
Delivered Anywhere in the City.
UNION ICE AND COAL.
DRex. 4621. Since 1908 Dependable.
Visit our yard and see the difference in good coals.

W. Va. Lump, $5.95
WHILE 100 TONS LAST
J. & I. COAL CO.
RAN. 2471.

NORTH ST. COAL CO.
Good coal priced right.
Lincoln 1455.

ATLAS FUEL CO.
401 W. MORRIS ST.
DREXEL 0883

KINDLING and stove wood; big loads; delivered anywhere; $3.50 and $4. DRexel 2359-W.

TRY OUR MAJOR COAL.
MAJOR COAL CO., Ran. 4129.

26 Miscellaneous Wanted

SALVATION army Industrial Home. Help us to help others with your used clothing, magazines, news, etc. Phone Wagon. Main 1082.

27 Business Announcements

BRICK laying, porch and veneer; all work guaranteed. P. SLADE, Wash. 2716-3.

FEATHERS bought, sold and renovated; feather mattresses and pillows made. E. F. BURKLE, 416 Mass. Main 1428.

27 Business Announcements

RUGS, 9x12, thrly cnd., $2; all work guar. SUPERIOR CLEANERS. Ken. 4462.

SAFETY RAZOR BLADES
Sharpened. TUTTLEDGE, 201 Indiana Ave.

28 Storage and Transfer

OVERLAND HAULING: RETURN LOADS WANTED.
Packing and shipping household goods; low rate on Florida and California shipments. OTTO J. SUESZ. Main 2353-3028. Webster 4579-0699-W.

NORTHWESTERN TRANSFER CO.
Call at all times. Randolph 3741.

MOVING and commercial hauling a specialty. Davis Bros. Transfer. RI. 2957

MOVING and Trucking. Reliable men. Call BORNMAN. Web. 5571.

29 Business Opportunities

CONFECTIONERY AND FRUIT STORE. Located in Knightstown, Ind.; best business corner in town. DRex. 0269.

GROCERY stock and fixtures, cheap; $600. Belmont 2063.

FOR SALE—A neighborhood grocery. Call Belmont 0140.

30 Automobiles for Sale

CHEVROLET TOURING, 1924
Good tires and mechanically A1. A real bargain at $80 down, balance monthly.
OAKLEY MOTOR SALES
1663-65 S. Meridian.
Drex. 4743.

CHEVROLET 1923 sedan; has had excellent care; owned and driven by a lady; $60 down, balance by the week. STONE CHEVROLET CO., 603 E. Washington.

COLE AERO-8 TOURING
California top; practically new tires, good running condition; $225 for quick sale.
CITIZENS MOTOR CAR CO.
31 W. 13th St. Main 6942.

CHEVROLET 1921 touring; lock wheel, four good tires, extra good paint and upholstering; $75; $25 down, balance by the week. STONE CHEVROLET CO., 603 E. Washington.

FORD SEDAN
1923, $275

PAINT AND UPHOLSTERING LIKE NEW. SPOT LITE MOTOMETER AND GOOD CORD TIRES. HERE IS A REAL BARGAIN. ACT QUICK. TERMS.

The Lathrop-McFarland Co.
418-24 N. CAPITOL AVE.
OPEN EVES MA. 2480

FORDS
Several cheap, $35 up. Small down payment.
L. T. ALLEN MOTOR SALES
917-23 Virginia Ave.

FORD, 1923 touring; motometer, lock wheel, five good tires, starter, demountable; $125; easy terms. STONE CHEVROLET CO., 603 E. Washington.

FORD bodies; seven 1923 tourings, 3 coupes, 3 sedans. Sell or trade. Terms. SWISSHELM & PARKER, 544 E. Washington.

FORD BODIES—used sedans, coupes, tourings roadsters; some late 1924 models. WOLF, 555-61 N. Capitol.

OLDSMOBILE, 1917 touring; good condition and good tires; $30. 5132 Carrollton.

OVERLAND touring with winter inclosure. Small down payment.
L. T. ALLEN MOTOR SALES
917-23 Virginia Ave.

PACKARD TWIN 6 TOURING
In good running condition; worth $600. Our price $200. Rare bargain.
CITIZENS MOTOR CAR CO.
31 W. Thirteenth St. Main 6942.

STEPHENS touring; a good car priced low. BOB'S MOTOR SERVICE, 340 S. Penn. Main 1705.

TEMPLAR SPORT TOURING
A real automobile at a very low price. Investigate terms.
OAKLEY MOTOR SALES
1663-65 S. Meridian.
Drex. 4743.

WILLYS KNIGHT touring; excellent buy. BOB'S MOTOR SERVICE, 340 S. Pennsylvania. Main 1705.

Yes Sir, Pete!
those Hupp used cars
run so pretty at 45
it's a shame to pinch 'em.
Try this little dandelion.
Priced to sell on
sight, $1,600.00.
A 1925 Model
Hupp Straight 8 Touring.

Specials for
Monday and Tuesday

1922 Ford Touring	$250
1924 Hupp Bulldog Sport	$875
1923 Durant Sport	$395
1921 Reo Touring	$395
1922 Moon Touring	$495
1924 Nash Sedan	$1,250
1922 Hupp touring	$495
1920 Studebaker Touring	$245
1924 Hupp Touring	$800
1925 Nash Touring	$975
1923 Chevrolet Touring	$295
1922 Hupp Roadster	$450
1923 Hupp touring	$600
1923 Willys-Knight Sedan, Duco finish	$750
1920 Hupp Touring	$300
1925 Buick 6 Sedan	$1,350

Any car in our stock can be bought for
$2 to $20 down, balance weekly, or 1-3 down, balance monthly.

OPEN EVENINGS UNTIL 10:30.
CLOSED SUNDAY.

WILBUR JOHNSON COMPANY
730 N. MERIDIAN ST.
LIn. 1527.

REPAIR YOUR CAR—You will find greater enjoyment in driving a car in the pink of condition. The value is substantially increased too.
THE Waverley CO.
Automobile Hospital.
133 So. East St. DRex. 3600.

FOUR DODGE CARS.
Choice $75. Older models, of course, but why pay carfare when you can buy a Dodge for this money?
TERSTEGGE-HOLLOWELL CO.
Rickenbacker & Rollin, Distributors.
436-40 N. Capitol Ave. Lincoln 7554.

$50 CASH
1920 F. B. Chevrolet touring.
1920 Overland coupe.
1921 Brisco chummy.
Studebaker touring.
Maxwell light delivery.
L. GUY LONG,
1114 N. Meridian.

1925 OAKLAND roadster, practically new. A rare bargain. BOBS MOTOR SERVICE, 340 S. Pennsylvania. Main 1705.

FOR SALE—1923 Ford ton truck; big bargain; must move. 238 W. Pearl St. Main 197.

SEVERAL GOOD FORDS AT $25 DOWN. BOB'S MOTOR SERVICE, 340 S. PENN. MAIN 1705.

1920 COLE Sport; refinished; $275. Cash, terms or trade. BOB'S MOTOR SERVICE, 340 S. Pennsylvania. Main 1705.

30 Automobiles for Sale

USED cars of merit. LEXINGTON MOTOR CO., 1142 N. Meridian St.

GOOD USED CARS
CHAS. E. STUTZ CO., 824 N. Meridian.

a—Trucks

TRUCK, Reo, 1-ton, in good condition; $150. Inquire 2175 N. Harding.

31 Automobiles Wanted

Autos Wanted
1922, 1923, 1924 and 1925 models preferred; we pay cash and deal quickly; save time by seeing us first.
I. Wolf Auto Co.
659 N. Capitol Ave. Corner North St.
Plenty of parking space. Lin. 4516.

HIGHEST CASH PRICE
PAID FOR USED CARS.
WANT 100 CARS TO JUNK.
SEE US FIRST.
SAM CORAZ, 519 N. CAPITOL.
MAIN-6389.

32 Auto Supplies, Repairs

BEST USED TIRES
ROGERS.
Bel. 4300. 3117 W. Wash. Bel. 4300.

USED CARS bought and sold. I. GOLDBURG, 522 N. Capitol.

EBACK & GENTRY auto refinishing. See us first. 532 N. Capitol.

33 Motorcycles, Bicycles

EVERYTHING for the bicycle. ROBERTSON CYCLE STORE, 940 Mass. Ave.

37 Money to Loan

NEED MONEY?
Quickly, confidentially and business-like dealings is a part of the service we give you.
LOANS ON
Pianos, Autos, Furniture, Etc.
CAPITOL LOAN CO.
141½ E. Washington St.
MA in 0585 LIncoln 7184

Cash in 24 Hours
or sooner if needed.
Personal Loans
up to $300 at the legal interest rate on easy repayment plan.
Security Inv. and Loan
136 N. Delaware. Lin. 5050.

AUTO LOAN CO.
Loans to car owners. Mr. Schmidt. 122 W. North St. Lincoln 7575.

Personal Property Loan.
AMERICAN LOAN CO.
347 Bankers Trust Bldg.

38 Auction Sales

TUESDAY, Oct. 6, 9:30, at 805 N. Senate Ave. Fine sale household goods, four-poster bedroom set, period dressers, dining sets, rugs, mahogany parlor set, parlor cabinet, mahogany chifferobe, Edison talking machine, gold mounted cast, $285; large and small heaters, refrigerators, 20 good mattresses, new and used; lot good beds. This will be a real sale. L. A. HODGES AUCTION CO., Riley 2019.

39 Legal Notices

State of Indiana, County of Fayette, ss:
In the Fayette Circuit Court. September term, 1925.
Coralie Ludlow, Plaintiff, vs. Charles H. Ludlow, Defendant.
To Charles H. Ludlow, Greeting:
You are hereby notified that the above named plaintiff has this day filed in the office of the Clerk of said Court her said complaint or petition, alleging therein, among other things that you, the said defendant, on the ---- day of August, 1912, being then a resident of the city of Phoenix, in the County of Maricopa, State of Arizona, and the same being your usual place of residence, went to parts unknown and have continuously since that date, remained absent and unheard from, leaving property in said County of Fayette and State of Indiana, without having made any provision for its control and management, which can not be administered upon or collected, and praying that your estate may be adjudged, by said Court, subject to administration and that an administrator thereof duly appointed.
Now, therefore, you, the said Charles H. Ludlow, defendant and absentee as aforesaid, are hereby notified that said complaint and the matters therein alleged, will come up for hearing and determination in said County, in the Courthouse, in the City of Connersville, County and State aforesaid, on the 10th day of November, 1925, or as soon thereafter as such hearing can be had.
Witness the Clerk and seal of said Court, at Connersville, Indiana, this 19th day of September, 1925.
(SEAL) AMBROSE ELLIOTT,
Clerk of the Fayette Circuit Court.
Sept. 21, 28, Oct. 5, 1925.

LEGAL NOTICE
CHATTEL MORTGAGE SALE
Default having been made in the payment of certain chattel mortgage executed by G. V. Wellman, of the County of Hendricks, State of Indiana, and filed for record with the Recorder of Hendricks County, Indiana, on the 21st day of March, 1925, in chattel mortgage record No. 21, at page No. 486, and upon which mortgage there is declared to be due and unpaid $3,140.10 principal, $7.85 interest, we have taken possession of
One INTERNATIONAL Model "S" Motor Bus, Serial No. 923-B, Motor No. 150759,
being the property described in said mortgage and will sell it at public sale to the highest cash bidder at the Service Station of the International Harvester Company of America, 435 Kentucky Avenue, Indianapolis, Indiana, on Thursday, Oct. 15, 1925, at 1 o'clock in the afternoon of said day.
INTERNATIONAL HARVESTER COMPANY OF AMERICA.
By M. M. LYONS.
Oct. 5, 10, 14 1925.

NOTICE TO HEIRS, CREDITORS, ETC.
In the matter of the estate of Herbert E. Fieber, deceased. No. 69-22565.
In the Probate Court of Marion County, October term, 1925.
Notice is hereby given that Sadie C. Fieber as executrix of the above named estate has presented and filed her account and vouchers in final settlement of said estate, and that the same will come up for the examination and action of said Probate Court; on the 31st day of October, 1925, at which time all heirs, creditors or legatees of said estate required to appear in said court and show cause, if any there be, why said account and vouchers should not be approved. And the heirs of said estate are also required to appear and make proof of their heirship.
ALBERT H. LOSCHE, Clerk.
Oct. 5, 12, 1925

NOTICE TO HEIRS, CREDITORS, ETC.
In the matter of the estate of George H. Shackleton, deceased. No. 60-22758.
In the Probate Court of Marion County, October term, 1925.
Notice is hereby given that Clara M. Shackleton as administratrix of the above named estate has presented and filed her account and vouchers in final settlement of said estate, and that the same will come up for the examination and action of said Probate Court on the 31st day of October, 1925, at which time all heirs, creditors or legatees of said estate required to appear in said Court and show cause, if any there be, why said account and vouchers should not be approved. And the heirs of said estate are also required to appear and make proof of their heirship.
ALBERT H. LOSCHE, Clerk.
Oct. 5, 12, 1925.

NOTICE.
The regular meeting of the Board for the election of Trustees of the Fairfax Christian Church, Berwick Ave. at North St., will be held on Oct. 8, 1925.
(Signed) W. R. BESHEAR.
Sept. 29, 30; Oct. 1, 2, 3, 5, 6, 7, 8, 1925.

ON and after Monday, Oct. 5th, I will not be responsible for debts made by any one other than myself.
(Signed) E. G. LEWIS.
Oct. 5, 1925.

ARTMAN MAY SEEK BENCH

Commission Member Says He Might Make Race.

Samuel R. Artman, member and former chairman of the public service commission, today said he may make the race for the State Supreme Court to succeed Judge Louis B. Ewbank, Indianapolis, when the latter's term expires Jan. 1, 1927.

"Several of my friends have approached me on the subject," Artman said, "but as yet I have given them no answer."

In case Artman should make the race he might see fit to resign from the utility commission next year, it is said. Judge Ewbank has made the announcement that he will not be a candidate for re-election.

Artman, a Republican, was appointed to the public service commission in September, 1923. His term expires in the summer of 1927. He served several terms as judge of the Boone Circuit Court.

The kite has an eye for color, and usually adorns its nest with as bright pieces of cloth as it can find.

SEVEN DIE IN AUTO CRASHES OVER INDIANA

One Indianapolis Man Included in List of Week-end Dead.

Seven were dead in the state today as a result of week-end auto accidents.

R. C. Huestis, 38, of 1125 Fairfield Ave., Indianapolis, was fatally hurt, when his auto was struck by a train at Linton, Ind. Relatives here went to Linton. Huestin' body will be taken to Mt. Vernon, Ohio, for burial.

Stricken with apoplexy, Albert Stevens, 58, of Columbus, lost control of his auto while driving near Nashville Sunday. The auto plunged into a ravine and was wrecked against a stump. Stevens' neck was broken by the impact and his wife, who was riding with him, was slightly injured.

The body of W. H. Scren, superintendent of the Chicago terminal division of the Pennsylvania Railroad, was to be shipped to his home at Oak Park, Ill., today for burial. Scriven was killed when his auto went over a fifteen-foot embankment near Attica, Sunday. Two other occupants of the car received minor injuries.

Paul Van Heck, 65, of Mishawaka, was fatally injured when struck by an auto at South Bend.

Clyde Gaerte, 35, of Hartford City, was killed at Marion while leaning out of an auto. His head struck a post. Nilah Whitesell, of Dunkirk and Hary L. Kimmell, of Martford City, in the auto were charged with liquor transportation.

James Nince, 37, of Indiana Harbor, was killed at Gary, when run down by an automobile driven by Roy Gilchrist of Hammond. Fred Kunner, of Hammond, was killed when the car in which he was riding crashed into a tree at Calumet City, Ill., near Gary.

AUTOMOBILES KILL SIX

More Than Dozen Injured in Accidents Around Chicago.

By United Press

CHICAGO, Oct. 5.—Six persons were killed in automobile accidents in Cook County over the week end. More than a dozen were injured. Chicago now has a total of 584 deaths so far this year.

FLORIDA HAVEN FOR ALL CROOKS

(Continued From Page 1)

cannot be developed along the lines promised by the promoters because the location and physical condition are unsuitable.

Losses Result

"A number of instances are known where people without even an option have offered large acreage for sale through newspaper advertising in the hope of lining up the property if a purchaser could be found. That kind of dealing has done more than anything else to disrupt orderly selling and may result in losses.

"We have been notified to expect a large migration this winter of high-pressure oil-stock salesmen and promotion fakirs, who will try to short-change the public. One of these experts has boasted he could make a clean-up in three months and get away before his scheme is discovered by the suckers."

This situation has Florida business men worried. They foresee a reaction which may kill their boom and hurt their State for years to come.

Many Schemes Used

But the illegitimate swindler is only one of the many hazards in the way of sound investment. There are many within-the-law schemes which will never pay out. Chief among these is the cheap lot game. There are scores of so-called subdivisions now being sold which are nothing more than sections of worthless acreage, far removed from possibilities of resort or home development and often miles from the nearest grocery store.

The promoter may have paid $15 an acre for the land. That represented perhaps a 300 per cent profit to the original owner. It is then divided into small lots at from $25 to $500 each.

Blocks of lots go to selling concerns in all parts of the country. Their agents get the clerk, school teacher and the farmer to put his or her savings in land, on the argument that "anything in Florida is bound to be good."

Buyers Unorganized

Perhaps the land will be near a village of a few hundred people and be called a suburb of that "city." I know of one subdivision 160 miles from Miami which was advertised as a suburb of that town and also "within easy reach of the exclusive bathing of Palm Beach," which was actually 100 miles away.

But even were it near a big city, it would still be worthless to the purchaser because its development would depend upon its use for homes. But homes will not be erected unless such improvements as lights, water, sewers and the like are installed. And, unless enough of the land falls into one man's hands in one readily accessible block, these improvements will not be installed because the cost would be prohibitive for any individual to undertake for just one house.

That means that the land never will be developed because it is held by owners in all parts of the country, holding for speculation, widely remote from each other and unable to join hands in the venture. There's no one to organize them.

Promoters Uncertain

Any real estate man can show you how that very thing has happened near your own hometown. I know the choicest piece of land in Washington which has been undeveloped for fifteen years because it was sold to buyers throughout the country as a speculation at $3,000 a lot. The buyers grew tired of making their payments, carrying the taxes, etc. This year enough lots were foreclosed on and sold to local people at from $125 to $500 a piece to make developments possible.

No one should buy in any Florida subdivision before not only inquiring whether improvements are promised, but also whether the promoter can and will make good on his promise.

Building regulations and restrictions or the lack of them present another hazard. Many who have bought in good faith and want to use the land will find neighbors putting up little shacks which will so detract from the value of the property that erection of a nice home would be out of the question.

Situation Chaotic

Most of the cities have passed zoning regulations. But these are subject to change by a commission, and the situation is so chaotic in most of the State that one has no guarantee how long zoning laws will protect his property from unfavorable development.

A further hazard most investors overlook is the uneasy political situation. A change in State administration may, overnight, wipe out the mainstay of many resort town subdivisions—gambling.

Over-emphasis of the gambling opportunities of Miami, Tampa, St. Petersburg, Daytona and the like, and the advertising given Florida's only low-priced commodity, good liquor from nearby Cuba and the Bahamas, has caused a surge of protest from the back-country folk, which all but passed an anti-racing bill at the last Legislature. The bill went to the Senate with an overwhelming House majority, but was shelved there by parliamentary tactics.

Laugh at Reform

State officials laugh at the idea of a reform bill passing now and beach resort promoters say they can swing legislation. They overlook the fact that while Florida has a huge transient population, she has comparatively few voters. A majority might easily roll up in the North, the West coast and the farming regions of the interior which, backed by the clergy, inspired by a sense of outraged moral convictions, will not be easy to handle.

Another element in politics is the dislike of the Southern Democrat for the Northern Republican, who is now getting such a stake in his State.

BISHOP SEES CONFLICT

By United Press

CHICAGO, Oct. 5.—A world menace today is the threat of a holy war between European and Mohammedan countries, Bishop Walter Sum of Oregon declared in a Sunday sermon here.

Bishop Sumner said "the old world is unsettled and soul sick." He described a conversation between a Bulgarian and an American, in which the concealment of arms on a large scale in every country in Europe was reported.

SCHOOL HELPS

CHINA — The Queer Country On the Other Side of the World.

Copyright, Compton's Pictured Encyclopedia Feature Service

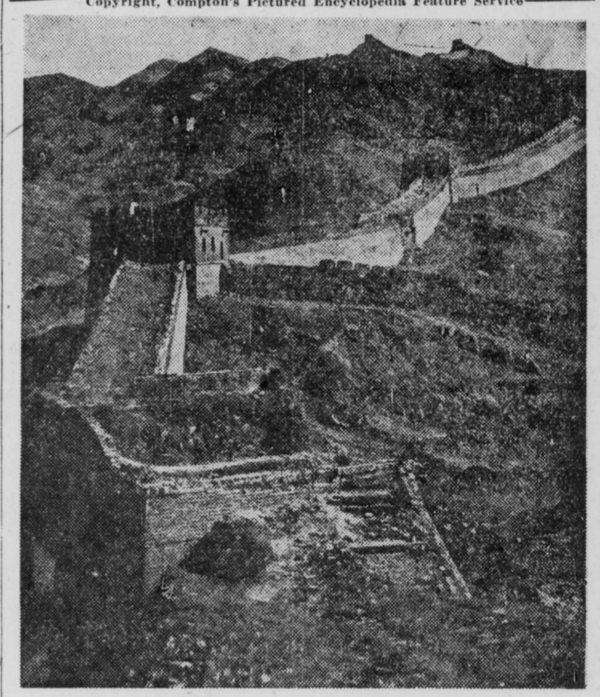

In the third century before Christ, when the Tatars threatened to conquer China, the Emperor Shi-Hwang-ti started building a great wall along the northern boundary to keep them out. It was repaired and extended in the fifteenth and sixteenth centuries A. D., and most of it still stands today, a monument to Chinese industry and engineering skill. If you were to follow all its windings, across valleys and over mountains that rise as high as 4,000 feet above sea level, you would travel about as far as half way across the United States.

"IF you could dig a hole deep enough to go right through the earth and come out on the opposite side you would come out in China."

This is what they told us when we were very young, and it's true enough of the physical world. But as we grow older we find that it is true in another way. For if you could dig deep enough in the mind of man to come out on the other side, if you could think every thought in almost exactly the opposite way from the way you think now, you would probably "come out in China."

A book in China begins at the top of the last column of the last page and goes backward until it ends with the first column of the first page. A dinner begins with fruit and sweets and ends with soup and rice. Men in China wear skirts and women wear trousers. White is the color for mourning and brides dress in scarlet. And so it goes.

You will never understand why the Chinese think the way they do, and they will never understand why you think as you do. A Chinese and an American can feel the same things; they can both be hungry or happy or ill or in love. But they will never understand each other's thoughts. This is the first thting to remember about China. We can learn certain things about China, but we can never really understand it.

The country itself we can understand, of course. It is a vast country on the east coast of Asia, and it is physically not unlike the United States. In the north the winters are very cold and the summers are very hot. The differences are not so marked in the south, where the climate is tropical. A great river, the Yangtze, almost as great as the Mississippi, runs through it, and its fertile basin forms the whole of Central China. Western China consists of sparsely populated highlands, and Eastern China of lowlands, densely populated. Nearly the whole country is surrounded by mountains.

China as a whole includes China proper with its teeming human life and historical importance; Manchuria, which is largely under Japanese control since the Russo-Japanese war of 1904-05; Mongolia and Chinese Turkestan in the northwest, with their vast sandy deserts of Gobi and Taklamakan; and the mighty plateau and mountain mass of Tibet, a geographical and political borderland between China and India.

In this vast country, a third again as large as the United States—huddled together like ants in an ant hill, live more than one-fifth of the human beings of the world—about 362,000,000 people. It has been estimated that for every square mile of the earth's surface there are about thirty people. But in China proper, even in the highlands, every square mile has more than 100 people; in the lowlands every mile has 300 to 400, while Shantung has over 500.

GUN RANGE FOR POLICE ORDERED

(Continued From Page 1)

used in the hold-up. It was reported stolen from W. P. Hill, Frankfort, Ind.

Bandits Get $4

Harry W. Harlan, 1509 Woodlawn Ave., was held up at Woodlawn and State Aves., and robbed of $4. He said he believed one of the men wore a red sweater. The hold-up auto, stolen from George W. Hamet, Greenwood Ave., was later found at 1831 Cross Drive, Woodruff Place.

Police arrested two youths as hold-up suspects after they followed Arthur Lyke, 1840 Mansfield Ave., filling station attendent at 3600 Speedway Rd., to his home.

Two bandits took $10 from him at Thirtieth St. and Central Ave., Patrick Patterson, 409 N. Thirtieth St., told police.

Oliver Cornelius, 238 W. New York St., night man at Carr Auto Garage, 312 N. Senate Ave., told police he received a call to pull in an auto from Twenty-First St. and Senate Ave. While he was looking for the auto he never found, burglars took $12.14 from the cash register, and broke the pay phone box open.

Pat Curtain, 933 N. Illinois St., reported to police he was held up at St. Joseph and Superior Sts., by two colored boys who took an Elgin watch and a diamond stick pin. The youths were armed with knives and in their excitement cut off Curtain's tie to get the pin.

Apartment Ransacked

Apartment of Emery Ruby at 2102 N. Capitol Ave., was ransacked Saturday night and $31 taken. Entrance was gained through a front window.

Gasoline and coupons were stolen from a filling station at Twelfth St. and Capitol Ave. Harry Baker, 1430 Hyatt Ave., told police.

Two colored bandits entered the home of Mrs. Gertrude Mason, colored of 2422 Sheldon St., while a card game was in progress and took $14 from Alonzo Beasley, same address and $5.60 from Harold Taylor, 2426 Sheldon St. They escaped in an auto.

OPEN HOUSE AT CLUB

Hoosier Athletic Organization in Remodeled House.

Open House week is in full swing at the Hoosier Athletic Club, which held its formal fall opening Saturday evening with a dinner followed by tour of the newly remodeled and decorated building. Following the tour a dance was held in the ballroom.

The club is open for inspection each night this week. Dancing will be held night from 9 to 12 p. m.

LABOR TO KEEP ALOOF OF ALL OLD PARTY TIES

Federation to Enter Fall Campaigns Independently.

By United Press

ATLANTIC CITY, N. J., Oct. 5.—The American Federation of Labor will enter political campaigns this fall throughout the country but will keep away from third party movements.

Harkening back to its old policy of refusing to align itself with parties in the belief that labor's interests can best be served by freedom from party affiliation, the report of the executive board of the convention outlined a non-party political campaign.

"The executive council believes that as a result of its non-partisan political policy, the launching of third party movements has been proved wasted effort and injurious to the desire to elect candidates with favorable records," the report reads.

"Experience therefor, taught labor that if it is to be successful it must continue to follow its non-partisan policy."

The executive board urged organization of women workers, maintenance of wage scales, opposition to communism, a determined fight against company unions and against employers insurance and employe ownership.

STEPHENSON, AIDS INDICTED

(Continued From Page 1)

had moved away from the house, and most of the furniture was gone, part of it being located later in the house of Claude M. Worley, special investigator for Criminal Court.

The residence was formerly the home of the Kappa Kappa Gamma sorority of Butler University, and was one of the show places of Irvington. Stephenson bought the place July 6, 1923, through Rob