STUDENT TAKES OWN LIFE WHEN HEALTH BREAKS

Fires Bullet Into Head at Sunrise After All-Night Party.

By United Press

CHICAGO, April 13.—Robert Preston, handsome 21-year-old student, poised on the dock at the foot of Madison St., looked deep into the pink and purple glory of a spring sunrise, and then sent a bullet crashing into his head. As planned, the body toppled off into Lake Michigan.

Preston's plan to have his body sink to the bottom failed. Two weights he used were not heavy enough.

Diaries found on his body showed he chose a few fleeting moments of joyous living as against a long and torturous fight against the dread disease of diabetis. They give a vivid picture of the tumult of mind, of despair, of the efforts to drown out the knowledge of certainty of death.

Preston committed suicide at sunrise yesterday, after a "last fling," with a party of friends.

Police and the coroner found a note in his rooms, addressed to his parents, announcing the suicide. Search of the body revealed the diaries, wrapped in leather.

The letter stated in part:

"I hope I may be relieving you of a burden, for I will be better off where I am than if trying to get along as I am."

Preston attended Northwestern University. He also was a former student of the University of Illinois. His father is a wealthy manufacturer of Oak Park, Ill.

The tall, slender, dark-haired youth did not want the diaries read, for on one leaf was the following:

"Whoever reads this book I wish would go to hell."

Other notations, showing his bitter philosophy of life, were:

"Whisky makes the world go around."

"Why is life given a man whose way is hidden?"

"When you get to the end of your rope, tie a knot and hang yourself."

"The way of a fool is right in his own eyes."

VALET ADMITS KILLING DANCER

'She Was Always Teasing Me,' Says German Youth.

By United Press

LONDON, April 13. — Ernest Rhodes, a young German valet, was formally charged with the murder of Grace Diana Ballaker, child actress and dancer, who was found on the doorstep of her mother's West Kensington home Friday morning, her throat cut.

"I did it because she was always teasing me," said the German, employed by F. Dallas Cairns, the film actor. Rhodes surrendered Saturday afternoon after Scotland Yard had searched for two days for the girl's murderer.

"Gracie laughed in my face and said, 'You poor fool,' when I asked to see her on Easter."

FOUR CAPTURED IN LIQUOR RAID

Sheriff, Deputies Visit Farm and Slate Renter.

Two men and two women were held today following a raid Saturday night by Sheriff Omer Hawkins and his deputies on a farm of John Shulmeyer on the Dandy Trail, charged with violating liquor laws. Gus Meyers is charged with drunkenness and operating a blind tiger. His wife, Dora Meyers, is charged with resisting an officer. They rent the farm.

Maude Smith, 802 N. West St., and Harry Rink of Terre Haute, Ind., are both charged with drunkenness. Hawkins said about twenty persons fled from the farm. A truck full of liquor had been destroyed, he said.

Dan Tony, 35 S. West St., was also arrested Saturday night by sheriff's deputies.

ONLY LEFT STICKPIN

Leeds' Will Describes Richmond Man "Financially Independent."

By Times Special

RICHMOND, Ind., April 13.—Rudolph G. Leeds of this city, nephew of Warner Mifflin Leeds, millionaire, and brother of William B. Leeds, tin plate king, was notified today that under the will of the former he will only receive a sapphire stickpin. The will described him as "financially independent." Bulk of estate, valued at more $1,000,000, was left to Miss Joy Louise Leeds, orphan, who was adopted by the family.

GROTTO TO CONVENTION

Uniformed Organizations Will Go to Atlantic City.

Uniformed organizations of Sahara Grotto will be sent to national convention of order at Atlantic City, N. J., in June. Revenue from spring frolic and dance to be held at Riverside Park dance pavilion Thursday night will pay part of expenses.

Committee in charge is: Edward M. Moore, Alburn Dalle, Davis Y. Byrkit, Karl Erath, Bertron Williams, Forrest Davis, Basil Judkins and George Cowan.

Loses Hold, Killed

By Times Special

HAMMOND, Ind., April 13.—Joseph Cannon, was dead today. Struck by a locomotive at a street crossing, he rode several blocks on the cowcatcher, but unable to hold on, fell underneath the wheels.

Clean-Up, Paint-Up Time

Marian Wood

Junior Chamber of Commerce Fosters House-cleaning of City.

Pretty little Marian Wood, 3, daughter of Mr. and Mrs. Fred J. Wood, 372 Prospect St., caught the spirit of the clean-up campaign which opened today. She is shown "sprucing up" her dolly.

The campaign officially opened at noon today when C. A. Schrader, president Junior Chamber of Commerce, which is sponsoring the drive, presented Mayor Shank with a broom in ceremonies at Monument Circle. Police and fireman's band played.

The drive will last until April 25, Herman Snoke, secretary of the Junior Chamber said. Plan is to clean up vacant lots, sewers, alleys and make the city more attractive in every way said Lester S. Abbott, chairman.

Truly Nolan, superintendent city sanitary department, has arranged for special equipment to remove rubbish.

A photo-essay contest is being conducted among civc clubs. A loving cup will be presented the club which shows the greatest work done. Three high schools are entered in a poster contest.

"Paint-up, clean-up and screen-up" pamphlets published by Dr. Herman Morgan, secretary city board of health, will be distributed by Boy Scouts.

Y. M. C. A. INSTALLATION

Butler Branch Officers Will Take Oath at Ceremony Tonight.

Butler University branch of the Y. M. C. A. were to install officers at 6:30 p. m. today in the Central Y. M. C. A. Bldg. James W. Esterline, president of the State organization, will speak at the banquet on "Applying the Golden Rule in Business." The program will include readings by Prof. Rollo A. Talcott and songs by Jasper Cox.

Installation services will be in charge of Dean Putnam. The new officers are: Myron Hopper, president; Labon Fisher, vice president; Paul Kimberlin, secretary; Isaac Mendenhall, treasurer.

FAILURES HAVE CHANCE

Pastor Says Christ Will Support Real Reformation.

Christ will back renewed attempts of men who have failed but have resolved to lead a better life, the Rev. G. H. Gebhardt, pastor of Carrollton Avenue Reformed Church, declared in an address at the annual Y. M. C. A. dormitory breakfast Sunday.

Presiding officer was James M. Ogden, city corporation counsel and president of the Y. M. C. A. Irvington Masonic double quartet sang.

KIWANIS WILL DANCE

Quarterly Dinner To Be Held On Thursday Night.

The second quarterly dinner and dance will be given by the Kiwanis Club at the Indianapolis Athletic Club Thursday night. Dinner will be served at 6:30 p. m. and will be followed by dancing until midnight.

Jack Quill is chairman. The reception committee: Messrs. and Mesdames Jack Quill, Leon Hecht, Phil G. Kerz, George O. Jackson, Benjamine Caldwell, R. P. Oblinger, E. J. Gausepohl, Herman S. Wolff, Harry E. Yockey, James E. Fischer Herold B. West, Ezra E. Voyles.

EVANGELIST IS PASTOR

Rev. V. P. Brock to Continue at Centenary Christian Church.

Centenary Christian church, Eleventh and Oxford St., has secured as its pastor the Rev. V. P. Brock, evangelist who closed a three weeks' revival there Sunday night. He will take up his duties in about a month. New members will be received Thursday night.

Farmer's Barn Blows Up

By Times Special

SWAYZEE, Ind., April 13.—Farmers had visions of another bank robbery Saturday when dynamite stored in a barn of Robert McGibbon exploded when the building caught fire. Windows for miles around were broken. Five head of horses were blown to pieces. Loss was estimated in the thousands.

REVIEW TROOPS AT FORT TODAY

Maj. Gen. E. A. Helmich Inspects Soldiers.

Maj. Gen. Eli A. Helmick, Washington, D. C., inspector general of the United States Army, reviewed troops at Ft. Benjamin Harrison at 8:30 a. m. today.

The 3rd field artillery, 11th infantry, and 5th tank company passed in review before the inspector on Schoen field. Following the review a tour of the reservation was made.

Maj. Gen. Helmick, who was graduated from West Point in 1888, is a former Hoosier. He served overseas during the World War and in 1921 was made inspector general.

Twenty reserve officers today began fifteen days training with the 3rd field artillery and the 11th infantry.

FIRST MARBLE MATCH TODAY

Benjamin Harrison School Scene of Opening Play.

District tourney at Benjamin Harrison School No. 2, 710 N. Delaware St., at 3 p. m. today, was the first step toward selection of the 1925 marble champion of Indianapolis. The winner of the first district match will be announced Tuesday.

The second match will be played Tuesday at Austin H. Brown, School No. 6, 702 S. Union St. and the third Wednesday at Irvington School, No. 57, E. Washington St. and Ritter Ave. Boys and girls under 15, who live in the neighborhood of these schools can compete although they attend another school.

Winners of neighborhood games will play in a city final to determine the winner of The Times third annual marble tournament. The city title holder will receive a week's free trip to Atlantic City to play in the national tournament conducted by Scripps-Howard newspapers, a bicycle, and gold medal. A radio set and silver award will be presented the runner-up and bronze models to each district camp.

Watch The Times every day for announcement of other district tourneys.

'LISTENERS' WILL MEET

Broadcast Association Meeting to Be Tuesday.

The regular weekly meeting of the Broadcast Listeners Association will be held at 8 p. m. Tuesday at the "Inn," basement floor of the Severin Hotel. Tuesday evening has been designated "amateur night," and will be a get-together of the broadcast listener and the "ham." Discussions will be led by D. J. Angus. This meeting is to encourage understanding and cooperation between the various groups of radio enthusiasts.

MRS. JEFFRAS CRITICAL

Son Arrives at Bedside of Mother After Stroke.

The Rev. Charles W. Jeffras, pastor Lafayette St. Methodist Episcopal Church, Salem, Mass., arrived Sunday at the bedside of his mother, Mrs. Emma Jeffras, 59, 217 N. Bellview Pl., who is critically ill. Mrs. Jeffras, who has been in poor health for several months became critical Friday following a stroke of paralysis. No improvement was shown in her condition today.

Liberal Weekly Terms
$1 or $2 A Week
Clothing On Credit
Askin & Marine Co.
127 West Washington Street

The Largest Neighborhood Furniture Store in the State
South Side Furn. Co.
943 South Meridian

POSTPONEMENT OF OPEN VAULT ORDER OPPOSED

Health Board Secretary Says Council Endangers Citizens.

City council has endangered health of Indianapolis citizens by voting to postpone for a year consideration of ordinance extending zone in which no open vaults are permitted, Dr. Herman G. Morgan, secretary of city board of health, said today.

"I shall go before council and present facts to show that Indianapolis is one of the few cities of large population that permits this antiquated form of waste disposal," he said. "If councilmen wish to encourage spread of typhoid fever and death of babies by delaying elimination of vaults, the responsibility is theirs."

Dr. Morgan said it would be possible to eliminate typhoid fever by removal of vaults and creation of other sanitary restrictions and cited record of onslaughts against typhoid and children's diseases during last ten years.

Through gradual reduction in number of vaults and sewage disposal, death rate per 100,000 population from typhoid fever has been reduced from forty-five to four, he said. Deaths from children's diseases have decreased from 139 to 72 per thousand before their first birthday from same causes.

During the coming summer many persons will die who would not have become ill, had proper sanitation been observed in Indianapolis, according to Dr. Morgan.

Greensburg Man Killed

By United Press

GREENSBURG, Ind., April 13—The body of Richard E. Russell, 45, railroad man, who was killed when he fell from an office window in Chicago was to be brought here today for burial. A widow and daughter survive.

KEITH'S
NOW CELEBRATING
N. V. A. WEEK
7 WONDERFUL DAYS OF
FUN
8 BIG COMEDY ALL-STAR ACTS 8
Extra Clown Stunts
SPECIAL FEATURES EVERY PERFORMANCE

DOG SHOW
April 14, 15, 16
Athenaeum Hall
(Old German House)
Fancy Dogs of All Kinds
10 A. M. to 10 P. M.
Admission 50c

Former Democratic Leader Dies

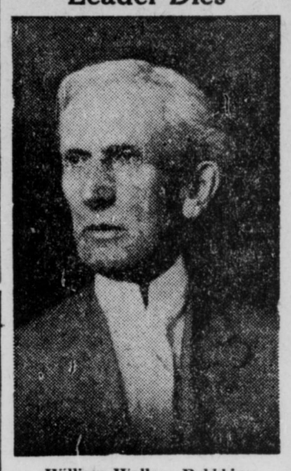

William Wallace Robbbins

Funeral services for William Wallace Robbins, who died on Thursday at his home, Rodman Apts., 21 W. Sixteenth St., were set for 2 p. m. today at the First United Brethren Church. Burial in Crown Hill cemetery.

Mr. Robbins was a former Democratic State Representative, a Civil War veteran and former Marion County Circuit Court bailiff. He had been ill three weeks.

R. EARL PETERS NAMED

Made Twelfth District Democratic Chairman at Ft. Wayne.

By Times Special

FT. WAYNE, Ind., April 13. — R. Earl Peters, attorney and trustee in the bankrupt estate of ex-Governor Warren T. McCray, is the new Democratic chairman of the Twelfth district. His appointment has been announced by State Chairman Walter S. Chambers.

AMUSEMENTS

Ona B. Talbot Enterprises
MURAT NEXT SUNDAY Mat., 3; Eve., 8:30
PAUL WHITEMAN himself and his ORCHESTRA
SEATS NOW SELLING. Prices—$2.50, $2.00, $1.50, $1.00, plus tax. Ona B. Talbot, 916 Hume-Mansur.

ENGLISH'S
BERKELL PLAYERS
in
"THE FIRST YEAR"
A Comic Tragedy of Married Life
Matinee Wed., Thurs. and Sat.
Prices Afternoon, 25c, 35c, 50c. Night, 25c, 50c, 90c, Plus U. S. Govt. Tax on the latter.
Reservations may be made for the entire season.
—Phone CIrcle 3373—
NEXT WEEK — "THE BAT"

Where the Crowds Go!
LYRIC ALL THE TIME, 1 TO 11 P. M.
Elsie Myerson's CALIFORNIANS
Paul Sydell and Spotty
Ullis & Clark
McCormick & Irving
The Seebacks
Marcus & Booth
SOUTHERN SINGERS
Dancing in the Lyric Ballroom Afternoon and Evening

SEE DUMBBELL COMPLEX CAUSE OF TWO DEATHS

Wife Kills Mate and Takes Own Life—Jealousy Is Suspected.

By United Press

CLEVELAND, Ohio, April 13.—A "dumbbell complex," stirring jealousy within her heart, prompted Mrs. Isabel Norma Wrenn, 51, to kill her husband, H. B. P. Wrenn, 51, and then commit suicide in their apartment here, in the belief of police.

A limerick about a "dumbbell" and a letter referring to a sermon entitled "hTe Dumbbell" were among the woman's effects when the bodies were found Sunday.

Her husband was an electrical engineer, formerly of New York.

"Now he will frame up no more or blast no more lives," was a note left by the woman. She apparently had shot her husband several hours before committing suicide.

Wrenn, a graduate of Cornell University, was associated with the Van Sweringen brothers and was in charge of work of electrifying Cleveland's new union station. He had done similar work in New York City. The Wrenns had been married two years.

New York relatives today said they doubted the theory of Cleveland police that Mrs. Wrenn had shot her husband and then killed herself.

Bishop Leete Chosen

By Times Special

BLOOMINGTON, Ind., April 13.—Bishop F. D. Leete of Indianapolis will give the accalaureate address at Indiana University, according to announcement here.

PICK NEW CHAIRMAN

Officers of Terre Haute Democratic Committee Ousted.

By Times Special

TERRE HAUTE, Ind., April 13.—New chairman and other officers will be elected Friday by Democratic city committee. Chairman A. M. Powers, Martha Ryan, vice chairman, and George Shaw, treasurer, were ousted Saturday on orders of the State committee.

JAZZ PLAYER SUSPECT

Third Man Arrested in Probe of Kokomo Bank Holdup.

By Times Special

KOKOMO, Ind., April 13.—Roscoe Hayes, a third suspect in the recent holdup of the South Kokomo Bank, was in the county jail today awaiting trial.

Although he claims an alibi and says he has been steadily employed in jazz orchestra at Detroit, where he was arrested, witnesses of the holdup identified him as one of the bandits.

Two other suspects, Thaddeus Skeer and Harry Pierpont, were taken to the Indiana State Reformatory for safe keeping after they had tried to saw their way out of jail here.

Hayes may also be taken to the reformatory pending trial.

MOTION PICTURES

OHIO Theatre
RICARDO CORTEZ
"1925 Sheik" in
"THE SPANIARD"
Comedy
"HEAD OVER HEELS"
Added Attractions
"Songs of the Nations"
CHAS. DAVIS ORCHESTRA

APOLLO
"WIFE OF THE CENTAUR"
IMPERIAL COMEDY
Emil Seidel & His Orchestra

The Circle
the show place of Indiana
THIS WEEK ONLY
A Knock-Out!
COLLEEN MOORE in
"S-A-L-L-Y"
With LEON ERROL and LLOYD HUGHES
A MUSICMASTER OVERTURE
"Franz Liszt"
BAKALEINIKOFF
Conducting
Fashion Reel — Newspaper Fun — News Reel

INDIANAPOLIS
Clark and Belmont Streets
Carl Hagenbeck
TRAINED WILD ANIMALS
Great Wallace Circus
And Buffalo Bill's Wild West
SUPER SPECTACLE "ARABIA"
3 RINGS 2 STAGES STEEL ARENA AND HIPPODROME
HIGHEST CLASS CIRCUS IN THE WORLD
2 SHOWS DAILY 2 & 8 P.M. DOORS OPEN 1 HOUR EARLIER
POSITIVELY NO STREET PARADE
SATURDAY, APRIL, 25
Seat Sale—Clark & Cade Drug Store

114 N. Penn. St.
55 Virginia Ave.
802 Mass. Ave.
816 N. Ala. St.
22d and Meridian
HAAG'S
CutPriceDrugs
27 S. Illinois St.
53 S. Illinois St.
103 W. Wash. St.
156 N. Illinois St.
You Can Buy the Best for Less at Haag's

FACE POWDERS
Ayer's Face Powder.
Armand's Bouquet.
[illegible] Powder.
$1.00 Azurea Face Powder 69c
75c Boncilla Face Powder 59c
50c Djer-Kiss Face Powder 39c
$1.00 Djer-Kiss Face Powder 69c
50c Freeman's Face Powder 39c
50c Java Rice Face Powder 39c
50c Mavis Face Powder 39c
50c Pompeian Face Powder 39c
50c Levy's La Blache Face Powder 39c
$1.00 Coty's L'Origan Face Powder 84c
$1.00 Mary Garden Face Powder 84c
Princess Pat Face Powder.
50c Nadine Face Powder 39c

MOUTH WASHES
$1.00 Listerine 74c
50c Listerine 39c
25c Listerine 19c
$1.00 Lavoris 74c
50c Lavoris 39c
25c Lavoris 19c
60c Glyco Thymoline 45c
75c Zhongiva 59c
50c Boracetine 39c
50c Glycotanphene 39c
50c Saphanol 44c

TOOTH PASTES
80c Benzolyptus Tooth Paste 24c
60c Forhan's Tooth Paste 39c
50c Iodent Tooth Paste 39c
50c Ipana Tooth Paste 39c
25c Listerine Tooth Paste 19c
80c Lyon's Tooth Paste 24c
50c Pebeco Tooth Paste 39c
50c Pepsodent Tooth Paste 39c
35c Senreco Tooth Paste 23c

FEMALE REMEDIES
$1.20 Lydia Pinkham Vegetable Compound 84c
$1.00 Wine Cardui 74c
$1.20 Pierce's Favorite Prescription 89c
$1.25 Mother's Friend 89c
$1.00 Pinkham Vegetable Compound Tablets 84c
60c Pierce's Favorite Prescription Tablets 49c

FOR THE BABY
60c Hemo 49c
75c Robinson Barley 54c
35c Robinson Barley 29c
35c Broo: Baby Barley 29c
60c Merk's Milk Sugar 49c
50c Borden's Malted Milk 39c
15c Castile Soap, 2 for 25c
15c Hygea Bottles, 2 for 25c
15c Hygea Breasts, 2 for 25c
25c Mennen's Borated Talc 19c
25c J. & J. Baby Talc 19c
25c Borden's Eagle Brand, 3 for..55c
60c California Syrup Figs 49c
40c Castoria 29c
30c Castor Oil, tasteless 19c
35c Hand's Baby Remedy 29c
50c Jaynes' Vermifuge 39c
90c Mellin's Food 64c
90c Mead's Dextro Maltose 64c
$3.25 Mead's Dextro Maltose....$2.48
50c Milk of Magnesia 39c
35c Milk of Magnesia 25c
$2.50 Dryco $1.98
65c Dryco 54c
$3.75 Horlick's Malted Milk ...$2.98
$1.00 Horlick's Malted Milk 74c
50c Horlick's Malted Milk 39c
$1.50 Peptogiene Powder $1.19
60c Peptogiene Powder 45c
65c Eskay Food 45c
$3.00 Nestle Food $2.48
75c Nestle Food 59c
35c Nestle Food 29c
Glass Caps for the Milk Bottle ..10c

OINTMENTS AND SALVES
50c Cuticura Ointment 39c
25c Cuticura Ointment 19c
60c Resinol Ointment 44c
$1.20 Resinol Ointment 84c
50c Black and White Ointment..39c
50c Iodex 39c
60c Mentho-Sulphur 49c
60c Peterson's Ointment 49c
25c Arnica Salve 19c
15c Malena Salve 10c
30c U. and O. Ointment.....24c
50c Dr. Hale's Household Ointment 39c
35c Plex Salves 29c
50c Unguentine 39c

DEODORIZERS
50c Amolin 39c
25c Amolin 19c
25c Eversweet 19c
25c Mum 19c
50c Nul 39c
50c Non-Spi 39c
35c Odorono 29c
60c Odorono 49c

SOAPS
20c Armour's Stork Castile 13c
20c Bocabelli Castile 13c
25c Clayton's Dog Soap 19c
25c Cuticura Soap, 19c; 3 for 55c
30c Packer's Tar Soap 23c
60c Packer's Liquid Tar Soap ..45c
25c Pear's Glycerine Soap 17c
20c Pear's Unscented Soap 15c
10c Jergen's Violet Glycerine Soap 8c
25c Glover's Dog Soap 19c
25c Woodbury's Facial Soap, 18c, 3 for 50c
30c Resinol Soap 19c
60c Societi Hygientique Soap.....45c
25c Germicidal Soap 19c
15c Fritch's Soap, 3 for 29c

TALCUM POWDERS
40c Azurea Talcum Powder 29c
40c Djer-Kiss Talcum Powder ..22c
25c J. & J. Baby Talcum 19c
Mary Garden Talcum 24c
25c Mavis Talcum Powder 19c
$1.00 Mavis Talcum Powder 74c
25c Blue Rose Talc 19c
25c B. & B. Baby Talcum 19c
50c Pinaud's Lilac Talc 39c
25c Boncilla Talc 19c
Colgate's Talcum Powder 15c
Chez Lui Talc 35c

KIDNEY REMEDIES
30c Doan's Kidney Pills 45c
30c Foley's Kidney Pills 49c
$1.00 Foley's Kidney Pills.....84c
50c DeWitt's Kidney Pills 39c
$1.00 DeWitt's Kidney Pills.....74c
50c Swamp Root 44c
$1.00 Swamp Root 84c
$1.00 San Yak 84c
$1.50 Sanmetto 98c
50c Monnett's Kandoits 49c
$1.00 Monnett's Kandoits 74c
50c Dodd's Kidney Pills 49c

LAXATIVES
50c N. R. Tablets 39c
25c N. R. Tablets 19c
30c Edwards' Olive Tablets 24c
15c Edwards' Olive Tablets 13c
50c Hinkle Pills 24c
25c Carter's Liver Pills 15c
30c Doan's Regulets 24c
50c Cascarets 39c
25c Cascarets 19c
25c Pierce's Pellets 19c
$1.00 Bliss Native Herb Tabs. ...84c

BLOOD REMEDIES
$1.90 S. S. S. $1.35
$1.10 S. S. S. 74c
$1.25 Ayer's Sarsaparilla 89c
$1.25 Hood's Sarsaparilla 89c
$1.20 B. B. B. Blood Balm 84c
$1.25 Burdock Blood Bitters 98c
$1.00 Cuticura Resolvent 79c
50c Cuticura Resolvent 45c
$1.00 Jones Sangvim 74c

TONICS
$1.00 Bitro Phosphate 84c
50c Blaud's Iron Pills 34c
$1.50 Cadomene Tablets 96c
$1.50 Fellow's Com. Syr. Hypo. $1.10
$1.25 Gude's Pepto Mangan 88c
$1.25 Grays' Glycerine Tonic 98c
$1.25 Hagee's Cordial 89c
$1.50 Maltines (all kinds) 98c
$1.00 Miles' Tonic 79c
$1.10 Nuxated Iron 74c
$1.20 Pierce's Golden Medical Discovery 89c
60c Scott's Emulsion 39c
$1.00 Pure Cod Liver Oil 69c
$1.00 Wampole's Ex. Cod Liver Oil 74c
$1.00 Tanlac 89c
$1.00 Pepgen 69c
$1.00 Peruna 84c

DYSPEPSIA REMEDIES
75c Bellans 59c
25c Bellans 19c
30c Stuart's Charcoal Tablets 24c
60c Pape's Diapepsin Tablets....39c
60c Fairchild's Ess. Pepsin 45c
$1.00 Fairchild's Ess. Pepsin 84c
$1.20 Caldwell's Syrup Pepsin ...84c
60c Caldwell's Syrup Pepsin 44c
25c Charcomints 19c
50c Eatonic 39c

FACE LOTIONS
$1.00 Hind's Honey and Al. Cr...74c
75c Holmes Frostilla 24c
60c Orchard White 39c
75c Oriental Cream 59c
$1.50 Oriental Cream $1.19
40c Glycerine Lotion 25c

DEPILATORIES
75c Evans' Depilatory 59c
60c X-Bazin 49c
50c Neet 39c
$5.00 Zip $3.98
$1.00 Delatone 84c

FACE CREAMS
Ayer's Creams.
65c Berry's Freckle Cream 49c
$1.25 Berry's Kremola 98c
75c Boncilla Vanishing Cream...59c
75c Boncilla Cold Cream 59c
$1.00 Boncilla Beautifier 74c
50c Dag. & Ram. Cold Cream....39c
60c Elcaya Cream 49c
60c Malvina Cream 49c
50c Milkweed Cream 39c
$1.00 Milkweed Cream 74c
60c Pompeian Day Cream 45c
60c Pompeian Night Cream 45c
$1.00 Pompeian Night Cream 74c
75c Satin Skin Cold Cream 59c
75c Satin Skin Van. Cream.....59c
60c Sea Shell Cream 49c
25c Woodbury's Facial Cream ...19c
50c Woodbury's Facial Cream...39c
50c Theatrical Cream 39c
50c Lemon Cream 39c

FOR THE HAIR
$2.50 Bare to Hair $1.98
50c Cleero 39c
$1.00 Walkee 84c
$1.00 Danderine 74c
50c Danderine 39c
35c Danderine 29c
$1.25 Canute Water 98c
$1.50 Brownatone $1.19
50c Brownatone 39c
$1.50 Lotus 98c
$1.00 Lucky Tiger 74c
50c Lucky Tiger 39c
60c Wild Root Hair Tonic 49c
35c Wild Root Hair Tonic 29c
$1.00 Wild Root Hair Tonic 84c
$1.50 Mary T. Goldman $1.19
$1.50 Kolorbak $1.19
$1.50 Pinaud's Hair Tonic $1.19
75c Pinaud's Hair Tonic 64c
25c Golden Glint 19c
25c Golden Glint Shampoo 19c
50c Parker Hair Tonic 39c
$1.00 Parker Hair Tonic 74c
$1.00 Liquid Arvon 84c
$1.00 B. Paul Henna (all colors) 74c
15c Amami .....2 for 25c
$1.50 Westphall 98c
60c Westphall 49c
$1.00 K. D. X. 74c

CHAMOIS SKINS
75c Chamois Skin 59c
$1.00 Chamois Skin 74c
$1.50 Chamois Skin 98c
$1.75 Chamois Skin $1.19
$2.00 Chamois Skin $1.48
$2.50 Chamois Skin $1.74

FLOOR WAX
35c Johnson Floor Wax, powder.29c
50c Johnson Floor Wax, powder.39c
75c Johnson Floor Wax, powder.59c
50c Johnson Floor Wax, liquid.39c
75c Johnson Floor Wax, liquid.59c
$1.20 Johnson Floor Wax, liquid.98c

FURNITURE POLISH
25c Lyknu Polish 17c
50c Lyknu Polish 29c
$1.00 Lyknu Polis 69c
30c Liquid Veneer 19c
60c Liquid Veneer 39c
30c O'Cedar Polish 19c
69c O'Cedar Polish 39c

FLESH REDUCER
$1.00 Oil Korein Capsules 85c
$1.00 Marmola Tablets 74c
$1.25 Arbolene 98c
75c Thyroid Tablets, 1 gr. 59c
$1.00 Phy-Thy-Rin 89c
$1.50 San-Gri-Na Tablets $1.19
$1.50 San-Gri-Na Bath Salts ...$1.19
$1.00 Fayro Salts 74c

MAIL ORDERS FILLED—ADD POSTAGE
HAAG'S PRICES ARE LOWER