SPECIAL MUSIC AT ST. PAUL'S CHURCH FOR BOTH SERVICES

Officers of Central Universalist Church Elected.

AT both services of St. Paul's Episcopal Church, elaborate musical services have been arranged by Clarence H. Carson, choirmaster and organist.

Mrs. D. R. Sidle is soprano; Mrs. J. J. Voelker, contralto; Don R. Sidle, tenor and John McConnell, baritone. The vested chorus choir will assist.

The two programs are listed as follows:

Processional—"From the Eastern Mountains" (92) ..... Mann
Venite (Chant).
Gloria Patria (Chant).
Festival Te Deum ..... D. Buck
Festival Jubilate ..... C. Klein
Solo—"Supplication" ..... Gillingham
Don J. Sidle.
Violin Obligato, Arthur De War.
Anthem—"The Angels Song" ... Wilson
Offertory Anthem—"The People That Walk in Darkness" ..... Rogers
Recessional—"As With Gladness" (94) ..... Kocher

Evening, 7:30 o'Clock
—Epiphany Candle Lighting Service—
Processional—"From the Eastern Mountains" (92) ..... Mann
Gloria Patria (Chant)
Carol—"All My Heart This Night Rejoices" (545) ..... Ebeling
Carol—"We Three Kings" (554) . Hopkins
Gaspard, Wynant Sidle.
Melchoir, Frederick Erwood.
Balthazar, Richard Erwood.
Carol—"O Little Town of Bethlehem" (78) ..... Redner
Carol—"When Christ Was Born of Mary" (547) ..... Brown
Offertory—"The Angels and the Shepherds" ..... Bohemian Carol
Recessional—"As With Gladness" (94) ..... Kocher

* * *

OFFICERS ELECTED AT ANNUAL MEETING

Dr. Edwin Cunningham, pastor of the Central Universalist Church, today announced the results of the annual church meeting and election of officers.

The following were elected to office: Moderator, Cecil H. Strupe, 51 S. Bradley; clerk, Miss Rose L. Merrill, 3360 N. Meridian; treasurer, Lambert Barnes, 1415 Finley Ave.; trustee for two years, Cicero Disher, 3819 N. Delaware St.; deacons, Harry A. Weaver, 519 Bernard Ave.; Fred Voght, 908 W. Thirty-First St.; deaconesses, Mrs. Theorore F. Schlaegel, 3818 Rookwood Ave.; Mrs. William Nolting, 55 S. Bradley. Moderator Strupe announced the following committee chairman: Finance, Theodore F. Schlaegel; membership, Mrs. Charles Cherdron, 1429 N. Brookside Parkway; house and property, Mrs. Andrew J. Barnes, 2330 N. New Jersey St.; music, Mrs. Lula Weaver and Mrs. George W. Shea, 722 Fletcher Ave.; assistant treasurer, Miss Edith Irwin, 3040 Kenwood Ave.

A motion was adopted pledging the support of the church to the five-year program of the Universalist churches in America of which Judge Robert Hill, Salem, Mass., is director and Owen D. Young late of the Dawes commission in Europe is chairman of the advisory committee.

The Universalist five-year program calls for the building of a Memorial church, Washington, D. C., the building of large home for boys in Tokio, Japan, the increasing of a pension fund for Universalist ministers and church extention in America. Theodore F. Schlaegel, 3818 Rookwood Ave., is a member of the Mid-Western committee of the five-year program.

* * *

CHOIR TO START REHEARSALS SOON

The choir of the Tabernacle Presbyterian Church, under the direction of Fred Newell Morris, will start rehearsals on Dvorak's "Stabat Mater," to be sung on Holy Thursday during the Lenten season.

Morris is anxious to augment the choir with a few new voices, and will be glad to have any singers who are interested call the studio, Randolph 2595.

* * *

GOSPEL TEAM TO HAVE CHARGE OF NIGHT SERVICE

The Gospel team of the Methodist union will have charge of the evening service of the Beech Grove M. E. Church next Sunday.

The leader of the team is A. B. Cornelius of Central Ave.

Associated with him are S. I. Brugman of Capitol Ave. M. E. Church, Joseph A. White of East Park Church, T. P. Hessong of Broadway M. E., W. A. Myers of Central Ave. M. E., E. P. Pepner of North M. E., M. M. Clapp of Irvington M. E. and C. M. Foster of Irvington M. E.

Kepner will be the leader of song. The purpose of the team is to help in religious services and to stimulate and develop plans for soul winning.

* * *

EVANGELISTIC SERVICES AT VICTORY MEMORIAL

Evangelistic services are now in progress at Victory Memorial Methodist Protestant Church, G. L. Farrow, pastor. The Rev. W. L. Heitz, evangelistic singer, of Winona Lake, Ind., is directing the large gospel choir each evening. The pastor is doing the preaching. The services will continue throughout the next two weeks. The theme for the morning message will be "Meeting Christ Without Shame." And in the evening the subject will be "Almost Thou Persuadest Me to Be a Christian."

* * *

A BRIEF SERVICE will be conducted by the Rev. L. C. Fackler at St. Matthew's Lutheran Church, Sunday morning, and will be followed by the annual meeting of the church. Officers will be elected and plans made for the new church year. At night the pastor will give an illustrated sermon on "The Women in the Old Testament." The brotherhood will meet Tuesday night at the home of Dr. W. Rust, 931 Eastern Ave.

* * *

DR. O. W. FIFER, pastor of the Central Ave. Methodist Church announces his Sunday themes as "High Spirit Tides," at 10:45 A. M. and "Partners Without Christ," at night.

* * *

AT GRACE M. E. CHURCH, Dr. M. B. Hyde announces that the Rev. J. K. Ake will preach in the morning on "The Supreme Mission of the Christ." At night the Y. M. C. A. Gospel team will conduct the service.

* * *

REV. CHARLES H. GUNSOLUS will preach Sunday night at the American Spiritualist Church on "How I Know the So-Called Dead Return."

* * *

DR. FRANK S. C. WICKS, pastor of All Souls Unitarian Church, announces the following order of service at 11 A. M. Sunday.

* * *

"Choral" ..... Boellmann
"Andante in C" ..... Schubert
Hymn 336.
Second Service.
Covenant.
Anthem.
Words of Aspiration.
Responsive Reading—Eleventh Selection.
Scripture.
Hymn 126.
Notices and Offerings.
"Ave Maria" ..... Flotow
Address—"Meanness of Sin."
Hymn 370.
Benediction.
Postlude.
"March Solennelle" ..... Ketterer

* * *

THE REV. J. H. RILLING, pastor of the Second Evangelical Church, will preach Sunday morning on: "I Saw the Lord," and his evening subject will be: "The Fate of Neglect." The ladies of the church will have charge of the opening program of the revival, consisting of special songs and music Sunday evening.

* * *

DR. EDWARD HAINES KISTLER will speak Sunday at 11 a. m. in Fairview Presbyterian Church on "Christ's Strange Command." At 7:45 p. m. his theme will be "God's Hard Job." At the Thursday round-table worship, at 7:15 p. m., he will discuss "Worries Worth While."

* * *

AT LINWOOD CHRISTIAN CHURCH Rev. E. Daniels will preach at the unified service from 9:15 to 11 a. m. on "Christian Spirit." At night an illustrated lecture on "Mexico" will be given.

* * *

AT ST. PAUL M. E. CHURCH Dr. Frank L. Hovis will preach in the morning on "The Revived Heart" and at night on "What Is a Christian?"

* * *

THE REVIVAL which began last Sunday at the Hall Place Methodist Church will continue throughout this coming week with Rev. Monroe Vayhinger as evangelist. His morning theme will be "The Question of Ownership" and in the evening, "What Must I Do to Be Saved?"

* * *

METHODIST EPISCOPAL MINISTERS' ASSOCIATION of Indianapolis will meet for their regular weekly session at the Roberts Park M. E. Church at 10 o'clock Monday morning. In addition to the regular business, including the election of president, Bishop F. D. Leete will give an address on "The Present Opportunity of the Minister."

* * *

REV. D. S. HAGEN of Bethlehem, Pa., will preach Sunday morning at First Moravian Episcopal Church. At night Rev. C. O. Weber will preach on "Man's Impossibility, God's Opportunity."

* * *

AT HILLSIDE CHRISTIAN CHURCH Sunday morning the pastor, Homer Dale, will preach on "The Spiritual Value of the Lord's Supper." At the evening service the subject will be "Where Are We Going Tonight?"

* * *

"THE SECRET OF VITAL RELIGION" will be the sermon theme of Dr. Edwin Cunningham at the Central Universalist Church Sunday morning.

* * *

THE REV. PAUL JUDSON MORRIS will speak Sunday morning, at the Emerson Avenue Baptist Church, on "The Sin of Worry." The subject for the evening message will be "The Christian."

* * *

AT BETHLEHEM LUTHERAN CHURCH—Morning worship at 10:45. Sermon by the pastor, the Rev. Earl Coble. Theme: "Losing Jesus." Evening service, 7:45. Subject: "The Ark." Class in catechism Thursday, 3:15. Adult lecture on Thursday 7:45 by the Rev. Benting of St. Marks Lutheran Church, Subject: "The Relation of the Church and the Lodge."

Hunting Season Finds Pastor on Trail of Fun and Adventure

Rev. Fackler Shares in Sports of Men of Community.

By THE VISITOR

Hitting the trail with his rifle during the hunting season is the way that the Rev. L. C. Fackler keeps fit and happy during the winter months.

A tramp through the woods may result in cold and wet feet, but this pastor doesn't mind.

"I find that hunting gives me the recreation that I need," he told me. "The trouble with so many men who sit in offices is that they are tender-footed. They don't rough it enough.

"I may come home from a hunt with wet and cold feet, but dry shoes and the like remedies that. I don't take cold. I may cough a little bit.

"But I have discovered that I do not lose time by going hunting occasionally in the morning. When I return in the early afternoon I find I do better and more work between 2 o'clock in the afternoon and 10 at night."

When the Rev. Fackler goes hunting he admits that he dresses like any other man while hunting.

The Rev. Fackler knows that the men of his church and of the neighborhood of St. Matthew's Lutheran Church at Randolph St. and Hoyt Ave., of which he is pastor, have often seen him start out hunting.

He has met these men in the field and on the road. A splendid comradeship has developed.

"I find that wholesome and honest sport is not contrary to religious principles," the Rev. Fackler told me. "I find when I enter into the sports of the men of the community that they take a deeper interest in my work.

REV. L. C. FACKLER

"I meet the boys half way. I go to their sports and they come to my work. Pastors need to rub elbows with their men," he said.

This pastor encourages basketball playing among the boys of his church. He often attends the games and finds time to drop in on the bowling teams.

The pastor has often gone on long hikes in the summer time with the boys of his church and neighborhood. While on these hikes the beauty of nature is revealed to the boys in the right light.

Here is an "elbow rubbing" pastor who has increased his following to such an extent that the present church auditorium is not large enough on Sunday to accommodate the crowds.

Gone, but Not Forgotten

Automobiles reported stolen belong to:

Ralph Hyatt, 605 N. Senate Ave., Ford, from in front of same.

Philip Sachs, 316 Indiana Ave., Ford, from Meridian and Ohio Sts.

Luther Wright, 1810 Shelby St., Chevrolet, from Maryland and Illinois Sts.

Walter F. Craigle, R. R. B, Box 133-F, Ford, from Oriental and Washington Sts.

Carl Bowser, 1422 Spann Ave., Harley Davidson motorcycle, from 2010 Madison Ave.

Forrest L. Clark, 823 Bradshaw, Chevrolet, from Virginia Ave. and Merrill St.

W. A. Anglemyer, 1842 N. Talbott Ave., Chevrolet, from New York and Meridian Sts.

Thomas A. Gill, Beech Grove, Ind., Oakland, from Pennsylvania St. and Virginia Ave.

William Schrowe, 1240 Naomi St., Hudson, from in front of 1217 Reisner St.

BACK HOME AGAIN

Automobiles reported found by police belong to:

G. A. Richey, 4456 Central Ave., Ford, found at Michigan and Pennsylvania Sts.

Frank Cotton, Marion, Ind., Oldsmobile, found at Pratt and Superior Sts.

George Lackey, 1657 Talbott Ave., Nash roadster, found at Michigan and Superior Sts.

Dodge truck, license 88225, found at Raymond St. and the Big Four Railroad.

Ford roadster, license 341560 Ohio, found at 1146 Spruce St.

Meanest Thief Sought

By Times Special

ALEXANDRIA, Ind., Jan. 10.—A phonograph, purchased with pennies contributed by the pupils, was missing today from the Spiceland school, near here. Police are looking for the meanest thief.

WEEKLY SUNDAY SCHOOL LESSON

Jesus Came Into World to Judge Men and Nations

The International Uniform Sunday School Lesson for Jan. 11: Christ's Picture of the Last Judgment.—Matthew 25:31-46.

By WILLIAM E. GILROY, D. D.
Editor of the Congregationalist

"For judgment I am come into this world," said Jesus.

If any word were ever justified in history it is that word of the Master. Jesus has been the supreme judge of men and nations. He is the great tester of motives and actions.

Not only must we all appear, but we are all appearing, before His judgment seat. His judgment is going on, and our lives are approved, or condemned, as they express or fail to express His spirit.

It must be remembered, however, that the judgments of Jesus are the judgments of grace and hope. He judges our hearts and actions, because He would like to make our hearts and actions right.

Does the picture of "the last judgment" in our lesson relate to this judgment of the world by Christ, as it is always going on? Or is it intended to be the portrayal of a special and final judgment in which the destinies of men are finally and forever fixed, for that bliss called "Heaven," or that everlasting punishment called "hell"?

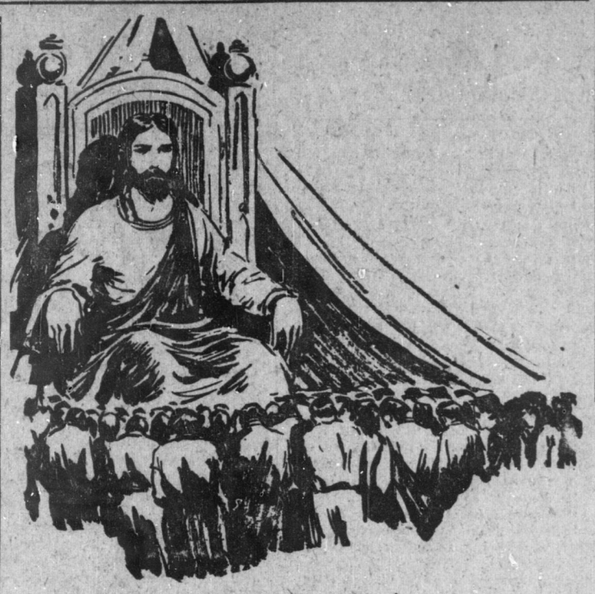

Danger Present

There is a danger in drawing too dogmatic and certain conclusions from a single picture in which there is manifestly a great deal of oriental imagery, and in which the meaning of the actual words that Jesus used may not be accurately conveyed in the English words by which they are rendered.

This picture of the last judgment must be viewed in relation to the entire teaching and the whole revelation of Christ's life. We should read its solemn words remembering always that.

"While the light holds out to burn,
The vilest sinner may return."

As long as man is capable of feeling the effect of moral judgment upon his life, he is capable of availing himself of the grace of God to make that life in accordance with God's will. Man's situation is most hopeless when he feels that nothing in his life stands condemned.

This fact is made very clear in this picture of the judgment. It is the blind selfishness and self-complacency of those who are banished into everlasting punishment that constitutes their condemnation. "Lord, when saw we Thee an hungered, or athirst, or a stranger, or naked, or sick, or in prison, and did not minister unto Thee?"

What a pitiful confession of spiritual bankruptcy! They had not accustomed themselves to the judgments of God, or sought vision and guidance from Him in seeing and doing their duty.

Should Grasp It

This is the lesson that we should grasp—that if we would stand in the last judgment, our lives must be constantly brought to the judgment of Christ that we may cast forth all that is out of harmony with His spirit, and that we may build up in our daily conduct all that He would have us to be and do.

For we should note particularly that it is the daily living of men that is under survey in this last judgment.

The judgment is not upon the creed that men professed, nor upon the denomination to which they belonged, nor upon the regularity with which they attended church; it is upon the way in which in their daily lives they expressed, or failed to express, the spirit of Christly sympathy and help to the weak, unfortunate and needy.

It is impossible for most of us to think of "heaven" and "hell" with the literalness of golden streets and fiery flames that we once attached to those words, but we are in a sad state if the eternity of these contrasts is not indelibly fixed in our soul. "Heaven" and "hell" are realities to the man who has brought his life under the judgment of God.

But the great teaching of this lesson is that in a world of judgment, we ourselves, by our daily life and conduct, are carving out our own destinies, and that Christ will give us power to make those destinies secure. It is the simple following of His precepts and His example that makes one's life both right and safe.

OLDEST PASTOR DIES

By Times Special

FOUNTAIN CITY, Jan. 10.—Funeral services will be held Sunday for the Rev. Luke Woodard, 93, said to have been the oldest Friends minister in the United States, who died at his home Friday following a two days' illness.

The Rev. Woodard had been pastor at Kokomo, Newcastle, Richmond, Spiceland and Muncie as well as other cities over the country. He was author of several books.

Last year, the Rev. Woodard and his wife celebrated their seventy-first wedding anniversary. She and two daughters and a son survive.

'BARGAINING' APPROVED

Collective bargaining between employes and emloyers should progress with fullest publicity because of the public's interest in labor disputes, says a resolution adopted by the Indianapolis Chapter, American Association of Engineers.

Russell T. MacFall, president, made the resolution today. A study of building trades conditions in Indianapolis is contemplated.

CADETS START PRIMPING

Rewards for Neat Appearance Offered to R. O. T. C.

R. O. T. C. cadets of Manual Training High School have started "primping up." A plan has been instituted by Sergeants Schull and McComas, U. S. A., in charge of the unit, for an inspection top ten made up of cadets presenting the neatest, cleanest and most soldierly appearance in their respective hours, chosen by the commissioned officers of each class.

On honors day a medal will be given the cadet chosen the greatest consecutive number of times on this inspection top ten. A small cash award will be second prize.

GIFTS TOTAL $3,414,000

Indiana University Reports 15,000 Donors Have Given to School.

By Times Special

BLOOMINGTON, Ind., Jan. 10.—A total of $3,414,000, or slightly more than half of the total fixed assets of Indiana University, represents private gifts to the institution, according to figures made public at the university today, following the announcement of the Coleman gift of $250,000 toward a State hospital for women in connection with the Indiana University School of Medicine at Indianapolis.

More than $2,500,000 have been received by the university since 1921 as gifts for buildings and permanent funds, including $1,400,000 for memorial buildings at Bloomington, more than $1,000,000 for the Riley children's hospital at Indianapolis, and the $325,000 contributed by Mr. and Mrs. William H. Coleman of Indianapolis, for a hospital and for the endowment of three chairs in the Indiana University School of Medicine. Approximately 15,000 individuals make up the total number of givers.

Golden Wedding Celebrated

By Times Special

PETERSBURG, Ind., Jan. 10.—Three generations were present at the golden wedding anniversary celebration of Mr. and Mrs. Fletcher Conrad here Friday. Six sons and one daughter were present. A seventh son was the first Pike County soldier to be killed in the World War.

U. S. Bureau Man[illegible] Speak

S. E. Sparrows of [illegible] United States bureau of stand[illegible] will address the Exchange [illegible] at its luncheon next Friday [illegible] Lincoln. A debate by Dr. A[illegible] Taylor and Daniel B. Luten on [illegible] proposed child labor amendment featured Friday's meeting.

MOTION PICTURES

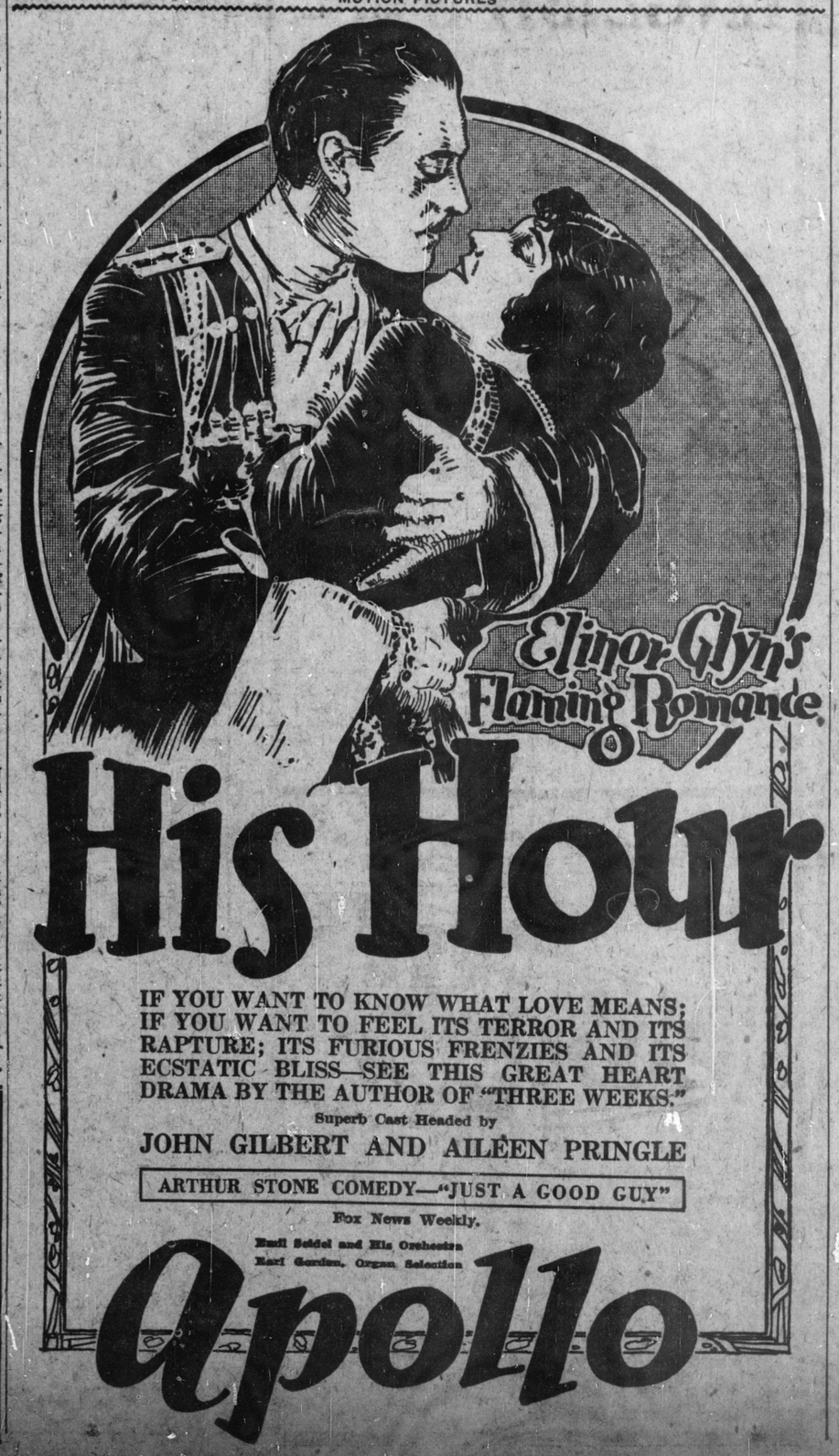

MOTION PICTURES

MOTION PICTURES

MISTER SMITH'S THEATRE
SUNDAY AND ALL WEEK

Popular Tommy as the fighting hero of Peter Clark Macfarlane's greatest novel
WANDA WILEY COMEDY, "LOOKING DOWN"