400 EXPECT TO GRADUATE FROM SHORTRIDGE HIGH

List of January and June Senior Class Members Is Compiled.

The first official list of seniors at Shortridge High School, who expect to graduate in January and June has been compiled by Mrs. Winifred Craig.

The class, numbering more than 400 students:

Dorothy Adams, Esther Ake, Jane Albers, Eleanor Allison, Esther Allison, Eugenia Anderson, Georgia Anderson, William Theodore Anderson, Frank Arens, Isabel Appolby, Robert Armer, John Armstrong, Mary Armstrong, Aaron Arnold, Frederick Atkinson, Miriam Auerbach, Lois Axline.

Elizabeth Bagnoli, Maudeloie Bailey, Alice Ball, Elizabeth Barclay, Carrie Barnes, Glenn Barrett, Alpha Bassett, Beatrice Batty, George Bauer, William Beeson, Helen Behrmann, Dorothy Beightol, Florence Bell, Nannie Bell, Lotys Benning, Fern Bernhardt, Alice Berry, Myrna Bigbee, Jane Birdt, Irene Bishop, Ruth Blackman, Stella Blass, William Bourque, Mabel Boyer, Lois Boyle, Manson Brafford, Earl Breeman, Everett Brooks, Howell Brooks, John M. Brown, Myrtle Brown, Conrad Burris, Martha Butler, Kathryn Buxton.

Edward Callender, Mary Campbell, Rosemary Campbell, Letha Carleton, Lillian Carlisle, Austin Carrington, Albert Carson, Mary E. Carter, Mike Casey, Kenneth Chamela, Franklin Clampitt, Paul H. Clark, Ruth Clark, George Clayton, Joe Clemans, Hazel Coe, Maurice Connell, Margaret Cook, Mildred Cooke, Viola Cooper, Charles Copelan, Margaret Carey, Matthey Cornacchione, Elizabeth Cox.

John Daily, Louise Dauner, Marcie Da Vie, Alberta Davis, Calvin Davis, Dorothy Davis, Mary K. Davis, Mae Deal, Gladys Denison, Lilly Di Carlo, Tom Dillon, Mildred Dirkes, Russell Dobbins, Loraine Dobbs, JamesDonadio, Carol Donahue, Fern Douglas, Valla Dudley, Wilma Dunkle, John Dunne, Kathleen Dyer, Rosemary Dyer.

Eugene Eads, Harriet Eberhart, Theodore Edwards, Kathryn Elrod, Richard Elrod, Rosalind Emrick, Kathryn Elrea.

Hortense Falender, Mary K. Falvey, Hattie Feldman, Wilma Fike, Josephine Fitch, Agnes Florence, Margaret Florence, Lawrence Fly, George Folk, Margaret Forcht, Alice Forsell, Thelma Francis, Joe Fritsch, Mary Fulton, Bertha Furstenberg.

Hubert Gaffin, Walter Geisler, Violette Grabhorn, Gertrude Grainger, Maurice Graney, Marshall Grant, Ralph Grapperhaus, Hannah Green, Bernard Griffey.

Edward Haase, La Rue Hale, Maurice Hale, Albert Hall, Anna Louise Hall, Joseph Hamaker, Elsie Hancock, Leone Hardin, Pauline Heidt, Mary Henderson, Henry Hendrick, George Hendrix, Wilhelmina Hendrick, Ansel Herron, Fariess Hewlette, Linden Hiatt, Virginia Hiatt, Kendrick Hickman, Sarah Hill, Bessie Hills, Frank Hodges, John Holloway, Louis Holloway, Jackson Hopson, Muriel Hopson, Charles Hornaday, Edwin Houseman, Rosamond Hovey, Esther Huff, Barton Hunter, Robert Hurt, Franklin Inman, Mary E. Irwin.

Tevie Jacobs, Louise Jaeger, Ella Johnson, Paul Jones, Rebecca Jones.

Allen Kahn, Elizabeth Keller, Frances Kelley, Martha Kelley, Horace Kettring, Frederick Kilgore, Elizabeth King, Miriam King, Thelma King, Harriet Kistner, Victoria Klingbeiz, Denice Kurrasch.

Harold Lacey, Elizabeth Laing, Donald Laird, Oscar Lane, Mary E. Lawler, Isabelle Layman, Mary K. Layton, Eugene Leedy, Viola Leffingwell, Marcella Lennox, James Leach, Hartley Lester, Nancy Lieberberg, Betty Likely, Ruth Lindenberg, Mary Lohrmann.

William McConnell, Edwin McCormick, Richard McDowell, James McGaley, John McGaughey, Donna McIntyre, Kathryn McLandress, Elizabeth McMahan, Mary Mackey, Mildred Mahin, Margaret Malsoll, Ethel Mallock, Marion Marshall, Edna Martin, Kenneth Martin, Mildred Martin, James Mathey, Edward S. Meier, Elizabeth Merrill, Jane Messick, Byran Meyer, Annetta Michael, Gretta Middleton, Hazel Miller, Hilda Miller, Jean Miller, Martha E. Miller, Roderick Mitchell, Earl Moffett, Cecelia Montani, Alice Montgomery, Bloomfield Moore, Maxine Morris, Judson Moschelle, Doctor Sherman Moten, Merle Mosier, Richard Mueller, James Murdock, Margaret Murt, Victor Mussawir, Eleanor Myers.

Ellen Nagelsson, Ruth Nagelsson, Harriette Nathan.

Beulah O'Brien, Jean O'Conner, Marian Olive, Henrietta Orr, Genevieve Orrell, Harry Overtree.

Spencer Paige, Laura Palmer, Frances Parker, Marian Parker, Elzie C. Partlow, Alice Pauley, Julia Pauley, Bonnetta Payne, Dorothy Potter, Angelina Phillips, Jean Pitt, Dorothy Pier, Mary Louise Pierce, William Pierce, Eloise Pilcher, Helen A. Pirtle, Anna Porter, Calvin Potter, George Powell, Callie reseal, Louise Price, Katherine Rice, Harmon Pritchard, Garnet Pumphrey, Ralph Purcell, Alma Quicksey.

Elbert Rader, Harry Radcliffe, Alfred Raitano, Thelma Reading, Georgia Reid, Delores Reich, Oakel Reichard, Hilda Renchen, Hazel Reynolds, Ethel Lee Richardson, Marvel Ricketts, Charles Riley, Frances Riggs, Wayne Ritter, Harold Rockey, Ruth E. Rogers, Dorothy L. Rogge, Reva Rudy, Martha Rundell, Velma Runyan, George M. Russ.

Sarah Sax, Harole Schaefer, Virginia Schey, Dorothy Schlesinger, Leonard Schloss, Arthur Schumacher, Joseph Scott, Thelma Sea, Miriam Seaton, Mamie Shaner, Charlotte Sharpe, Mary Alice Shaw, Geraldine Shaw, Harrie Shea, Edna Sheets, Jeannette Shepard, Sherrill Shepard, William A. Chepler, Monzelle Skelton, Charlene Slider, Laura Sloan, Francis Smiley, Elizabeth Smith, Eston Smith, Laura Smith, Obie Smith, Paul Smith, Thelma Smith, Nathan Solinger, Inez Squires, Josephine Speas, Mildred St. Clair, Isabelle Steel, Glenn Stephenson, Lois Stephenson, William Stephenson, Anna Stout, Robert Stuart, Louise Summer, Eleanor Sussman, Margaret Swan, Marie Swartz, La Verne Sweet, Frank A. Symmes.

Beatrice Taylor, Hazel Taylor, Martha Taylor, Sibyl Taylor, Harry Teague, Alice Tegarden, Richard Tennant, Winifred Terry, Elsie Thiesing, Garrold Thomas, Margaret Thompson, Frances Thorpe, Elizabeth Tirey, Margaret Todd, Sylvia Tschudy, Alice Tucker, Bess Tucker, Abe Tylecter.

Edward Van Riper, Guernsey Van Riper, Nellie Von Staden.

George Waddell, Marie Kagnon, Joan Wall, Alice Wallace, Esther Wampner, Walter Wandal, Kyra Ward, Helen I. Warmoth, Clara Watts, Dorotha carer, Ruth Weyant, Burns Whitehand, Lucile Widdig, Lander Williams, Jane Willis, Elmer Windera, Meredith Winsor, Arthella Witt, Inda Wohlfeld, James Woods, Spieth Zink.

Speed of Finger and Brain Wins Co-eds Honor

MISS RUDY MISS SAX MISS HOVEY MISS M'MAHON MISS TAYLOR

Speed of finger and brain won fame for five Shortridge High School co-eds in stenography and typewriting tests. In the Gregg transcription tests, Reva Rudy, 3053 Central Ave., won first place with a score of 98.8; Sibyl Taylor, 3521 N. Capitol Ave., took second place with a score of 94.4, and Rosamond Hovey, 905 N. Capitol Ave., took third place with a score of 95. In the typewriting tests, Sarah Sax, 2953 Ruckle St., won the Underwood silver medal, the first won by a girl in that class this year. Elizabeth McMahon, 2618 N. New Jersey St., wrote on the October L. C. Smith typing test with a speed of 45.8 words a minute for fifteen minutes. She is the second girl of her class to win an award this semester.

The Gregg transcription tests serve as means of denoting stenography progress. The articles to be written are taken from speeches in the Congressional Record. Teachers read the article and the students must take notes for five minutes at sixty words a minute. Then forty-five minutes are given to transcribe. The contestants are penalized for faulty paragraphing, punctuation and incorrect spelling.

POWER CONTRACT GIVEN

Calumet Gas and Electric Company to Supply Gary Company.

Calumet Gas and Electric Company, of which Samuel Insull is president, has secured contract with Gary Tube Company, subsidiary of the United States Steel Corporation, for furnishing electrical energy of the new tube works at Gary. Power will be supplied from super-power electric substation at Aetna.

Transmission line will carry 132,000 volts, or 55,000 horse power, to the Aetna substation east of Gary and south of the new tube mills, while it will be reduced in voltage for distribution to steel plants and to other customers.

SERVICE FOR VETERANS

Adjusted Compensation Office Open at 14 W. Michigan St.

An office where former service men may file their applications for adjusted compensation has been opened at 14 W. Michigan St., in charge of Charles F. Steeg of the American Red Cross, through the cooperation of the Red Cross, the Indianapolis office of the United States veterans bureau and the American Legion.

Office hours will be from 1 to 6 p. m. daily for the next month.

Boy Hunter Killed

By Times Special

TERRE HAUTE, Ind., Dec. 2.—The body of Ed Gates, 12, was found on his father's farm, near Seelyville, Monday. He had been hunting and accidentally discharged both barrels of the shotgun he was carrying.

HONORS FOR POTENTATE

Murat Shrine Will Welcome J. E. Chandler, Friday.

Full Arabic honors will be accorded James E. Chandler of Kansas City, Mo., imperial potentate of North America, and other national officials by Murat Shrine at the winter ceremonial Friday.

Marching organizations of Murat Temple will escort guests to the temple Friday noon. Parade will start at the Severin, and pass through downtown streets.

LABOR LAW NOT LIKED BY CLUB

Scientech Has Booklet on Amendment.

Scientech Club is opposed to the proposed child labor amendment, because it is designed to eliminate all workers in industry under 18, according to a booklet issued.

Three tickets have candidates for the election Dec. 22. Daniel B. Luten is chairman of nominating committee. They are:

Progressive: Horace A. Shonle, president; Thomas R. Ratcliff, vice president, and Russel T. McFall, George B. Schley, O. E. McMeans, and Herbert Bass, directors.

Liberal: T. R. Ratcliff, president; H. A. Schonle, vice president, and E. L. Goldsmith, Herbert M. Foltz and R. J. Batchelder, directors.

Conservative: D. J. Angus, president; O. C. Berry, vice president, and R. M. Mercer, O. E. McMeans and R. J. Batchelder, directors.

Lloyd Wayne III, secretary; Arthur Hood, treasurer, and E. L. Carter, now president, for director, are candidates on all tickets.

Forest area of New England is about 13 per cent larger than that of sixty years ago.

Today's Best Radio Features

Copyright, 1924, by United Press

WBZ, Springfield (337 M), 8:15 P. M., EST—Ballet music of the Pavlowa ballet troupe, direct from Boston.

KPO, San Francisco (423 M), 8 P. M., PCST—United States Army Band.

KGO, Oakland (312 M), 8 P. M., PCST—KGO players in "Merely Mary Ann."

WCX, Detroit (517 M), 10 P. M., EST—The Red Apple Club.

WEAF, New York (492 M); WFI, Philadelphia (509 M); WCAE, Pittsburgh (462 M); WEEI, Boston (303 M); WGR, Buffalo (319 M); WJAR, Providence (360 M), 9 P. M., EST—Eveready Entertainers.

COUNCIL ELECTS TONIGHT

Reports Will Be Made at Annual Scout Meeting.

Indianapolis Council of Boy Scouts will elect officers tonight at First Presbyterian Church. Merle Miller, scoutmaster Troop 82, and Scout Arthur Stevenson will have charge of singing following the dinner, served by scout mothers.

Hillis Howie, scoutmaster Troop 18, will give a demonstration in scouteraft. Thomas C. Howe, representative to regional conference at Chicago Nov. 18; A. G. Rudell, camp chairman, and Edgar Weber, extension chairman, will report.

Rainey Pleads Not Guilty

T. R. Rainey, Irvington justice of peace, and Joseph O'Brien, deputy constable in his court, pleaded not guilty to charges of blackmailing employers under the workmen's insurance compensation act when arraigned before Criminal Judge James A. Collins. M. A. Howard, constable, held in jail on the same charges, was to ill to be arraigned.

Children Cry for

Fletcher's CASTORIA

MOTHER:—Fletcher's Castoria is a pleasant, harmless Substitute for Castor Oil, Paregoric, Teething Drops and Soothing Syrups, especially prepared for Infants in arms and Children of all ages. It contains no narcotics.

To avoid imitations, always look for the signature of Chas. H. Fletcher. Proven directions on each package. Physicians everywhere recommend it.

LEA & PERRINS' SAUCE Makes Gravies taste better

FOR ALL AGES

Many think cod-liver oil is mainly useful for children. The fact is

Scott's Emulsion

to those of any age is a strength-maker that is worth its weight in gold. Take Scott's Emulsion.

Scott & Bowne, Bloomfield, N. J. 24-2

Christmas Club

Brings Joy To Members

CHECKS ranging from $12.50 to $250 were mailed to the 8,000 members of our 1924 Christmas Club.

You, too, can have a joyous Christmas, free from financial worry, next year. By saving your pocket change for the next 50 weeks you will get a check early next December for the amount you select, plus 4% interest.

The Fletcher Christmas Club is a splendid way to increase your permanent savings and to provide money for vacation, taxes, life insurance and other purposes. Select one of the eight plans and join now at our nearest office.

The Nine Offices of this Strong Bank are now Open on Saturdays from 8 a. m. to 8 p. m. and pay 4% on Savings.

8 PLANS

Even, Increasing and Decreasing Deposits for 50 Weeks

1. SAVE $25.50 Deposits 2c to $1
2. SAVE $32.50 Deposits 5c to $1.25
3. SAVE $63.75 Deposits 5c to $2.50
4. SAVE $12.50 Deposits 25c Weekly
5. SAVE $25.00 Deposits 50c Weekly
6. SAVE $50.00 Deposits $1 Weekly
7. SAVE $100.00 Deposits $2 Weekly
8. SAVE $250.00 Deposits $5 Weekly

PLUS 4% INTEREST

Club accounts opened December 1 to January 31. Advance deposits accepted. Our vest-pocket coupon books provide rapid service.

Fletcher Savings and Trust Company

Northwest Corner Pennsylvania and Market Streets

BRANCHES AND AFFILIATED BANKS

1233 Oliver Avenue
2122 East Tenth Street
1533 Roosevelt Avenue
1541 North Illinois Street
474 West Washington Street
2969 North Illinois Street
458 East Washington Street
2812 East Washington Street

CAPITAL AND SURPLUS TWO MILLIONS MEMBER FEDERAL RESERVE SYSTEM

The Store of Practical Gifts

Goldstein Brothers

Washington Delaware & Court Streets

36-Inch Silk and Cotton

CREPE $1.29

Ideal for making gift kimonos or tunic blouses. Woven of silk and cotton, in a variety of floral and conventional designs in many attractive color combinations.

Shadow Batiste 39c

Very finely woven lingerie batiste, with shadow checked weave effect. For gowns, chemises etc., in blue, pink, helio, honeydew and maize. Yard wide.

Fancy New Broadcloth 79c

Exceptionally fine broadcloth, with artificial silk or mercerized satin stripe. A wide variety of attractive patterns and colors. 32 inches wide.

Smartest Fall Models in This Unusual

DRESS Event

Garments You Would Consider Excellent Value at Considerably Higher Prices — Special

We keep in constant touch with the New York dress markets, devoting much time to seeking out the smartest, most individual models to sell at moderate prices. This collection shows how successful we have been.

Made of Lorcheen, Satin Canton Crepe, Flannels, Bengaline, Poiret Twill and Combinations

In style, workmanship and material, these are truly unequalled values at $19.

$19

(Second Floor.)

Women's Full Fashioned

SILK HOSIERY

Black and New Fall Shades

$1.10

While this is an extraordinary value, it is only typical of the kind of savings available at Goldstein's every day. Full fashioned, with mercerized top and sole.

"Gold Bond" SILK HOSE, 85c

Pure Silk and Rayon (artificial silk) mixed. Semi-fashioned, with mercerized top and reinforced silk and Rayon sole. Black and colors.

(Street Floor.)

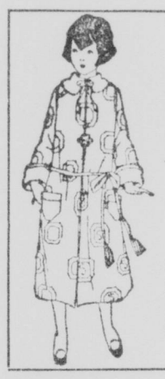

Children's Bathrobes

A Practical Gift for a Girl

$1.98 and $2.98

Made of genuine Beacon cloth, in many attractive colors and designs, these will prove welcome Christmas gifts. Trimmed with silk ribbon or cord. Sizes 2 to 6 years, $1.98; sizes 8 to 14, $2.98.

(Second Floor.)

Hairline Striped Crepes

36-Inch wool mixed crepes, firm, serviceable weave, in attractive colors and black. Splendid for making tailored dresses 89c

New Novelty Worsteds, Yd $1.19

38-Inch checked crepes, waffle cloths and hairline striped serges, in attractive color combinations, very practical for school wear.

Silk Checked Flannels, Yd. $1.98

27 to 28 inches wide, fine soft all-wool flannels, for dresses, with woven silk checks in contrasting colors, on tan, brown, fawn, green, cocoa, rust and navy grounds.

(Street Floor.)

Sale of Chemises

Made of fine Willa Loom muslin, trimmed with genuine hand-made laces, or Porto Rican colored hand embroidery. Special— $1.25

WOMEN'S NIGHTGOWNS — Made of Willa Loom muslin, round, V or square neck style, trimmed with edges and insertions of real Filet and Baby Irish laces $1.98

(Second Floor.)

Large and Varied Stocks of

Gift Handkerchiefs

At Consistently Moderate Prices

Men's Handkerchiefs, 39c

Of pure linen, full size, hemstitched, with fast colored woven borders.

Men's Handkerchiefs, 25c, 39c, 49c, 69c

Made of white linen, hemstitched or with taped and corded borders.

Men's Handkerchiefs, 12½c, 17c, 25c and 35c

Full size, of soft cotton, with neat, fast colored woven borders.

Women's Handkerchiefs, 25c, 35c, 49c

Of pongee silk with hand-drawn colored threads or colored embroidered corners.

Men's Handkerchiefs, 35c, 3 for $1

Full size, of pure linen, plain or with taped borders, white embroidered initials.

Men's Handkerchiefs, 49c to $1.49

Of silk pongee, hemstitched, with hand-drawn threads or colored hems.

Women's Handkerchiefs, 19c

Of fine linen with colored borders and drawn colored threads.

Women's Handkerchiefs, 19c, 25c and 35c

Of pure linen, white and pastel shades with colored embroidered corners.

(Street Floor.)

Imported Gauntlet Style

Wool Gloves

For Women 75c to $1.49 | *For Children* 69c to 98c

These fine, soft, pure wool gloves are not only smart in appearance, but very serviceable and warm for general wear, motoring, etc. With gauntlet cuffs, plain or striped. In oxford, camel, brown and heather. For women, priced 75c, 98c, $1.25 and $1.49. For children, 69c, 75c, 85c and 98c.

CHILDREN'S IMPORTED SCOTCH GLOVES, of pure wool, with tight-fitting wrist, in brown, navy and gray; warm and sensible for cold weather wear; regular 50c grade reduced to 39c

BOYS' GAUNTLET GLOVES, ideal for the lad who is out of doors much of the time. Of fine, soft leather, with gauntlet cuff and warm fleece lining; moderately priced at 98c and $1.25

(Street Floor.)

Embroidered Pillow Cases, Each

Made of durable muslin, with scalloped edges, lace inserts and edges, dainty embroidered designs, etc.; sizes 42x36 and 45x36 inches. 49c

(Street Floor.)