

Building and Contracting News-Home Building Department

Quality "Our Motto"—Building material of the highest standard of quality, combined with the best of service at the lowest possible price.

Service

Indianapolis Coal Co.
Brazil Clay Co. Face Brick
Elastica Stucco
Bishopric Stucco Base
232-8 Bankers Trust Building MA in 1700

F. E. TROSKY
MERCHANT PLUMBER
PLUMBING AND HEATING
Randolph 1817
419 Central Avenue.

NEVER!
Experience has shown that it's a long pocketbook that can stand the strain of a so-called low bid. We have never had a client who could afford it.

Michigan Lumber Co.
Main 0766. 939 E. St. Clair

ENAMELITE SYSTEM
Specialists in Re-Enameling of Kalex and Reed Furniture
5-Piece Breakfast Room Set, any combination of colors, satin or two-tone effect... \$12
Reed or Kalex, complete suite, any combination... \$25
2-tone effects... \$25
1009-15 N. Keystone Ave.

FERMOR S. CANNON
ARCHITECT
21 Virginia Ave.
Circle 2752

SUNBEAM
Pipe and Pipeless Furnaces
Repairs for All Makes of Cast or Steel Furnaces
A. ARNOLD
4921 College WA 4870

CALL ON
Heating and Plumbing
GALLON BROS.

Already Mixed PAINT
FOR EVERY PURPOSE
Hatfield Paint Co.
104 S. MERIDIAN ST. Indianapolis
303 INDIANAPOLIS 3725

LIGHT and POWER
CALL LINCOLN 2371
A Representative will call to assist you solve your Electrical problems.

Indianapolis Light and Heat Co.
Home Company. 43 Monument Circle. Edison Service.

FRAMES, INTERIOR FINISH, MILL AND CABINET WORK, LUMBER AND ROOFING
Estimates Furnished All Work Guaranteed
Ragsdale Lumber Co.
2132-54 N. Sherman Dr. Web. 3456

Capital Plumbing Co.
Real Service Real Prices
In all kinds of plumbing. Get our estimates.
34th and Capitol Ave. HAR. 2975

THE A. B. KEPORT CO., INC.
Dealers in Courtesy, Service and Building Materials of the Highest Quality
MOTOR TRUCK DELIVERY TO ALL PARTS OF INDIANAPOLIS
630 N. Senate Ave. Phones LI. 2742 or Main 0642

WILLIAMS Oil-O-Matic BURNER
Burns Any Cheap Fuel Oil. Will Go in Any Heating Plant
Many in Use Here
LI. 7110. W. D. LONG & CO. 144 E. Ohio St.

Direct From Factory to Consumer
MARION PAINT COMPANY
358-368 S. Meridian St. Circle 0165
Branch, 123 N. Alabama. MA in 0368.

FLY-O-CIDE
"MEANS FLY SUICIDE"
Rids Restaurants, Homes and Camps of Flies and Mosquitoes.
Don't use dangerous poisons and sticky papers to get rid of these pests. Fly-O-Cide is non-poisonous, clean and gives a pleasing odor to the atmosphere. A few sprays about the room kills every fly instantly.

ALBERT G. MAAS 21 Virginia Ave. Main 1235

When You Think of **BRICK WORK** Think of **W. W. WISE**
206 Ind. Trust Bldg. Circle 2164.

Cement, Lime, Lath, Wall Plaster, Sewer Tile and Best Grades of Coal
Hitzelberger Fuel & Supply Co.
RA ndolph 8500
Yards Roach and Canal

The Smoking Chimney Is Under Sentence of Death
Help Speed the Final Execution
USE COKE
Citizens Gas Company

Dignity and Simplicity Is Keynote of Well Planned Home Erected by Circle City Construction Company

In a picturesque neighborhood, overlooking the creek and its parkway, the home of Mr. and Mrs. E. S. Vernon, 3454 E. Fall Creek Boulevard, is beautifully situated. Constructed of dark brick with dark brown trim, the severity of the exterior is relieved only by the soft gray cement of the window sills and cornices. The lines taken by the form of the house are indeed pleasing: a wide porch with curved roof extends across the front of the house while a portico-porch shelters the side entrance, really the main entrance. A driveway leads from the street past this entrance porch and a narrow walk winds up to it. Multi-colored composition shingles in dark tones are used for the roof. Shrubbery is massed around the porch and the landscape with this exception, is left unbroken, the thick, velvety grass affording a delightful



seems to promise hours of dreamy quiet as one watches the sparks find their way up the chimney. The mantle of gumwood expresses strength and durability, its woodwork stretches to the ceiling, leaving an open space for a painted frieze. On either side of the fireplace are glass door bookcases, recessed somewhat. The furniture of the living room is of a dignified character; the severity of the color scheme is lightened by the rose colored drapes over alk gauze glass curtains, the color in the upholstery and the soft shades in the polychrome lights. The dining room opens from the living room and is a room of rare charm. A graceful bay window arrangement comprises the entire north wall of these windows are hung with silk gauze glass curtains with blue overdrapes. Richly beautiful is the chandelier light of silver with crystal

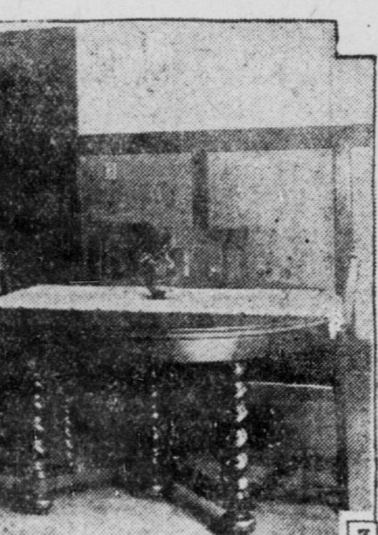
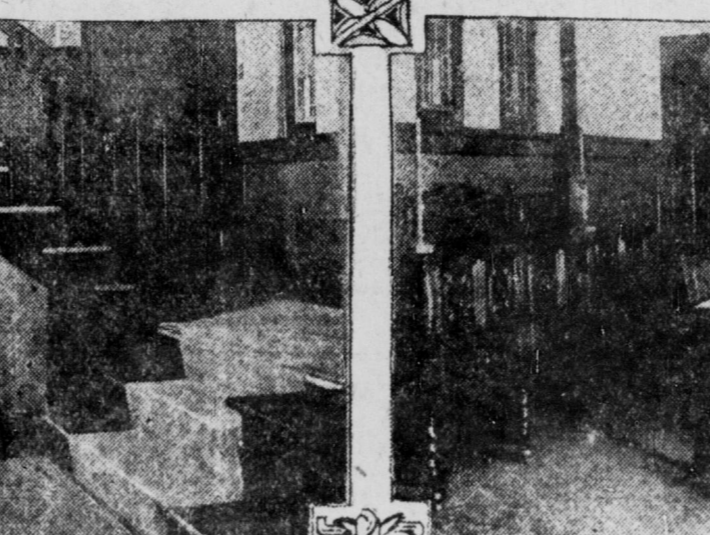
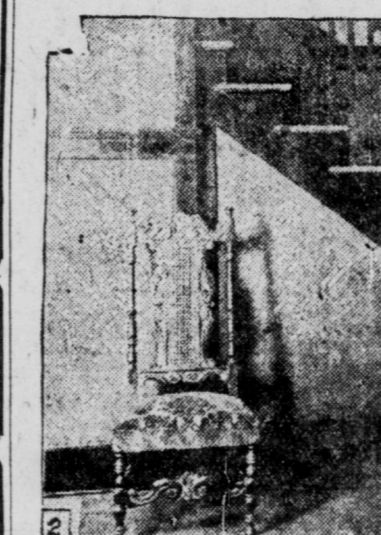

setting for the weathered brown of the house. Built by the Circle City Construction Company, the house was planned to carry a certain amount of dignified formality and yet to maintain the atmosphere of comfort.

Reception Hall Dignified
The note of dignified charm is apparent as one enters the formal reception hall from which the stairway leads to the second floor. Two or three steps lead to the landing and above are colorful art glass windows which open through to the dining room. The woodwork, as well as all of the woodwork on the first floor, has the fine texture and soft, lustrous finish that characterizes gumwood. The use of heavy moldings, wall paneling, heavy doors and casings, is very noticeable throughout the whole house. The walls of the reception hall are treated in a very new and effective way—oil paint, graded from a greenish, grayish brown near the floor to a comparatively light shade at the ceiling. This same method is used in all of the downstairs rooms with a slight modification of color harmony.

The outstanding feature of the living room lies in the massive fireplace with capacity for big wood fires; the comfortable looking upholstered rest that stands in front of the fireplace

Rose taupe carpet is used throughout, with well placed Persian rugs lending dignity and color. As one enters the living room from the hall his eyes take in the cheer and comfort of the sun parlor, which is just beyond the living room and opening out on the front porch. This sun parlor is furnished with upholstered furniture of cheerful pattern; rose colored sunfast drapes catch reflection of the mythical sungod's chariot as he starts his flaming way across the sky.

1. SHOWING THE PLEASING EXTERIOR OF THE HOME OF MR. AND MRS. E. S. VERNON, AT 3454 FALL CREEK BLVD. 2. THE RECEPTION HALL, PRESENTS A DIGNIFIED APPEARANCE. 3. FORMALITY IS BEAUTIFULLY EXPRESSED IN THE PLAN AND FURNISHINGS OF THE DINING-ROOM. 4. A VISTA OF THE CHEERFUL SUN PARLOR AS IT IS SEEN FROM THE LIVING ROOM FROM THE RECEPTION HALL DOOR.

As lovely as it is unusual is the treatment of the bathroom. The walls are of the softest shades of lavender that one could imagine.

XX Century Furnace Is Scientifically Installed by Century Company.

Subject to great variation, the climate of our Hoosier State makes it necessary that the home owner who wishes to insure the comfort of his home must pay close attention to the heating plant he installs in his home. To give satisfaction, the furnace must be in proportion to the house. This is a scientific calculation of infinite correctness. The furnace must be properly installed, for the very best furnace will otherwise give only ordinary service; the right kind of furnace must be purchased. In buying a furnace, the purchaser must bear in mind that the furnace cheapest in the end is not always the one bought for the least money. The cheapest furnace is the one that gives the most service with the least expenditure.

Undreamed of a few years ago, even in our progressive United States, were the labor-saving devices that have come to be a part of every household in the city, and in the country as well. The advantages that have followed the institution of these devices have done more than any other factor to bring happiness and contentment to the rural dweller. Now the country home is equipped with modern lighting, heating and water plants, making possible the same conveniences that are found in the modern city homes. These comforts have done much to lighten the work of the farmer and add to his well being. Probably no one single item contributes more comfort and pleasure than a satisfactory water plant, making possible a bathroom with hot and cold water.

HOOSIER CLIMATE REQUIRES BEST IN HEATING PLANTS

Meetings Here Friday
Woman's City Club. Luncheon C. of C.
Laymen's League. Luncheon. C. of C.
Civitan Club. Luncheon. Severin.
Knights of Columbus. Luncheon. Spink-Arris.
Allied Motors Commerce. Luncheon. Spink-Arris.
American Woman's Overseas League. Luncheon. Ayres Tea-room.
Phi Delta Theta. Luncheon. C. of C.
Exchange Club. Luncheon. Lincoln.
Optimists Club. Luncheon. Claypool.
Delta Tau Delta. Luncheon. Board of Trade.

MODERN HOME IS NOT 'SHELTER,' BUT FEAT OF ARTISTRY

WORLD OF MUSIC IS NOW OPEN TO AVERAGE FAMILY

Country Homes Become Modern
Water Plant Adds Comfort to Rural Dwelling.

Water Plant Adds Comfort to Rural Dwelling.
Undreamed of a few years ago, even in our progressive United States, were the labor-saving devices that have come to be a part of every household in the city, and in the country as well. The advantages that have followed the institution of these devices have done more than any other factor to bring happiness and contentment to the rural dweller. Now the country home is equipped with modern lighting, heating and water plants, making possible the same conveniences that are found in the modern city homes. These comforts have done much to lighten the work of the farmer and add to his well being. Probably no one single item contributes more comfort and pleasure than a satisfactory water plant, making possible a bathroom with hot and cold water.

William F. Nelson Plans and Erects Homes Fitted With Latest Conveniences.

Brunswick Shop Displays Models in Beautiful Finish Adapted to Any Home.

In speaking of hot air furnaces, Guy Vorhees, of the Century Heating Company, 32-36 W. Tenth St., has made some interesting notations on the uniformity of the heating capacity of the XX Century furnace. "Iron expands as it heats. The hotter it becomes, the more it expands, and for this reason when any of the castings heat unevenly, these parts will expand unequally. This strains the metal and eventually cracks it. The exclusive and patented construction of the furnace carried by us causes the furnace to heat evenly and does away with unequal expansion. We often demonstrate this by forced firing of the furnace, with the outer jacket removed to expose the castings to view, then any one interested can see for himself that the furnace becomes red-hot as quickly in one place as another. This uniform heating prevents fire-cracks and insures longer satisfactory service and much less expense in upkeep.

There is also a water supply for the kitchen and laundry room-saving hours of toil and an unthinkable amount of energy. Great strides have been made in the installation of plumbing during the past few years and the work is done now only after very careful and accurate planning, according to Joseph

Hayes of the firm of Hayes Brothers. "Everybody realizes that the plumbing must be properly installed to give any kind of service," says Mr. Hayes. "Our customers realize and appreciate the service we give them with the plumbing systems we sell. For this reason they come to us as often as they need anything in our line. We are doing a large amount of commercial installation, as well as that in private homes."

Since the beginning of civilization, music has been one of the most effective cultural mediums. There was a time when the world of pleasure and enjoyment afforded by this agency was open to only the few, for it was possible for only the rich to avail themselves of it. Today, however, it is quite possible for the average person to be well acquainted with the world's greatest artists. This has come about through the popularity of the phonograph. Great progress has been made in the phonograph as a means of musical reproduction until today as one listens to a record, played by a mechanically perfect instrument, he loses little that he would receive from a rendition by the artist himself.

Not only is a Brunswick a "joy for

ever" but it is a "thing of beauty" as well. W. J. Baker, manager of the Brunswick Shop, 124 N. Pennsylvania St., says there are twenty-one models from which to select. There are period designs, console, cabinet, table top and portable models. Each is beautiful in finish and workmanship, and as perfect in mechanical construction as it is possible for a phonograph to be. For a room that has dignity, there is the beautiful "Chippendale" or the graceful "Stratford." For the small apartment, the "York" seems particularly well adapted. In all instances the cabinets are exquisitely finished in soft, lustrous walnut, satin-like mahogany or other beautiful woods.

Marriage Licenses
A. W. Notting, 28 47 S. Summit; Esther Young, 28, 249 Dickson.
E. F. Miller, 23, 317 Iowa; Doris Quar, 24, 613 E. Lo Grande.
G. J. Wild, 28, 324 N. Noble; Marie Orme, 23, 607 Congress.
Edward Knight, 21, Shelbyville, Ind.; Esther Grayson, 316 E. Raymond.

Robt. Jackson, 30, 411 Blake; Florence Sublett, 28, 411 Blake.
J. P. Swiggett, 44, 521 E. New York; Nellie English, 31, 601 1/2 E. Merrill.
Smith, 20, 1647 Columbia.
L. L. Webb, 19, 1004 S. Noble; Helen Lynn, 18, 2273 Hillside.
H. S. Darrah, 22, 1120 W. New York; Della Courf, 30, 509 Patterson.
Theodore Sparks, 20, 712 N. Senate; Lillian Fuqua, 18, 405 W. Pratt.
E. R. Speece, 24, 2041 Cooper; Mildred North, 22, 1834 N. Rural.
J. W. Dunson, 42, 424 Toledo; Lula Anderson, 42, 316 N. Missouri.
J. D. Hanson, 38, 1214 E. Nineteenth; Hattie Kelley, 36, 1830 Marquette.
P. D. Rice, 23, 6372 Bellefontaine; Jessie Kirtz, 23, 6372 Bellefontaine.
Curtis Hill, 21, 2145 Brighton; Cecil Beatty, 17, 900 W. Twenty-Sixth.
H. D. Spicer, 25, Franklin, Ind.; Mary Hoagland, 19, 1324 Woodman.

1415 Commerce WEBster 0110.
BROOKSIDE LUMBER CO.
COURTESY—SATISFACTION—PROMPTNESS
ENLARGED PLANT ENLARGED SERVICE
W. J. Goodwin, Manager.

"You Can Get It at Vonnegut's"
For Building Hardware
—Vonnegut's
Come to Vonnegut's and get the combined experience of men who know the building game thoroughly. In addition to the building hardware we carry the following lines: Stanley Garage Hardware, Murphy In-Door Beds and Ironing Boards, Burton-Dixie Compartment Mattresses, Bird & Son Neponset Roofing and Wall Board, Flaxinum Insulating Material and Kolstad Built-In Mail Boxes.
VONNEGUT HARDWARE CO.
120-124 E. Wash. St.

PLUMBING
INSTALLED ON
"The Buschmann Payment Plan"
BY ANY RESPONSIBLE PLUMBER
FOR INFORMATION SEE
August Buschmann & Sons, Inc.
MA in 0973 11th and College Ave.

Quality Home Builders
Indiana Builders Corporation
Circle 6725 1011-12 Lemcke Bldg.

BRANNUM-KEENE LUMBER CO.
LUMBER AND MILL WORK
"WE HURRY"

FOR OVER TWENTY YEARS
The Trade-Mark of Quality, Workmanship and Service
HAYES BROTHERS
(Incorporated)
PLUMBING AND HEATING SPECIALISTS
MA in 2492
236-38 West Vermont Street

Builders Construction Co.
Engineers and Builders
540 N. Meridian St. Main 4565

One of the LARGEST—One of the BEST!
INDIANAPOLIS LUMBER CO.
Every thing in Lumber

"Build With Brick, It's Cheaper"
I would have, then, our ordinary dwelling houses built to last and built to be lovely; as rich and full of pleasantness as may be within and without.
—From Ruskin's Seven Lamps of Architecture.
JAS. B. ADAMS & SON, INC.
Indianapolis Office and Display Room 321-322 Lemcke Building. LI ncoln 8614

BEDFORD STONE & CONSTRUCTION CO.
CONTRACTORS—ENGINEERS
810-15 Fletcher Savings and Trust Building
Indianapolis, Indiana

THE BRUNSWICK-BALKE-COLLENDER CO.
MANUFACTURERS
Pocket Billiard and Billiard Tables, Bowling Alleys and supplies. Brunswick equipment used in all up-to-date establishments.
We Originate—Others Copy
Local Branch 111 South Pennsylvania Street. Tel. MA in 0381.

Is Your Fire and Casualty Insurance Adequate?
Let Us Solve Your Insurance Coverage
IT PAYS TO INSURE WITH AN OLD ESTABLISHED OFFICE
THEODORE STEIN, JR.
240-44 Consolidated Bldg. GENERAL INSURANCE MA in 8432-3436

Railroadmen's Building and Savings Association
Has helped more people own homes in Indianapolis than any other like institution.
21 VIRGINIA AVENUE

GOOD WORK Means Good Business
More Painters Wanted at Once
C. B. WOOSTER
1322 Ashland Ave. Lincoln 6449