WATER COMPANY TO ASK RATE TILT TO PERMIT EXPANSION

ELEVEN ENTRIES ARE RECEIVED FOR BALLOON CONTEST

Army and Navy Pilots to Participate in Race July 4.

Eleven entries in the national balloon race to be held at the Indianapolis Motor Speedway, July 4, were announced today by the Chamber of Commerce. Entries close June 15.

Those already entered:

Roy F. Donaldson, pilot, P. A. Erlach, aid, both of Springfield, Ill.

Lieut. James B. Jordan, Scott field, Ill., pilot, and Max F. Meyer, Akron, Ohio, aid.

Capt. Lester T. Miller, pilot, and Courtland M. Brown, aid, both of Scott field.

Lieut. Robert S. Olmstead and Lieut. John W. Shoptaw, aid, both of Washington, D. C.

Ralph Upson, Detroit, Mich., pilot, and C. G. Andrus, Due West, South Carolina, aid.

Warren Rasor, Brookville, Ohio, pilot, no aid announced.

Lieut. J. B. Lawrence, U. S. N., pilot, and Lieut. F. W. Reichelderfer, U. S. N., aid, both of Washington.

Lieut. F. B. Culbert, U. S. N., pilot, and Lieut. T. D. Quinn, U. S. N., aid, both of Hampton Roads, Va.

Lieut. L. J. Roth, U. S. N., pilot, and Lieut. T. B. Null, U. S. N., aid, both of Lakehurst, N J.

Lieut. J. P. Norfleet, U. S. N., pilot, and Lieut. J. B. Anderson, U. S. N., aid, both of Lake Hurst, N. J.

Jack Boettner, pilot and Jack Yolton, aid, both of Akron, Ohio.

The first three winners will enter the international race at Brussels, Belgium. Railroad and traction companies will run special trains here for the event. Three thousand dollars in prizes will be awarded with a grand prize of one thousand dollars.

COLLEGE TO SEND OUT MISSIONARIES

Commencement Exercises Begin Tuesday.

The College of Missions commencement exercises will begin Tuesday at 8 p. m. with appointment and ordination services. Wednesday pageants will be presented on the campus at 9 a. m. Graduation exercises will follow.

The commencement address will be delivered by the Rev. Stephen E. Fisher, pastor of the University Place Christian Church, Champaign, Ill. Acting President George William Brown will present the diplomas and certificates. The class valedictory is to be given on Graham chapel lawn at 4 p. m.

The graduates and the countries to which they are assigned:

Lillian Lee Binns, B. A., Paraguay; Hazel Olive Bivens, R. N., India; Mrs. Mayme Sampson Carpenter, Ph. B. (missionary on furlough, U. C. M. S.), Porto Rico; Margaret Wilma Conkright, R. N., India; Douglas Squire orpron, M. D., China; Mrs. Grace Stevens Corpron, B. S., China; Mrs. Corinne Cerlem Emerson, B. A., Tibet; Leland Harris Emerson, B. A., Tibet; Mrs. Leith Cox Fonger, B. A., Philippines; William Henry Fonger, B. A., Philippines; Martha Ellis Gibson, B. A., Japan; Hazel Florence Harker, B. A. (diploma, Thomas Normal Training School, Detroit, Mich.), Japan; Nellie Fay Harris, B. A., North American Indians; Eva Mary Hill, B. A., India; Catherine Orpha Jaunita Humphries, B. A., home service; Mrs. Grace Utter Learned, Belgian Congo, Africa; Willard Francis Learned, B. A., Belgian Congo, Africa; Ruth Rebecca Leslie, B. A., Lexico; Donald Anderson McGavran, B. A., B. D., India; Mrs. Mary Elizabeth McGavran, B. A., India; Leona Angeline McMahan, B. A., Argentine; Clement Manly Morton, B. A. (missionary on furlough, U. C. M. S.), Paraguay; Hope Hewitt Nichoson, B. A., M. D., India; Mrs. Minnie Florence Ogden (missionary on furlough, U. C. M. S.), Tibet; Mrs. Georgia Fillmore ePterson, B. A., Tibet; Marie Elizabeth Serrill, R. N. (diploma, Drake University College of Education), Philippines; Buena Rose iSober, R. N., Belgian Congo, Africa; Basil Gregg Stultz, B. A., home service; Grace Minnie Tedford, B. A., China; Martha Newell Trimble, B. A., Belgian Congo, Africa; Carl Wilhelm Vissering, B. A., India; Mrs. Harriet Gibson Vissering, B. A., India; Myrtle Ellen Whaley, B. A., Belgian Congo, Africa; May Ella Wilson, B. A., Mexico; Grace Nora Young, R. N. (diploma, Eugene Bible University), Tibet.

Two Hurt in Accidents

By Times Special

LIBERTY, Ind., June 2.—Two men are suffering from injuries received in a double automobile accident near here Friday. William Kendall was injured when his machine turned over and L. M. Kennedy was painfully injured when his automobile crashed into a car standing at the scene of the first accident.

Bond Issues Passed On

The State board of tax commissioners today disapproved three road bond issues and approved on. Those disapproved: John McKay county unit road in Decatur County, $178,000; Fred A. Duffey road, Cass County, $19,800; James C. Fettig road in same county, $83,000. The board approved a $39,000 issue for the Wilbur Gordon road in Noble township, Cass County.

Physicians Case Looted

When Dr. O. F. Auble, 1415 Shelby St., went to police headquarters today to report his instrument case stolen from his automobile, he learned that it had been found by Charles Cutles, 608 Dorman St., city hall janitor. A hypodermic needle, one package of instruments, and ten grains of morphine, all valued at $20 were missing from the case.

Roof Fires Cause Damage

Roof fires starting from sparks caused damage of $50 to two houses at 640 and 642 Roanoke St., today. The fire started on the house of W. Churchill, 642 Roanoke St., and spread to the adjoining house.

Blind Tiger Alleged

Mrs. Lena Ahler, 38, 2015 Meridian St., was arrested today by Lieutenant Corrigan, and squad on charges of operating a blind tiger.

'Courtesy Girl' Conducts Visitor Through Manual High Corridors

HENRY HALE AND MISS PEARL JOSLIN.

At home, 1522 N. Olney St., she is Miss Pearl Joslin. At Manual Training High School she is a "courtesy girl." Henry Hale, 3367 W. Tenth St., was one of the guests she escorted through the school Friday at the annual "Open Day" exercises.

Work of students in every department was demonstrated before 2,500 parents, friends and alumni.

FLO LEEDS PLEADS MOTHER LOVE FOR STILLMAN'S SON

'Other Woman' Declares She Can Never Give Up Baby Jay.

By FRANK H. GETTY
(Copyright, 1923, by United Press)

NEW CANAAN, Conn., June 2.—"Little Jay has a mother. What he needs is a father."

From the seclusion of a tiny Connecticut farm house, within the rambling, rambler-rose-strewn walls of which she sought the solitude she knew for two years, after the famous Stillman divorce case was launched, Florence Leeds today made this answer to the proposal of Mrs. Anne U. Stillman to take Jay and bring him up with Guy, "his half brother."

"Never will I give up my boy," Mrs. Leeds cried, when she read of Mrs. Stillman's offer, which stipulated little Jay must separate definitely from his mother. "He is all I have to live for. It is fine and noble of Mrs. Stillman to suggest it—she take my Jay into her own family. But I'm his mother. What he needs is a father—the father who has cut him off without provision for his future."

Obviously moved by Mrs. Stillman's offer, in which she saw a safe future for the baby, who will soon be 5, Mrs. Leeds drew her little son fiercely to her and cried, tears streaming from her eyes, she couldn't make the sacrifice and have him taken from her.

While admitting all she sought was financial assistance to assure her child's future education and upbringing, Mrs. Leeds exclaimed that she could not permit this.

"I cannot surround Jay with the same things of this world he would have in Mrs. Stillman's home," she said, "but I can give him the most precious thing of all—mother love."

"Jay may not thank me later for having deprived him of all Mrs. Stillman has to offer. I realize with me a far different road stretches ahead for his sturdy little legs to tramp. His father has tried to slam the door of life on him. But I shall open it again.

Boston Engineer Recommends Meter System as Means to Save Large Sums—Says 20 Per Cent Additional Revenue Is Needed for Improvements.

Increase in rates of the Indianapolis Water Company, declared necessary to expansion commensurate with expected growth of the city by Leonard Metcalf, noted water engineer of Boston, will be sought from the public service commission soon, G. H. Geist, Philadelphia president of the company, indicated today.

"An increase in water revenue of at least 20 per cent will be required to produce a fair return and to enable the company to maintain a desirable standard of service," said Metcalf at a dinner at the Claypool Friday evening.

Public to Study

The public will be given opportunity to study the situation before the petition for increase is presented, Geist said.

He did not State how large an increase would be sought.

Metcalf, who for two years, has directed a survey here, reported and recommended that:

From 1918 to 1922 actual return upon the company's investment was approximately 5 per cent.

Increased revenue of 37 per cent would have been necessary to give the company an 8 per cent return, regarded as reasonable.

Metered basis of selling water should be adopted as soon as possible.

Cost of necessary plant extensions and betterments in the next fifteen years will approach $7,900,000 if all customers use meters and $10,300,000 if the flat rate system continues.

Future net earnings under present rates will be but 5 per cent in the next fifteen years.

Program Depends on Increase

If increased rates, bringing an 8 per cent return, are not forthcoming the company must cut its expansion program.

Improvements planned immediately, Metcalf said, are:

Re-inforcement of pumping capacity 31,000,000 gallons a day.

Transfer of service of southeastern section of city to the Riverside station from the Fall Creek and Michigan Booster stations and substituting on the Fall Creek station supply of territory north of Thirtieth St.

Addition of 12,000,000 gallons a day capacity to the filter plant if meters are adopted and 16,000,000 if flat rate is continued.

Re-enforcement of several major pipe lines involving expenditure within a year or so of $590,000.

Expenditure within fifteen years of $5,000,000 on pipes.

Metcalf said cost of metering 80 per cent of the services (those now on flat rate) would be $830,000.

Geist presided, presenting Carleton E. Davis, new general manager.

VETERAN CLERK IS CALLED BY DEATH

Max Kahn Funeral Services Arranged Sunday.

Funeral services for Max Kahn, 67, who died Thursday at the home of his niece, Miss Gertrude Kahn, 2150 N. Delaware St., will be held 2 p. m. Sunday at the niece's residence. The Rev. Jacob Hartman will officiate. Burial will be in the Jewish Cemetery.

Mr. Kahn had lived in the city for thirty-two years and was employed for twenty-five years as a clothing salesman for L. Strauss & Co. He was a member of the Odd Fellows lodge.

He is survived by three brothers, Dr. D. L. Kahn of Indianapolis, Ike Kahn of Cleveland, and Joseph Kahn of Louisville, and two sisters, Miss Bertha Kahn of Indianapolis and Mrs. Morris Weiler of Portland, Ind.

Salesman Dies After 25 Years of Service

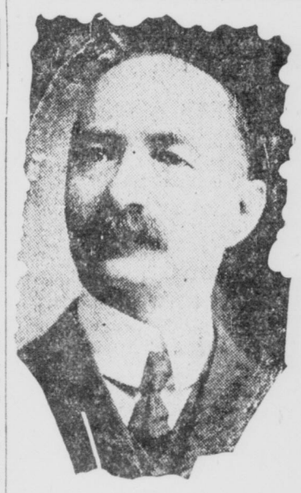

MAX KAHN

Lad Who Lost Life in Street Accident

BARNEY MacINNIS

OIL LAMPS STILL HAVE MANY USERS IN INDIANAPOLIS

City Ranks Tenth in State in Electric World—Indiana Has High Average.

Indianapolis cannot boast even if Indiana is the best developed State in electric light and power usage from standpoint of population.

A national survey completed and issued by the Indiana committee on public utilities, shows Crawfordsville leads with 96 per cent of the homes wired with electricity.

Then comes Ft. Wayne, Mishawaka and Richmond, with 95 per cent. Indianapolis trails in tenth place. Only 81.6 per cent of Indianapolis homes are wired.

It is estimated that 65,000 homes in Indianapolis are using electric current for light and power.

Throughout the State there are seventy-four light plants serving 249 cities. They are supplying light and power to 269,111 homes. It is estimated that more than 2,000,000 population in the State use electric service.

NINETEEN PERSONS KILLED BY AUTOS HERE SINCE JAN. 1

Eight-Year-Old Boy Meets Death Under Wheels of Machine.

Nineteen persons have been killed in Indianapolis in auto traffic accidents since Jan. 1, coroner's record showed today following the death of Barney MacInnis, 8, who was fatally injured by a car late Friday on St. Clair near Delaware St.

Mrs. Inez MacInnnis, apartment 18, at 806 N. Delaware St., the boy's mother, came heer with him three months ago from North Dakota. He was crushed under wheels of an automobile driven by Edward L. Patterson, 38, colored, 1704 Boulevard Pl. Patterson was arrested on a charge of manslaughter on order of Coroner Paul Robinson.

Patterson was driving an automobile owned by a sales company. Two witnesses said the boy was on the south sidewalk and started to run across the street, passing behind an automobile and into the path of Patterson's car.

Patterson said he was driving about twelve miles an hour. Witnesses told police Patterson was not driving fast. Skid marks, it is said, showed the car was stopped in less than thirty feet.

STATE OIL RATES MAY BE REDUCED

Freight Schedule From Tulsa Field Held Too High.

Reduction of one cent a gallon on gasoline prices, representing a saving of approximately $2,500,000 to Indiana annually will result if the Inter-State Commerce Commission follows recommendations of Charles F. Gerry, examiner, that freight rates on oil and petroleum from Oklahoma to Indiana be reduced.

Action will be taken by the Interstate Commerce Commission in July or August. The petition was filed by the Indiana State Chamber of Commerce last August, and heard in January.

Rates to Indiana from Tulsa are higher than to Illinois or adjoining States, statistics show.

Gerry recommends that rates on gasoline be set at 36 cents a hundred pounds from Tulsa to Indianapolis. Present schedule is 49½ cents. The new Indianapolis rate will be the same as Chicago.

ROTARIANS TO ENTERTAIN

Visitors on Way to St. Louis Convention Will Be Guests Here.

Indianapolis Rotarians will be hosts Saturday and Sunday, June 16-17, to thousands of Rotarians who will pass through here on their way to the annual convention at St. Louis.

Special trains will make short stops here, and Rotarians who will make the trip by automobile will stop over.

Plans for entertaining the visitors will be discussed at the weekly Rotary luncheon Tuesday.

WATSON EXPECTED TO RESUME FIGHT

Hoosier Leads Opposition to World Court Plan.

Senator Watson is expected within the next few days to jump into the fight against President Harding's international court plan with both feet, according to a dispatch from Washington. Watson has left for the East, after participating in efforts to straighten out tangles in the Indiana Republican organization.

The Republican national committee, including John T. Adams, chairman, has split with Harding over the international court proposal. Watson is looked upon as the leader of the opposition to the court plan. Washington dispatches indicate the White House has shown no disposition to warm up to the Indiana Senator since the era of coolness developed over the fight made on the appointment of Postmaster General Harry S. New and the fight on the international court plan.

JUDGE DISMISSES CASE AGAINST CARL TAYLOR

State Fails to Prove Operation of Truck Without Brakes.

Charges of permitting operation of a motor truck without proper brakes against Carl A. Taylor of the Taylor Carpet Company, were dismissed by City Judge Delbert O. Wilmeth Friday afternoon when the State failed to make a case, court records showed today.

Taylor was arrested May 22 on an affidavit signed by City Councilmen Lloyd D. Claycombe and Walter W. Wise that the carpet company truck ran on to a sidewalk.

No accident resulted and evidence showed the driver steered for the sidewalk to avoid striking the car in which the councilmen were riding, it is said.

Injured in Cave-in

When a sewer which he was digging at 3542 Carrollton Ave. caved in today, C. B. Hudgins, 62, of 838 S. Missouri St., suffered injuries to his leg. He was taken home.

HOOSIER BRIEFS

John Logan, Ft. Wayne, brakeman on a Grand Rapids and Indiana passenger train, was injured when the train was derailed near Portland.

Chester Thomas, clerk of Madison County, presents a bound volume entitled "For the Bride" to each girl who procures a marriage license. It contains recipes and advice to housekeepers. Helps eliminate divorces, he says.

John Veneta, 60, of Rushville, died from poison taken accidentally when he went to get a drink and swallowed the poison instead.

Although lightning killed both horses which Thomas Cooper and his son Marion were unharnessing, both escaped uninjured.

Henry Frazier, 55, farmer near Brazil, was fatally injured when a tractor which he was operating overturned.

Ten pallbearers were required to carry the casket of Mrs. William Wilcken, 60, Valparaiso. She is said to have been the largest woman in Indiana. She weighed 370 pounds.

John Edwards and Miller White, Alexandria Boy Scouts, received merit badges for selling the largest number of French poppies under auspices of the American Legion.

The Rev. C. C. Gohn, Indianapolis, will speak at services Sunday in which Columbus United Brethren will bid farewell to their old church. The new building is almost ready for occupancy.

Five thousand visitors were expected to attend the initiation of a large class of Evansville Odd Fellows Saturday.

Findley Rider, Crothersville, possessor of a museum of relics, curios and freaks, added an eleven-ounce chicken liver to his collection. The hen from which the liver was taken by W. C. Smith weighed four and one-half pounds.

The two prisoners in the Bartholomew County jail at Columbus were given an outing by Sheriff Arbuckle and Deputy Sheriff Harden.

Photographers of Ohio, Michigan and Indiana will hold their annual convention at West Baden, June 18 to 21.

Sunday evening session of the Seymour district Methodist meeting will be held in Shields Park.

Odd Fellows of Tippecanoe County will hold a meeting at Dayton Monday under auspices of Dayton Lodge No. 758, I. O. O. F.

Dr. J. R. Morgan, Kokomo realtor, will be one of the speakers at the national real estate convention at Cleveland, Ohio, June 27-30.

DAYLIGHT ROBBER STEALS JEWELRY

Maid Sees Thief at Home in Thirty-First St.

Miss Ercie Collins, colored, maid at the home of Mrs. Donald Brafford, 616 E. Thirty-First St., told police today that when she returned to the house Friday afternoon she saw a white man, in a brown suit and brown soft hat, leave by the rear door. The door glass had been broken.

A diamond-set Scottish Rite ring, a woman's $200 diamond ring, and two wrist watches, valued at $70, were missing.

LEFT WIFE, IS CHARGE

Man and Woman Are Under Arrest in Tangle Case.

Joe Jeffries, 44, was arrested on charges of vagrancy and contributing to delinquency and Hattie McGilton on charge of child neglect, early today when Sergeant Drinkut and a squad visited 2044 Bellefontaine St. Mrs. McGilton had a 7-year-old boy with her.

Jeffries, police allege, left his wife and six children at Coal Bluff, Pa. Police also allege he and Mrs. McGilton came to Indianapolis from Bellaire, Ohio.

PERSHING TO LEAD VETS

New York Officer Expected to Plan For National Convention.

Col. William J. Donavan of New York, national president of the Rainbow Division Veterans' Association, was to arrive today to confer with officers of the local organization regarding the national convention here July 13-15.

A parade, headed by Gen. John J. Pershing will feature the second day.

AMENDMENT DEAD ISSUE

By United Press

SPRINGFIELD, Ill., June 2.—The gateway amendment providing an easier method of amending the State constitution apparently is a dead issue in the General Assembly, although, as a matter of record, it is still pending in both Houses for reconsideration.

Bankruptcy Filed

A petition in bankruptcy was filed by the Love Coal Company of Anderson in Federal Court today. Liabilities of $15,256.56 and assets of $15,068 were scheduled. Neal M. McCullough of Anderson was named receiver.

FROM FAR AND NEAR

Federated Council of Churches have issued a call to congregations to demand U. S. entrance into the world court.

A severe earthquake was recorded yesterday on the Georgetown University seismograph.

The British House of Commons has passed the Irish deportation bill.

The Department of Justice has secured return of $3,198,385.19 of alleged war frauds.

"Texas" Morgan, convicted of slaying a 6-year-old girl, has been sentenced by a Philadelphia court to the electric chair.

The Illinois Senate passed a bill Friday providing one year in prison and $200 fine for any autoist who sneaks away after an accident.

Berlin is making plans for a relief expedition to rescue Roald Amundsen, north pole explorer.

Many towns in Alberta, Canada, were inundated Friday by a sixteen-hour rain.

Persia has passed a law requiring members of Parliament to wear clothes made from domestic cloths.

London business men in convention urge the government to end German reparations row.

H. H. Hohlsaat, former Chicago publisher and writer, is defendant in a suit on note demanding $32,500.

Japan has joined other nations in protesting the U. S. ship liquor ruling.

The League of Nations has adopted the U. S. plan for suppression of drug traffic.

Visiting Nobles Remind City of 1919 Conclave

Days when Shriners made the town merry for a week during the Imperial Conclave here in 1919 were recalled today as orientally clad bands marched through the streets.

Uniformed bodies of Bagdad Temple, Butte, Mont., who got off of their special train, en route to the conclave which opens at Washington, D. C., Monday, paraded through downtown streets this morning to Murat Temple, where they were entertained by local Shriners, who were preparing to embark in their own special this afternoon.

Six-year-old Genet Henkley, toe and Spanish dancer, daughter of Noble Guy Henkley, was with the party, prepared to entertain all Washington.

Howard MacIntyre, known as "The Rocky Mountain Canary," black-face comedian, carried a portable piano on which he is getting signatures of potentates of Temples all over the country.

The special of the Butte nobles included a car in which Montana products were shown.

Mullton Boy Drowned

RUSHVILLE, Ind., June 2.—Charles Banks, 15, son of Mr. and Mrs. Gregg Banks, of near Mullton, was drowned in White River near Connersville while swimming. Accompanied by several boys younger than himself, he was in water said to be fourteen feet deep. His body was recovered.

OFFICERS WARNED ABOUT FIREARMS

Arrested Man Accuses Patrolman Hudgins.

When John Bunch, 21, of 2206 N. Gale St., declared today that Patrolman Jacob M. Hudgins, 14 Whittier Pl., fired without warning into his automobile, narrowly missing him, Police Chief Herman F. Rikhoff repeated his general warning to policemen to be careful with firearms.

Hudgins denied he fired at the car. He said he shouted at Bunch to stop at Twenty-Fifth St. and Sherman Dr. Wednesday evening and that when Bunch failed to heed the order he fired twice in the air.

Bunch's car bears a bullet mark in the rear and a broken windshield, through which he said the shot passed. Bunch was arrested on a charge of driving while intoxicated. He and his stepfather, J. T. Bell, of 2206 N. Gale St, denied the charge. Bunch furnished bond.

Woman Cut During Fight

An argument between Lucille Slatter, colored, 1016 N. Missouri St., and Louis Jones, colored, 822 Kemp St., at Miss Slatter's home Friday night, ended in a cutting scrape, police reports show today. Miss Slatter suffered two severe knife wounds in the neck. Jones escaped.

INSULL PLANS MERGER OF UTILITY COMPANIES

Negotiations are under way for the purchase of the property of the Northern Indiana Gas and Electric Company, operating throughout northern Indiana and southern Michigan, by the Interstate Public Service Company, according to C. H. Geist, who controls the Northern. Geist is president of the Indianapolis Water Company.

The Northern, capitalized at $30,000,000, is one of the largest public utilities in the State. The Interstate company is controlled by interests headed by Samuel T. Insull. The consolidation of the two companies and the other Insull interests would give Insull control of the largest public utility concerns in the Middle West.

Nature Students Take Trip

Thirty-two members of the Nature Study Club of Indiana left today for a week-end trip to Cincinnati, Ohio, and Louisville, Ky., to study scenery. They will return Sunday night. Arthur P. Thomas, Mrs. Belle Bannister and Mrs. Austin Sims are in charge.

The Indiana Trust Co.

—FOR SAVINGS—

THE OLDEST TRUST COMPANY IN INDIANA

CAPITAL SURPLUS $2,000,000

THIS STRONG COMPANY

Will Pay Interest From June 1st On All Savings Deposited Up To and Including

JUNE 4th

OPEN SATURDAY EVENINGS 6 TO 8 O'CLOCK

"Cure Your Rupture Like I Cured Mine"

Old Sea Captain Cured His Own Rupture After Doctors Said "Operate or Death."

His Remedy and Book Sent Free.

Captain Collings sailed the seas for many years; then he sustained a bad double rupture that soon forced him to not only remain ashore, but kept him bedridden for years. He tried doctor after doctor and truss after truss. No results! Finally, he was assured that he must either submit to a dangerous and abhorrent operation or die. He did neither. He cured himself instead.

"Fellow Men and Women, You Don't Have To Be Cut Up, and You Don't Have To Be Tortured By Trusses."

Captain Collings made a study of himself, of his condition—and at last he was rewarded by the finding of the method that so quickly made him a well, strong, vigorous and happy man.

Anyone can use the same method; it's simple, easy, safe and inexpensive. Every ruptured person in the world should have the Captain Collings book, telling all about how he cured himself, and how anyone may follow the same treatment in their own home without any trouble. The book and medicine are FREE. They will be sent prepaid to any rupture sufferer who will fill out the below coupon. But send it right away—**now**—before you put down this paper.

FREE RUPTURE BOOK AND REMEDY COUPON.

Capt. W. A. Collings (Inc.)
Box 94-H, Watertown, N. Y.
Please send me your FREE Rupture Remedy and Book without any obligation on my part whatever.

Name .....

Address .....