# GERMANY LAYS PLEA FOR PEACE BEFORE UNITED STATES

## POLICE HAVE NO CLEW TO SLAYER OF ARTISTS' MODEL

### Friend of Girl Is Being Detained on Technical Charge.

*By United Press*

NEW YORK, March 17.—Forty-eight hours after Dorothy King, beautiful artists' model was murdered in her luxurious apartment in the exclusive Fifty-Seventh St. district today the police just know that—she met her death with chloroform—and nothing more.

One man is under arrest on a technical charge of possessing fire-arms. He is Albert E. Guimares, a close friend of the murdered girl. His lawyers have obtained a habeascorpus writ which will be argued today.

The theory that the girl was murdered for her jewels is only one of many upon which police are working.

The suggestion that the beautiful young model was a "lure" for a band which preyed on wealthy members of the so-called sporting set was taken seriously by detectives following information supplied by Miss King's mother. She said she knew the man who has slain her daughter. She described him as a man of the most villainous character, who once boasted that he committed murder and "got away with it." Dorothy, her mother said, was in fear of this man, and showered expensive gifts upon him.

## BUSINESS WOMEN MEET AT FRANKLIN

### Mayor Harry Houghman Will Turn Over Keys of City.

*By Times Special*

FRANKLIN, Ind., March 17.—Harry Houghman, mayor of Franklin, will welcome the convention of Indiana Business and Professional women to meet here Monday. The following Indianapolis women are to speak, Miss Forba McDaniel, State president; Miss Frances Kelly, recording secretary; Miss Mamie Larsh, legislative committee; Miss Lulu Grayson, Miss Hallie McNeal, Miss Adele Storch, Miss Clara M. G. Berns, Miss Nelle Allemong, Miss Ida Anderson, Miss Merica E. Hoagland, Miss Elsa Huebner, Mrs. Mary Stubbs Moore, Miss Margaret Sykes, and Miss Florence Coffin.

Miss Elizabeth Rainey of Indianapolis, will have charge of the presentation of birthday cakes to the former presidents at a banquet Monday night. Fifteen affiliated organizations will be represented at the convention.

## IMPROVEMENT CONTRACTS LET BY BOARD OF WORKS

### Awards for Street and Alley Work Announced.

Contract awards announced today by the board of public works were:

Permanent improvement Nineteenth St., Pennsylvania to Meridian, Sta. two course concrete, W. C. Halstead, at $2.28 a lineal foot, total, $1,522.40; permanent improvement, Beecher St., Shelby to Linden Sts., asphalt, Marion County Construction Company, $4.33, total, $6,00.19; permanent improvement, first alley west of Renwood Ave., Twenty-Ninth to Thirtieth Sts., two course concrete, $2.34, total, $1,197.24; permanent improvement, first alley north of Brookside Parkway, Tacoma to Temple Aves., two course concrete, George A. Weaver & Son, $1.46, total, $1,137.34; first alley east of Gray St., from first alley north of Michigan St., to St. Clair St., two course concrete, Abel Brothers, $2.25, total, $3,671.19; and cement walks and graded lawns, Wallace St., Tenth St., to 215 north of Thirteenth St., Schwert Bros., $1.49, total, $3,408.91.

## CITIZENSHIP CLASS OPENS

### English and Civics Will Be Taught at Jewish Communal Building.

Citizenship classes will be conducted every Sunday evening at 7 at the Jewish Communal building, 17 W. Morris St., according to an announcement made by George W. Rabinoff, superintendent.

At the first meeting of the series, March 11, residents of the neighborhood who had not completed citizenship requirements enrolled for regular training in English and civics. Leo Kaminsky, Aaron Cohen, and Miss Sarah Rosenthal have charge of the class work.

## OPENING BILL ANNOUNCED

### Grand Players Will Present "Polly With A Past."

"Polly With A Past," which was one of Ina Clair's successes of several seasons ago, will be the opening bill of the Grand Players on Sunday afternoon, April 1, at English's. Jean Oliver is the leading woman and Eddy Waller is leading man. These stock players will open an engagement at English's on Easter Sunday.

## UPHAM FUNERAL MONDAY

### Services for Local Man Identified With Athletics Are Arranged.

The funeral of Frank E. Upham, 3532 Washington Blvd., member of the firm of H. A. Crossland & Co., who died Friday morning, will be held at the Hisey and Titus funeral parlors Monday 10 a. m. Burial will be in Crown Hill Cemetery. Mr. Upham was born in Skaneateles, N. Y., in 1886. He was with the Crossland firm seventeen years. Upham was vice president of the Indianapolis Casting Club, and held membership in the Hoosier Rifle Club and the Hoosier Athletic Club. Survivors are the widow, Mrs. Ruth Rottler Upham, and a brother, William T. Upham.

## *Court-martial of German Officials*

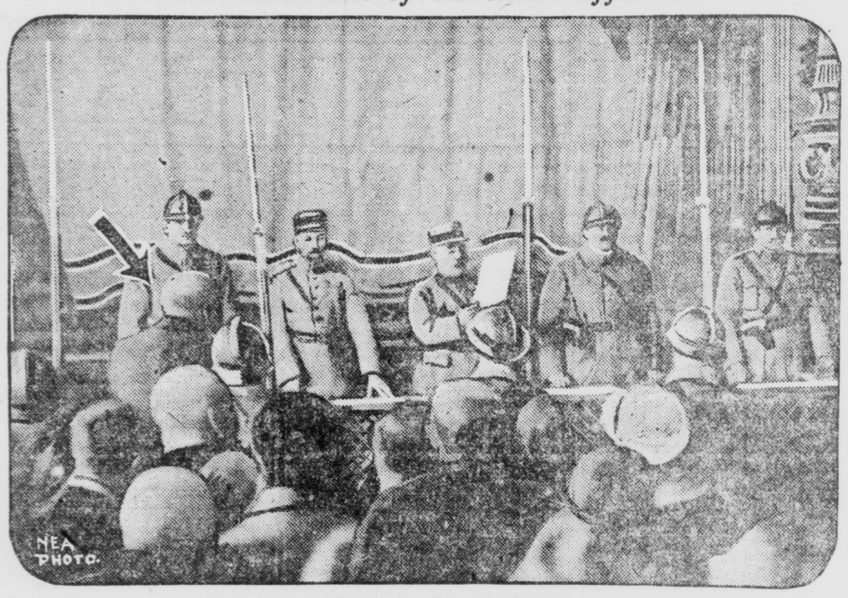


—Photo by Bob Dorman, Camera Correspondent, NEA Service.

HEAVY PENALTIES HAVE BEEN INFLICTED BY FRENCH MILITARY AUTHORITIES ON GERMAN OFFICIALS SUSPECTED OF AIDING THE RESISTANCE OF NATIVES TO THE INVADERS. PHOTO SHOWS BUERGERMEISTER HAVENSTEIN (INDICATED BY ARROW) OF OBERHAUSEN RECEIVING A THREE-YEAR SENTENCE FROM THE FRENCH MILITARY COURT AT ESSEN.

## Case of Ruhr Crisis Continued in Note Asking Intervention of America and Britain—New Reparations Plan Suggested.

*By United Press*

WASHINGTON, March 17.—Germany has officially laid her case in the Ruhr crisis before the United States Government, it was learned authoritatively today.

A communication from the Berlin government outlining in a general way how far Germany is willing to go toward bringing an end to the Ruhr occupation was placed before Secretary of State Hughes last night by the German embassy here.

While neither Secretary Hughes nor Counsellor Diekhoff of the German embassy, who presented the note, would discuss it, officials say this communication is the explanation of the recent conflicting reports from Europe of secret negotiations between Berlin and London to bring about settlement in the Ruhr.

The same exposition of Germany's position has been laid before the British government. The real object of Germany's action is to start negotiations which will end the Ruhr occupation with the United States and Great Britain playing the roles of peace-maker.

**Will Not Surrender**

Germany is anxious to end the occupation, but at the same time in presenting her case to the two governments she is showing no willingness to surrender to the French demands.

The note handed to Secretary Hughes did not specify any definite reparations sum which Germany is willing to pay to end the occupation, nor does it specifically demand the withdrawal of the French and Belgian troops as a pre-requisite to negotiations.

### GERMAN PEACE PROPOSAL

**Asks Withdrawal of French Engineers and Officials.**

*By United Press*

PARIS, March 17.—Germany's proposal for "peace" in the Ruhr valley, according to Pertinax and other well-informed authorities here, is as follows:

1. Withdrawal of allied engineers and officials from the valley.

2. French troops to remain until settlement has been reached.

3. Such settlement to be based on a permanent agreement with regard to coal deliveries and payment of reparations, the latter to be financed by international loans.

## SCHWAB SAYS EUROPE NEEDS U. S. SUPPORT

**Commission of Bankers Should Settle Tangle, He Says.**

*By United Press*

NEW YORK, March 17.—Europe needs the support of America, Charles M. Schwab said today upon his arrival here aboard the Cunard liner Aquitanic.

An inter-allied commission of bankers, manufacturers and diplomats should be established to straighten out the financial affairs of Germany, he said.

## WOMAN TELLS OF EX-JUDGE'S BOAST

(Continued From Page 1)

arrester Koljanen, while the latter was supposed to be in jail.

Koljanen was put on the stand and testified he was given a five-day leave from jail to attend to some contractingwork and that he had finally served his entire sentence of thirty days.

"It looks as though I still am king of city court," Blaz Lucas boasted the morning after the last Gary city election, according to testimony given by Mrs. Bessie Ross, city clerk of Gary. Lucas, former law partner of William M. Dun, judge of city court, is a defendant.

At the opening of court Judge Ferdinand A. Geiger warned the jury to pay no attention to newspaper stories of a threatening letter received by Homer Elliott, United States district attorney, Friday.

No special precautions to provide for his own safety will be taken by Elliott, he said today, following receipt of a letter Friday threatening him with death unless he dropped prosecution of the case.

The letter, postmarked Chicago, read:

"Unless you stop you had better take out life insurance for your family. You will get the same thing Monte got."

Gaspere Monte of Gary, who was to have been an important Government witness, was murdered at Gary Monday.

"The man who writes a letter of that kind never carries out his threats," Elliott said. He treated the matter lightly.

"Didn't Lucas laugh when he made the statement about being king of city court?" Mrs. Ross was asked by attorneys for Lucas.

"He always laughs when he brags about things," she answered.

"Wasn't he just bragging when he said that?" she was asked.

"He always does," she replied instantly.

Mrs. Ross also testified that until last week no appointments of acting judges in city court were filed with her.

Lucas, she testified, appeared as attorney in more liquor cases than any other attorney. Bryan Narcovitch, also a defendant appeared in many liquor cases, she sid.

The name of Gaspere Monte, of Gary, important Government witness who was murdered at Gary Monday, was brought into the case by Homer Elliott, United States district attorney.

She testified that the name of Monte did not appear as contributor to the campaign fund in the report filed by John Bennett, a defendant, treasurer of the Republican city committee. The Government contended that Monte donated $500, but that his name was not published, as is required by law.

**Says She Gave Dunn $20**

Mrs. Anne Gallager of Gary said that when arrested for operating a still she was fined $50 by Judge Dunn, but got no jail sentence. Following this she said she gave Dunn $20 "because he had treated her so well." He told her not to say anything about it, she said.

Once when she was arrested Mrs. Gallager said she gave Lucas $180.

"He told me to come to court in a few days. I went and he told me to 'go home, everything is all right,'" she testified.

There was no trial or proceedings of any kind, she said.

She also testified that frequently police officers and plain clothes men drank whisky and beer at her house.

Sheriff Olds offered to release her husband and son from jail, where they had been sentenced to sixty and thirty-day sentences for liquor law violations, if she would give him $310, Veronica Kaczmarteyk testified.

"I didn't have any money because I paid their fines of $200 and $100," she said. "We lived on a farm six miles from Gary and I walked those six miles to see Olds. I told him I didn't have the money and that I needed a man on the farm. He asked me if I couldn't borrow it from friends. I could not. So I prayed him to Holy God to let one of the men come home, but he wouldn't, because he said I didn't do what he said and they would have to serve all their time."

**Auto Is Looted.**

Donald Pope, 4813 Broadway, told police today a thief took two lap-robes, a pair of automobile gloves and two light bulbs from his automobile, parked in the rear of the Y. M. C. A., Friday night.

## COLD WAVE IS ON WAY; HIGH WATER BEGINS SUBSIDING

### Temperature Expected to Go Below 15 Degrees by Sunday Night.

A cold wave will sweep out of the Northwest, where temperatures as low as 20 to 34 below zero are reported, and strike Indianapolis probably Sunday night, Government Meteorologist J. H. Armington said today. In the northern part of the State temperature will range from 0 to 10 and in the southern part from 10 to 15.

Water in a number of streams will continue to rise today, but there will be no dangerous flood, according to Armington. It is expected to recede in a few hours. There is a prospect of snow tonight, but no more rain.

White River here rose to the 14.1-foot stage during the night, which is 3.9 feet below the flood mark. The water probably will not go more than a foot higher here.

Scattered reports of road conditions received by J. W. Hinkle, superintendent of maintenance for the State highway commission, indicated roads impassable Friday were open today. The reports showed the Rockville Rd. is open from Indianapolis to Rockville. The National Rd. was passable to Terre Haute. Overflow of Fish Creek, north of Worthington, had subsided, opening the road from Indianapolis to Vincennes.

### SPRING'S DEBUT MARCH 21

**Will Be Preceded by Cold Wave Over Entire Nation.**

*By United Press*

WASHINGTON, March 17.—Abnormally cold weather throughout the United States will precede the theoretical arrival of spring next Wednesday, the weather bureau forecast today.

Beginning tonight a cold wave will blanket almost the entire nation and will continue until the time spring is duet to arrive. Snow is predicted for many sections with frosts probably in Florida and along the gulf coast.

Spring's debut on Wednesday is expected to be the signal for warmer weather, which will continue during the latter part of the week.

## FIEND KILLS FOUR WITH AX, THEN FIRES BAKERY

**Mother, Two Children and Brother-in-Law Murdered.**

*By United Press*

EVERETT, Wash., March 17.—The murder of four persons—a widow, her two little children and her brother-in-law—was revealed today when fire destroyed a bakery.

The dead: Mrs. Cleopatra Karas, proprietor; Alexander Karas, 4; Polly Karas, 2; Gus Karas, brother of Mrs. Karas's dead husband.

The four were evidently beaten to death with an ax by a fiend, who then saturated the building with oil and set it afire.

## REMAINS OF ANCIENT CIVILIZATION FOUND

**Explorers Find Ruins in Lapland Older Than Egypt.**

*By United Press*

STOCKHOLM, March 17.—Remains of a very ancient civilization, much older than the Egyptian, have been found on the Kola peninsula in Lapland, between the Arctic Ocean and the White Sea.

This announcement was made today following return of a Russian expedition led by Professor Bartzenko.

Pyramid shaped tombs were found, and there were traces of dwellings and temples reared long before the days of Tut-Ankh-Amen.

**Two Bruised in Auto Wreck**

An automobile driven by John Sellers, 2358 Spann Ave., was wrecked Friday evening when hit by an E. Washington St., car at Washington and New Jersey Sts. Sellers was slightly scratched and bruised. Mrs. Sellers was cut about the head and face.

## NET SCORES

(Continued From Page 1)

over the backboard. Franklin is having hard luck on their shots. The game ended: Vincennes, 22; Franklin, 18.

Line-up and summary:

| Vincennes (22). | | Franklin (18). |
|---|---|---|
| Wolfe | F | McQuiston |
| Harper | F | Willey |
| Allega | C | Wirey |
| Mayo | G | King |
| Jones | G | Williams |

Substitutions—Davis for McQuiston, Underwood for Willey, Willey for Davis, Wampler for Harper, Harper for Wampler, Duncan for Allega, Allega for Duncan. Field goals—Wolfe 2, Harper 2, Allega 1, Mayo 4, Wirey 4, King 1, Willey 1, McQuiston 2. Foul goals—Wolfe, 4 out of 7; Willey, 2 out of 5; Underwood, 2 out of 2. Referee—Jensen. Umpire—Mowe.

### Benders Fight Hard

**First Half**

Miller fouled and Robinson made the point. Rhoutsong fouled. Robinson made one of the free throws. Voedisch fouled and Robinson counted both free throws. Nyikos threw one clear over the back board. South Bend is trying long shots. Stone fouled on a dribble and Nyikos made it. Miller tipped one in on a follow-in shot. Score, Anderson, 4; South Bend, 3. Robinson missed a tough one that rolled in and out. Robinson took the tip-off and dribbled under for a counter. The play was exceptionally fast. Jackson fouled, but Nyikos missed. Robinson made a beautiful one on a one-handed overhead shot. Score, Anderson, 8; South Bend, 3. Nyikos missed a close one. Genda batted one in after a battle under the basket. Williams fouled and Anderson called time out.

The entire Coliseum at this time was filled. Every seat was filled and fans were standing. When play was resumed Nyikos missed the foul. Jackson dribbled the length of the floor but missed. Robinson fouled. Nyikos missed the free throw. Nyikos threw a long basket. Hollowell tossed in another. Score: Anderson, 10; South Bend, 7. Anderson took time out. South Bend is covering individual men and guarding closely. Williams missed an easy one. Rhoutsong is playing a fine game at back guard for South Bend. Miller took a pass under the basket and make a basket. Williams came right back and made an under-the-basket shot. Williams fouled and Rhoutsong tossed the point from the foul line. Nyikos was caught hacking. Robinson missed both chances. He took the ball off the back board and shot one in with one hand. Score: Anderson, 14; South Bend, 10. Jackson put one through the net from three-fourth the length of the floor. A double foul was called on Robinson and Voedisch. Robinson made his free throw and Rhoutsong missed both. Williams tossed one from the center. Voedisch fouled and Robinson made one of the attempts. The half ended. Score: Anderson, 20; South Bend, 10.

**Second Half**

Robinson, Genda and Williams, Anderson's chief scorers were followed closely. The South Bend team was playing desperately. Genda threw one from under the hoop. Red made a dandy. Jackson missed on a pretty play. Jackson fouled. Rhoutsong threw one and missed one attempt. Stone crashed through for one under the basket. Armstrong for Williams. Voedesch threw one from the center. Score, Anderson, 26; South Bend, 13.

Nyikos hit from the center. Shettle substituted for Stone. Anderson time out. Hollowell fouled. Jackson made it. Nyikos hit one. Nyikas hit another. Anderson time out. The fourth time out. Score, Anderson, 27; South Bend, 19. Stone for Shettle. Rhoutsong missed the foul. Robinson took the ball and dribbled the length of the floor for an overhead one-handed shot. Nyikos tipped the ball in. Score, Anderson, 29; South Bend, 21. Hollowell fouled Rochstroch for Hollowell and Jackson missed the free throw. Genda made one under the basket. Jackson dribbled down for a dandy. Shettle for Jackson. Robinson threw a long one. Beatty for Genda. Williams for Robinson. Anderson, 36; South Bend, 21. Williams fouled. Rhoutsong made the foul and Jackson came back for Williams. Jackson was fouled for talking and Rhoutsong missed it. The game ended. Score, Anderson, 35; South Bend, 2. The South Bend team cheered the Anderson players as they left the floor.

Line-up and summary:

| Anderson (35). | | South Bend (22). |
|---|---|---|
| Robinson | F | Hollowell |
| Genda | F | Miller |
| Williams | C | Nyikos |
| Stone | G | Voedisch |
| Jackson | G | Rhoutsong |

Substitutions—Armstrong for Williams, Shettle for Stone, Stone for Shettle, Shettle for Jackson, Williams for Robinson, Jackson for Williams, Beatty for Genda, Rochstroh for Hollowell. Field goals—Robinson 6, Genda 3, Williams 2, Stone, Jackson 2, Hollowell, Miller 2, Nyikos 5, Voedisch. Foul goals—Robinson, 6 out of 10; Jackson, 1 out of 2; Nyikos, 1 out of 2; Rhoutsong, 3 out of 8. Referee—Miller. Umpire—Jensen.

## *Could Passaic Come to This State and Maintain Record?*

THIS IS THE TEAM AND COACH. TOP ROW, LEFT TO RIGHT, FRED MERSELLIS, CAPTAIN WILFRED KNOTHE, DEWITT KEASLER; COACH ERNEST BLOOD IN CIVILIAN CLOTHES; BOTTOM ROW, LEFT, M. KRAKOVITCH AND MIKE HAMAS.

*By NEA Service*

PASSAIC, N. J., March 17.—The great Passaic High School basketball team won its one hundred and seventeenth straight victory Friday night in the semi-final round of the New Jersey State championship tournament. Camden was the team to be defeated. This puts the five into the finals of the meet in defense of its title. The remarkable record of the team is known throughout the country and many challenges have been received from other prep schools.

Indiana, one of the great basketball hotbeds, is wondering whether the champion of Hoosierdom could defeat the New Jersey title-holder. The fans in the Middle West have a great deal of confidence in their basket-ball teams. There is not much chance, however, that any post-season game can be arranged, as the Indiana association does not permit contests after the State tourney which closes tonight.

The coach of the Passaic team says the rules in life and basketball are the same.

How absurdly simple they are, and yet, as friends of Prof. Ernest A. Blood, coach of the record-breaking Passaic High School team, point out, how plain, how clear, and—yes, how harsh!

"Prof." as the students affectionately call him, now holds the world's record by having his team of juveniles win 117 consecutive games.

And here are his rules for success—the rules of life interpreted into basket-ball language:

"Take the offense and put the others on the defense, for the best defense is an offense."

"Pass the ball: don't dribble."

"Get your opponent chasing you and then he cannot watch the ball."

Those few words, generated into action, did the task that has made "Prof's" fame extend the length of the land.

### Crawfordsville Wins

**First Half.**

Dinwiddie fouled. Benzel made good with the first point of the game. Dickerson fouled. Benzel made good again. Skinner fouled. Dickerson tied the score with his two perfect free throws. McLain fired from the side with a one-handed shot. Jones missed an open one. Jones fouled. Dickerson missed. Bowe fouled under the basket. Benzel missed both.

Dinwiddie hit from the side after a hard floor battle. Score: Crawfordsville, 6, Bedford, 2. Dickerson hit a dandy from the side. Bedford time out. Score: Crawfordsville, 8; Bedford, 2.

Dickerson hit one from out on the floor. Jones took it down the floor for one. Benzel made a foul throw on Dinwiddie's error on the jump. Girdley hit a long one. Dickerson fouled and Benzel missed. Girdley took the ball and dribbled down for an open shot, but missed. Bedford had them on the jump. Crawfordsville is fighting hard. Benzel fouled. Dickerson missed. Score: Crawfordsville, 10; Bedford, 7. Jones hit from the side. Crawfordsville, time out. Todd dribbled in under for one. Skinner is playing a great game for Bedford. The half ended: Bedford, 11; Crawfordsville, 10.

**Second Half**

Dickerson hit from mid-floor. Dickerson threw one from mid-floor that was in a out and followed a second later from the side. Bowe fouled. Self for Jones. Benzel made it. Crawfordsville, 14, Bedford 12. Bowe fouled again. Bowe went out on personals. Benzel tied the score with two free throws. Cadwallader for Bowe. Dickerson made Benzel's foul, breaking the tie. Jones back in for Self. Cadwallader fouled. Benzel made it, tying the score again at 15 to 15. Todd fouled, Dickerson threw both of them. Dickerson hit one from the center. Cadwallader hit one. Jones made one. Crawfordsville time out. Self for Girdley. Crawfordsville, 21; Bedford, 17. Six minutes to go. Cummings made one from the center. Self made a long one. Cummings fouled. Benzel made it. Score—Crawfordsville, 23; Bedford, 20. Benzel missed under the basket. Cummings fouled. Benzel made it. Crawfordsville missed an easy one under the basket. Score—Crawfordsville 23; Bedford, 21. Two minutes to go. Self for Bedford firing like a madman. Crawfordsville called time out. Self missed some heartbreakers. Self was trying desperately for the basket to tie the score. He was shooting wildly.

Jones missed a close one. Crawfordsville stalled. Self missed another one. The game was over, as Benzel missed an open shot. The score, Crawfordsville, 23; Bedford, 21.

Line-up and summary:

| Crawfordsville (23) | | Bedford (21). |
|---|---|---|
| McLain | F | Benzel |
| Dickerson | F | Girdley |
| Dinwiddie | C | Jones |
| Bowe | G | Todd |
| Cummings | G | Skinner |

Substitutions—Self for Jones, Jones for Self, Self for Girdley, Cadwallader for Bowe. Field goals—McLain 1, Dickerson 5, Dinwiddie 1, Cadwallader 1, Cummings 1, Girdley 1, Self 1, Jones 3, Todd 1. Foul goals—Dickerson, 5 out of 7; Benzel, 9 out of 12. Referee—Reagan. Umpire—Miller.

## AKRON COMPANIES BOOST TIRE AND TUBE PRICES

**Ten and Seven and a Half Per Cent Raise Announced.**

*By United Press*

AKRON, Ohio, March 17.—The Goodyear, Goodrich and Miller Rubber Companies today announced passenger tire prices increases of 10 and 7½ per cent.

The new prices are effective Monday. Casings advances 10 per cent and tubes 7½ per cent.

**Convicted of Gambling**

Steve Pettus was fined $10 and costs in city court today when found guilty of keeping a gambling house at his soft drink parlor, 401 W. North St. Ten colored men caught in a raid when Pettus was arrested were fined, but judgment was suspended.

## MAN CONFESSES TO $100,000 THEFT

### Squanders Firm's Money in Market Speculation.

*By United Press*

CEDAR RAPIDS, Iowa, March 17.—E. H. Reimers, former manager of the Keve Lumber Company here, today confessed squandering $100,000 of the concern's money in speculation, officials announced.

Reimers was arrested while in hiding at a local hotel under an assumed name.

After being questioned for three hours, the prisoner broke down and admitted, authorities announced, that by clever juggling of the books, he was able to cover up the thefts.

"I lost all of my personal funds by speculation in the grain market," Reimers alleged confession stated.

"In a final effort to make a big clean-up, I threw more than $100,000 of the company's money into the pot. The market dropped and in a day I had lost all."

## RAINBOW VETERAN VICTIM OF TRAIN

### Bloomington Man Served in 150th Field Artillery.

Men who served with the famous 150th Field Artillery Regiment of the Rainbow Division in France remember well Carl Spicer, 24, of Bloomington, who was a member of Battery F, of that regiment.

CARL SPICER

Spicer was fatally injured a few days ago while as switchman on the Monon Railroad near Bloomington. Both legs were crushed off by a train. Spicer died in a hospital at Bloomington a few hours later.

Spicer was one of the first men to answer his the start of the country's call at World War. He served nineteen months in France. He is survived by his grandmother, Mrs. Maude Bennett, 428 Kauffman Pl.

## GIRL IS STRUCK BY AUTO

**Carlyle Maxwell Runs in Front of Machine, Police Say.**

Carlyle Maxwell, 9, of 2229 N. Alabama St., is recovering from bruises suffered when struck by an automobile driven by Charles H. Sedan, 51, of 2429 N. Alabama St., Friday evening.

The girl stepped out of a machine driven by Leslie Coleman, 2238 N. Alabama St., in which she and her father were riding, and ran in front of the machine. She is the daughter of Roy Maxwell.

## Follow Your Team to the Tourney Finals

| | | |
|---|---|---|
| FRANKFORT (25) (9 A. M. Friday) MUNCIE (29) | (8:30 P. M. Friday) Muncie (33) | Muncie |
| COLUMBUS (19) (10 A. M. Friday) RICHMOND (28) | Richmond (30) | (2 P. M. Saturday) |
| BEDFORD (38) (11 A. M. Friday) WARSAW (27) | Bedford (21) | |
| CRAWFORDSVILLE (25) (1 P. M. Friday) MARTINSVILLE (23) | (9 A. M. Saturday) Crawfordsville (23) | Crawfordsville |
| SOUTH BEND (23) (2 P. M. Friday) HUNTINGTON (13) | South Bend (22) | (8 P. M. Saturday) |
| SULLIVAN (13) (3 P. M. Friday) ANDERSON (53) | (10 A. M. Saturday) Anderson (35) | Anderson |
| FRANKLIN (33) (4 P. M. Friday) PERRYSVILLE (25) | Franklin (18) | (3 P. M. Saturday) |
| VINCENNES (38) (7:30 P. M. Friday) LYONS (10) | (11 A. M. Saturday) Vincennes (22) | Vincennes |


## How About Your Mental Vision

The man who can look no farther than the present is mentally blind; the man who can plan for the future has his eyes open and ready to grasp opportunities as they come. Let this Strong Company—the oldest in Indiana—help you save for the future. Your savings welcomed.

**The Indiana Trust COMPANY For Savings**

Open Saturday Evenings, 6 to 8 O'Clock

## MRS. COFFMAN ILL SEVEN YEARS

**Saved from an Operation by Lydia E. Pinkham's Vegetable Compound**

Sidell, Ill.—"I was a nervous wreck. I was suffering from a pain in my left side, which was almost unbearable, and I could not even let the bed clothing rest on my body at night. I had been sick for seven years, but not so bad until the last eighteen months, and had become so run-down that I cared for nobody, and would rather have died than live. I couldn't do my work without help, and the doctors told me that an operation was all there was left. I would not consent to that, so my husband brought me a bottle of Lydia E. Pinkham's Vegetable Compound and begged me to take it. I have taken fourteen bottles of it and I feel ten years younger. Life is full of hope. I do all my housework and had a large garden this year. I never will be without the Vegetable Compound in the house, and when my two little girls reach womanhood I intend to teach them to take it. I am never too busy to tell some suffering sister of my help, and you can use my name and letter to spread the good news of Lydia E. Pinkham's medicines."—Mrs. IDA M. COFFMAN, R. B. 2, Sidell, Ill.