OLD MAN WINTER PUTS TABOO ON SPRING FROCKS

Social Whirl Must Be Content to Put Up With Warm Duds Another Week.

IF Old Man Winter, exercising a woman's prerogative, had not changed his mind and descended upon us again, society functions next week would have been brightened with myriads of frocks and hats in new spring shades.

Now if we want t oattend all the musicales, dinners, card parties and so forth on the social calender, despite the Lenten period, we will have to don the serviceable, warm clothes we had hoped could be packed in moth balls. The array of affairs scheduled for the next seven days is sufficiently interesting however to make it worth while to venture forth even if new spring finery cannot be displayed to advantage.

* * *

More than 100 tables have been reserved for women of Indianapolis, Kokomo, Seymour, Muncie, Columbus, Anderson, Greenfield, Pendleton and other cities over the State for the card party which the Indiana Woman's Republican Club will give Feb. 22 in the assembly room at the Claypool Hotel. Mrs. O. H. Hobbs, chairman, will be assisted by Miss Katrina Fertig, who will have charge of the reservations, and Mrs. Ovid Butler Jameson, Mrs. Martha J. Stubbs, Mrs. Wolf Sussman, Dr. Amelia Keller, Mrs. E. J. Robison, Mrs. R. C. Huggins, Mrs. Otto Keller, Mrs. P. B. Reed, Mrs. C. B. Jackson, Mrs. Max Young. Mrs. Dan Scherble, Mrs. Joseph Hogue, Mrs. Earl C. Townsend, Mrs. Harry Dunn, Mrs. Taylor Groninger. Mrs. Laura Foote and Mrs. Harry Campbell.

* * *

The annual nomination of officers of the Woman's Department Club will be held Thursday from 9 to 5 o'clock. The offices to be filled this year are first and third vice presidents, corresponding secretary, auditor and three directors-at-large. The general election will be held the second Thursday in March. Mrs. W. A. Eshbach will have charge of the ballot box. She will be assisted by Mrs. S. F. Ayres, Mrs. Ronnold Foster, Mrs. H. M. Weaver, Mrs. J. S. Chambers and Mrs. Harry Orlopp.

A colonial breakfast will be given Thursday noon at the Central Christian Church by the Caroline Scott Harrison chapter of the D. A. R. Mrs. William Dobson, general chairman, will be assisted by Mrs. Girk H. A. Kolff, Mrs. Lucius O. Hamilton, Mrs. Harriett N. Bullock, Mrs. J. F. Edwards, Mrs. George A. Van Dyke, Mrs. J. W. Moore and Mrs. Merle N. A. Walker. Mrs. John Paul Ragsdale, accompanied by Mrs. S. A. Greene, will sing. Portraits of women prominent in Revolutionary days will be posed by Mrs. S. E. Perkins, Mrs. E. H. Darrach, Mrs. Theodore Vonnegut, Miss Caroline Thompson, Mrs. W. H. Bobbitt, Mrs. T. W. DeHass, Mrs. Henry Thornton, Mrs. Caleb S. Denny, Mrs. Charles F. Voyles, Mrs. W. W. Winslow and Mrs. Ralph Chappell.

The committee for the card party which the Smith College Alumnae will give Friday afternoon at the Hotel Severin includes Miss Elizabeth Haerle, Mrs. Ernest DeWolf Wales, Mrs. T. Victor Keene, Miss Jessie Fletcher, Miss Eleanor Evans, Miss Blanch Shaw, Miss Marie Zulich and Miss Sarah Lauter.

* * *

A pretty luncheon party was given today at the home of Mrs. Frank Ream by the Western College Alumnae in honor of three recent brides, Mrs. Lawrence Earl, of Lafayette, Mrs. Myron McKee and Mrs. Joseph Springer, and two bride-elects, Miss Ruth Mossler and Miss Mildred Daugherty. The brides' table was decorated with pink hearts pierced with white arrows and held a centerpiece of cupids and pink roses. The bridal cake was surmounted by a miniature bride and groom. Covers were laid for thirty. Miss Ethel Swartz described the marriage customs of five of the foreign countries she visited in a recent trip abroad and little Joan Hagedon, dressed as cupid, gave several dances. The hostess was assisted by Mrs. Harry J. Weil, Mrs. Bryan Gillespie, Miss Frances McMath, Miss Mable McColgin, Miss Janet Keller and Mrs. J. D. Garrett.

* * *

The Phi Gamma Rho sorority will meet Wednesday evening with Mrs. Charles Marlett on S. Illinois St.

* * *

The Beta Delphian Chapter will meet at 9:45 o'clock Wednesday morning in the Irvington Methodist Church. Mrs. Demarchus Brown will talk on "Peloponnesianism, Its Cures and Consequences."

* * *

Mr. and Mrs. Carl T. Fetsch announce the marriage of their daughter Mirian, to Frank C. Barnett which took place at the home of the Rev. H. T. Graham, Feb. 10. Mr. and Mrs. Barnett are at home in the Burton apartments.

* * *

The marriage of Miss Carina Eaglesfield, daughter of Mr. and Mrs. James T. Eaglesfield, to Ernest Mortimer of Derby, Conn., took place at 4:30 o'clock this afternoon at the home of the bride's parents. Rev. George L. MacIntosh, president of Wabash College, read the service. The bride was given in marriage by her father. Miss Virginia Eaglesfield, sister of the bride, was maid of honor and Robert Davy Eaglesfield, her brother, was best man. The other attendants were Mrs. Henry Moffet Bell, a sister of the bride, Mrs. Robert Davy Eaglesfield, Mrs. Charles F. Neergard, Mrs. John Crawford Pogue and Mrs. Kurt Vonnegut.

Following the ceremony Mr. and Mrs. Mortimer started for New York from where they will sail to France. On their return they will be at home in New Haven, Conn.

Among the out-of-town guests were Mr. and Mrs. Henry Chatfield, Jr., Mr. and Mrs. Herman Bayless, and Mr. and Mrs. John Crawford Pogue of Cincinnati, Ohio. Mr. and Mrs. Charles F. Neergard, of New York; Mr. and Mrs. Henry Moffett Bell of Charleston, W. Va., and Rev. and Mrs. George L. MacIntosh of Crawfordsville.

* * *

Senator-elect Samuel Ralston will speak at a meeting of the Woman's City Club Wednesday evening at the Chamber of Commerce. Dinner will be served at 6 o'clock and the decorations will be in keeping with the observance of Washington's birthday. Miss Adele Storck will preside and a musical program will be given by Mrs. Herbert E. Woodbury. Miss Lorinda Cottingham Fletcher, Susan and Hyde Woodbury.

* * *

Mr. and Mrs. Theodore Stein Jr., and family left New York City for Europe, where they will visit until June.

Household Suggestions

If you let a tomato stand in hot water it will peel much more easily, but it will also have to be chilled again if you are using it for salad. A quicker and better way is to put it on a fork and hold it for a few seconds over the gas flame. This will loosen the skin without heating the vegetable.

Pleated Skirts

The accordion-pleated skirt evidently is to take a prominent place in spring and summer fashions. It is seen with Eton jackets, and with jacquette blouses and sweaters in silk or in wool crepes.

Sapphire Blue

Sapphire blue braid is used to form an elaborate design about the cuffs and hem of a blue Poiret twill suit. The jacket is lined with crepe de chine to match braid.

In Tan Jersey

A tan jersey costume is bound with black braid and equipped with a huge bandanna kerchief in orange and black. It has straight, tailored lines.

Spring Coat

A very smart coat for spring is of biscuit-colored taffeta trimmed with bands of corded silk and a fluffy collar of blue fox.

43 Lenten Dishes

Our Washington Bureau has prepared a bulletin from forty-three recipes for the preparation of fish and seafood which are particularly suitable for lent. Worked out originally in Uncle Sam's kitchens and laboratories, they tell the way to make most attractive and nutritious dishes. You may obtain this information free on request. Simply fill out the coupon below, writing very plainly, enclose the stamps requested and mail it to our Washington Bureau:

Washington Bureau, Indianapolis Times, 1322 New York Ave., Washington, D. C.:

I want a copy of the bulletin FISH FOR SEAFOOD, and enclose herewith a 2-cent stamp for same:

NAME .....

STREET AND NO. .....

CITY .....

STATE .....

Indiana University Students Are Entertained Here Over Week-End

FLORENCE ANTHONY

MILDRED BROWN

Miss Martha A. Stubbs of Irvington has for her house guests over the week-end Miss Mildred Brown, Miss Florence Anthony, Miss Helen Derrick and Miss Edyth Studebaker of Indiana University. Mrs. M. J. Stubbs entertained them with a theater party at the Murat Friday evening.

Speaking of Egypt, Tut! Tut! Shrug Millinery Designers

By United Press

BOSTON, Feb. 17.—Speaking of Egypt. Tut! Tut!

The hand of an ancient pharaoh shall not rise from the desert sands to dictate the design of Milady's chapeau this season—or at least, probably not.

Snakes and sand storms, the jaw bones of wild asses, neck cloths and lions feet have no place on women's hats.

So saith the milliners who are displaying their creations at the annual fashion show here today.

Some of the creations are veritable dreams of a vegetarian, while others follow closely the familiar painting, "A Plate of Fruit," seen on so many dining room walls in the Great American home.

Echoes of the old days are materialized in one creation, the "bacchus hat" which is daintly decorated with grapes of luscious lustre—a bootleggers vision."

ENGLISH WOMAN SPEAKER

Miss Maude Royden Will Be Brought Here by Y. W. C. A.

Maude Royden, Englishwoman preacher, will lecture under the auspices of the Indianapolis Y. W. C. A. on March 5 at the Roberts Park Methodist Church, on "The New Humanity."

She is a graduate of Oxford University. She worked in the slums of Liverpool as a member of the University Settlement. One of her distinctions is that she was the first woman lecturer at Oxford University in England.

Mrs. Harry W. Griffith, chairman in charge, has announced tickets are now on sale at the Y. W .C. A.

Club Index

Expression—Feb. 20; hostess, Mrs. John A. Brown. Musical program by Miss Nettie M. Dunn and Mrs. O. M. Richardson. Mrs. Vincent B. Binager will speak on "Drama." Election of officers.

Friday Afternoon Reading—Feb. 23; hostess, Mrs. A. Hornaday. Mrs. I. T. Moore will lead the current event discussion.

Independent Social—Feb. 20; hostess, Mrs. Alta Ross. The club will meet at the Theodora Home.

Indianapolis Literary—Feb. 19, Propylaeum. Harvey J. Elam will speak on "The Transportation Act, 1920."

Inter-Alia—Feb. 21; hostesses, Mrs. C. W. Tyler and Mrs. E. J. Rice.

Irvington Woman's—Feb. 19; hostess, Mrs. Wilson S. Doan. "The Noble Prize in Literature" will be discussed by Mrs. Tom Elrod.

Monday Afternoon Reading—Feb. 19; hostess, Mrs. Charles Young. Mrs. Edwin W. Bilyeu and Mrs. Peter McEwen will speak.

Monday Conversation—Feb. 19; hostess, Mrs. Roy E. Adams. "Why Europe Leaves Home" will be the subject of a talk by Mrs. W. C. Thompson and Mrs. J. D. Adams.

New Era—Feb. 19; hostess, Mrs. Nellie B. Petri. Mrs. S. P. Scherer will speak on "William Conrad Roentgen."

Wednesday Afternoon—Home for Aged Women. Rev. George W. Allison will talk and there will be a musical program by Mrs. John A. Brown and Mrs. M. D. Lupton.

Woman's Research—Feb. 19; hostesses, Mrs. John E. Reed, Mrs. L. M. Smith and Mrs. L. H. McMurray. A program of oriental music has been arranged by Mrs. L. C. Cline and Mrs. J. P. Smith.

Zetathea—Feb. 21; hostess, Mrs. Nellie E. Cook. Mrs. Alvia Lou Seay will talk on "Our Work in Manila" and Mrs. Daisy Bates on "The Philippines of the Past."

HOLD INSTITUTE MONDAY

Central W. C. T. U. Will Hear Mrs. Mrs. Edward Franklin White.

Mrs. Edward Franklin White will be among the speakers at the annual all-day institute of Central W. C. T. U. Monday in the East Tenth St. M. E. Church. Others who will speak are Dr. Marie Haslep, Dr. Amelia Keller, Miss Nannie E. Gross, Mrs. Lillian May Wilson, Mrs. J. H. Boyer, Mrs. F. L. Pron, Mrs. Ed Jackson, Mrs. J. E. Holt, Mrs. Robert Hammond, Mrs. A. T. Crosstreet, Mrs. William Perry, Mrs. Martha Winkenhofer, Mrs. George Huttor, Mrs. H. A. Robb, Mrs. C. B. Clark, Mrs. J. E. Lemon, Mrs. Madison Swadener, Mrs. A. Black, Mrs. R. Harry Miller, Mrs. T. M. Gardner and Mrs. O. C. Gallaway. There will be a musical program in the afternoon and in the evening Dr. E. A. Robertson will talk, and there will be a silver medal contest.

Martha Lee's Advice

Love at First Sight Should Be Put to Test

LOVE at first sight!

There is a thrill in those words no one can deny. I, for one, do not pretend to scoff at love at first sight. Why take away all the glamor of romance?

Love at first sight is all right. But it is best to wait until about the ninth or tenth sight before expressing it, for it does not always stand the test.

What Is Love?

Dear Miss Martha Lee: When a person loves, what does she do? In other words, what is love?

I met a young girl last summer. She is a very modest, good girl. It was love at first sight. Yet she doubts it. Her parents suggested she was too young to go with boys. Now I have dates with her any time and anywhere. But I want her love. She doesn't believe me serious. What must I do to win her love? D. Y. B. G.

That's a "tall" question, "What is love?" I might quote the dictionary; but words mean little in love. So I should say that it does not matter what it is, but that apparently you have a virulent case.

Your letter indicates the girl is too young to be in love. Don't try to force love; you may only lose her by doing that. Instead, accept her friendship and wait for love to come later.

Another Man's View

Dear Miss Lee: I am a man of 20. I wish to say a few words in behalf of the boys my age who are not "sheiks" or "cake-eaters," but are trying to be real men.

In the first place, any one with common sense knows there is nothing more repulsive than to have a girl who wants to be petted all the time. Am I not right? I quite agree with you true love is not petting and kissing. My idea of a nice girl is one who has as good a time at a ball game as in a dark parlor or a picture show.

My dad often said he was proud to think he was the only one who kissed my mother, and I am trying to be like my dad. B. P. S.

A real champion!

Would Accept Now.

Dear Miss Lee: I am a girl of 19. I have not had many dates, as my parents have been strict. A certain fellow I admire very much asked me for a date not long ago. I did not accept.

He also asked a girl friend to get him a date with me. I did not mean to be cross, but I told her I would not accept dates through friends. He has not asked me for any more. I want to know how to win his friendship. He always has treated me in the very best way. ANXIOUS.

The man probably thinks you do not care to go with him, after declining two invitations. You might ask him to call some time.

INEXPERIENCED: You should not discuss prospective members of a club when they are present. Wait until the next meeting.

Wants a 'Sweetie'

Dear Miss Lee: I am a girl of 17 and have not been in love since I was 13. I see a number of boys I like. They smile at me and a number of girls tell me some boys want to meet me, but they never show up. I am nice-looking and dress nice. I go to high school. I should like to know how I can get a "sweetie" so I can be happy. LONGING MARY B.

Mary, you don't need a "sweetie" for a few more years. Apparently you have plenty of boy friends. That is much better now. Just be your friendly self and your "sweetie" will come along.

A Few Pointers

ANNA AND LOUISE: 1. Leave it to the boys to suggest that you go downtown for the evening.

2. One of the boys should do the ordering. The girls should tell him what they wish.

3. I cannot refer you to certain restaurants through this column.

4. You have a right to decline any invitations.

5. No, it is not "proper" for a boy to put his arms around you the first time you are with him—or the second time, either.

Wants Companionship

Dear Martha Lee: I am 25 and my husband is the same age. We have been married only a year, but he makes me very unhappy. It is not like the married life of which I dreamed. He works six hours a day and I work ten. He is always too tired to love me or take me to a movie.

I am trying to save money to go to housekeeping, but he will not help. Instead, he spends my money. He seems to be interested in nothing except going to movies by himself and eating and sleeping. I am starving for companionship.

I have tried to be cold and indifferent toward him, but I cannot do it. DISCOURAGED WIFE.

Apparently you have shown your husband that, no matter how he acts, you will love him. Force yourself to stop this. Don't let him spend your money. Assert your rights.

But at the same time be gay and seem just as happy as possible. Give him a kiss once in a while. Don't scold him. Soon he will wonder why you are so happy. He may even become suspicious and jealous. Then tell him you decided you might as well make yourself happy without love—that you could not let him ruin your life. Keep singing and smiling, even when your heart is heavy. I think your husband will change then.

Irregular Caller

Dear Martha Lee: I am 18. I met a fellow about four months ago. I have had several dates with him and like him. But he comes out only about once a week and when he leaves he just says he will call me. Should I ask him why he always wants to call me? FORGET-ME-NOT.

I should imagine the man wants to call you because he likes to talk with you. I shouldn't ask him about it, if I were you. He may have other things to do on other nights, or he may not be able to afford more than one "date" a week. Be his friend and don't worry.

An Ambitious Girl

JANETTE: I was very glad to hear from you again. Indeed I do not think your letters a "bother."

Your cousin's experience was unfortunate. But if you send your story to one of the "standard" magazines, I do not think you will have such trouble. I cannot tell which magazine, as it would depend on the story.

Do not expect too much, Janette. Most of us want to be great, but few of us are. You have done enough as it is to prove to your father that you can be a success. Apparently he is one of those men who think girls are not capable of doing anything in the business world.

MUSICAL TREATS IN STORE DURING WEEK

The outstanding event for music lovers next week will be the Salzedo Harp Eensemble, with Carlos Salzedo, director, at the Murat Theater Monday at 4 o'clock, under auspices of the Indianapolis Matinee Musicale. The program announced is:

"Sixth French Suite" ..... Johann Sebastion Bach
Allemande — Gavotte
Courante — Menuet
Sarabande — Bourree
Polonaise

Salzedo Hary ensemble.

"Danse Sacree, Danse Profane" ..... Claude Debussy

Marie Miller, harp; Carlos Salzedo, piano.

"La Joyeuse" ..... Jean-Philippe Rameau
"Gavotte" ..... Padre Giambattista Martini
"Largo" ..... George Friederich Handel

Salzedo harp ensemble.

Two Popular French Folk Tunes ..... Marcel Grandjany
"Et ron, ron petit Patapon"
"Le bon petit roi d'Yvetot"

Variations on an Old Style Theme ..... Carlos Salzedos

Carlos Salzedos.

Lanseuses de Delphes (Delphian Dancers) ..... Claude Debussy
La Danse de Puck (Puck's dance) ..... Claude Debussy
La Cathedrale engloutie (The Sunken Cathedral) ..... Claude Debussy

American Day Program

The annual American Day program of the Indianapolis Matinee Musicale will be given at the Masonic Temple Wednesday afternoon. The Claypool String Trio, composed of Miss Alma Miller, violinist; Mrs. Carl T. Lieber, violin-cellist, and Mrs. R. E. Turner, pianist, will give a group, and Miss Julia Reyer, with Mrs. F. Edenharter at the piano, will sing. Others on the program will be Miss Bertha Jasper, Mrs. H. D. Coldwell, Mrs. Reid Steele, Mrs. Dorothy Knight Green, Miss Alberta McCain and Ernest Hesser.

School Recital

Students of the Metropolitan School of Music will give a recital at the school next Saturday afternoon at 3 o'clock. The public is invited. There will be piano and violin numbers and readings on the program. Taking part are:

Virginia Hill, Grace Miroff, Helen Moormann, Gladys Morrison, Marthana Davis, Beulah Doblin, Maxine Biddle, Frederick Steinheiser Jr., Priscilla Shearer, Ruth Casady, Jessie Elizabeth Kerschner, Jean Mackay, Margareth Oldendorf, Marjorie Carr, Martha Barry, Helen Bettcher, Margaret Mattingly, Eugene Kerr, Martha Pittenger, Lena Rose Fleischman, Mary Katherine Kerr, Frances R. Small, Hilda Kreft, Marian Fehrenbach, Frances Pauline Herrick, Mrs. Mae Craig and Josephine Henderson.

Give Benefit Recital.

Pupils of Olive Kiler and Ina Clayson Talbot, assisted by Mrs. Sidney Fenstermaker, will give a recital Wednesday evening at the Tabernacle Presbyterian Church for the benefit of the Riley Memorial Hospital. Those taking part will be Rosalind Holloway, Martha Slaymaker, Alfred Guy, Bernice Wagoner, Josephine Morris, Mary Alice McLean, William Ruskauf, Arthur Dewar, William Sanders, Glenn Meyers, Florence Lynn Shanneberger, Virginia Carnefix. Harry Bailey, Betty King, Harvey Crumrine, Dorothy Ragan and Martha Whitworth.

Will Present Recital.

The Indianapolis Maennerchor, with Karl Reckzeh, director, assisted by Miss Ethyl Hayden, soprano of New York, will give a concert Monday evening. Miss Hayden is an American-trained artist and a pupil of Mme. Marcella Sembrich. She will be accompanied by Edward Harris. There will be dancing after 10:30 o'clock.

VANITY CASE

An unusual vanity case is the shape of a butterfly with spread wings, studded with colorful stones and equipped with a black cord so that it may be worn about the wrist.

Skirt or Bloomer, Either in a Flash

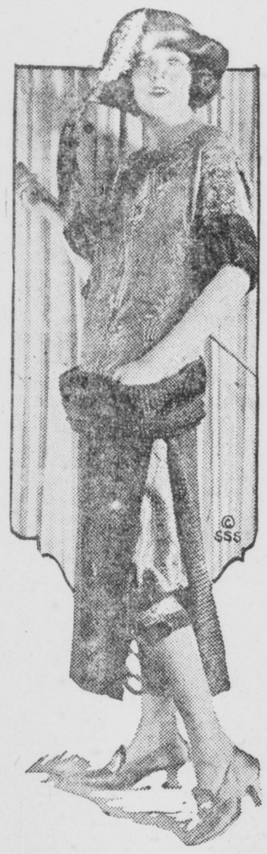

Here's a Paris designer's idea of something smart and practical for street wear.

It consists of a long bodice of figured silk, joined to a skir tof velvet striped crepe.

The skirt may be looped at the hem and look perfectly conventional. Or, in an instant, the loop can be released and fascinating bloomers, of the same material as the blouse, are revealed.

Franklin Women Arrange Program for Sorority's Annual Banquet

LORENE HOOVER

DOROTHEA WEBB

—Photos by Dexheimer.

Butler, Franklin, De Pauw and Indiana Chapters of Delta Delta Delta observed Founders Day with a banquet this noon at the Claypool Hotel. Covers were laid for 150 at tables decorated with the sorority colors, gold, silver, and blue. Miss Dorothea Webb of Franklin, was Chairman of the luncheon committee and Miss Lorene Hoover, also of Franklin, has charge of the dance to be given this evening in the Riley Room. Members of Delta Zeta Chapter are hostesses.

WOMEN'S LEAGUE CLAIMS SUCCESS

Leaders Say Skeptical Have Been Won Over.

The Indiana League of Women Voters, nearing the close of its third year, has convinced many that women of opposing political faith can work together harmoniously in a bipartisan organization, its leaders state. It is interesting to note the manner in which all offices and committee appointments are divided between Republicans and Democrats.

The legislative activities of the league have emphasized this situation. Assisting Mrs. Charles Arthur Carlisle of South Bend, legislative chairman, is an executive committee composed of three Republicans and three Democrats. Each is or has been an officer in her political organization. Two members of the executive committee, a Democrat and a Republican, were asigned to work on a bill in which the league is interested.

Members of the committee are as follows: Mrs. Elizabeth Claypool Earl, Muncie; Mrs. E. A. Gould, Peru; Miss Etelka Rockenbach, New Albany, Republicans; Mrs. Alice Foster McCulloch, Ft. Wayne; Mrs. Frederick W. Lauenstein, Evansville, and Mrs. John Gwin, Rensselaer, Democrats. Mrs. Gwin is Tenth district Democratic chairman, the only woman district chairman in the State.

Although the president, Mrs. Walter S. Greenough of Indianapolis, has no pronounced political affiliation, other officers are party workers. Mrs. Chester A. Evans, Bloomington, treasurer, is Monroe County Democratic chairman, the only woman in the State to hold an office of that kind. District directors, likewise, preserve the balance.

The appointment committee is composed of an even number of Democrats and Republicans.

The organization exists primarily to bring about reform legislation for women and children. Its method is to work through political parties.

W. C. T. U. Notes

Central W. C. T. U. will hold an all-day institute Monday commencing at 10 a. m. in the E. Tenth St. Methodist Church.

Nina Brigham all-day institute will be held Wednesday at the home of Mrs. Addie Lancaster, the president, 1235 Brookside Ave.

Miss Adeline Denny, 26 N. Garfield Ave., will be the hostess for Tuxedo Union Friday, at 2 o'clock.

Esther Union will hold its regular business meeting Wednesday at the home of Mrs. Canada Hightshue at New Augusta.

Clubs & Meetings

George Washington's and Abraham Lincoln's birthdays will be celebrated by George H. Chapman, W. R. C., No. 10, Tuesday afternoon in Morrison Hall, on Monument Circle.

Temple Review No. 15, W. B. A., will give a card party Monday afternoon in Castle Hall on E. Ohio St.

The Ladies of South Side Turners will meet Sunday evening in Turner Hall. The hostesses will be Mrs. E. Christian, Mrs. Oliver Wald and Mrs. Will Read.

The Alliance of the Central Universalist Church will hold an all-day meeting Tuesday with Mrs. J. W. VanScoyk on N. Holmes Ave.

The After Effects of Colds and Influenza

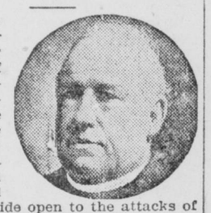

There is real danger in the after effects of colds and influenza because these attacks leave their victime with a cough or in a weakened condition, wide open to the attacks of other illness.

You can build up your lowered resisting power by taking Father John's Medicine, the pure food elements of which strengthen and nourish the system. Father John's Medicine soothes and heals the lining of the breathing passages and being a real food medicine builds new strength and flesh without using dangerous drugs.—Advertisement.

Fellowship of Prayer

Daily Lenton Bible reading and meditation prepared for commission on Evangelism of Federal Council of Churches.

SATURDAY

The Forgiveness of Sins

Son, thy sins are forgiven." Mark 2:5.

Read Mark 2:1-12.

"But to the mind of Jesus no loss which may come to the body compares with the loss which comes to the soul by breaking the law of God."

MEDITATION: Jesus never speculated about the philosophy of sin. He regarded it as the most terrible thing in the world, for sin separates a soul from God.

HYMN:

Jesus, lover of my soul, let me to thy bosom fly.
While the nearer waters roll,
While the tempest still is high;
Hide me, O my Saviour hide, till the storm of life is past;
Safe into the haven guide, O receive my soul at last.

PRAYER: Lord, our God, the help of those that flee unto thee, cleanse us from our sins and from every thought displeasing to thy goodness, that with a pure heart and a clear soul, with perfect love and calm hope, we may venture, confidently and fearlessly, to pray unto thee, Amen.

Y. W. Notes

Monday night at 8 o'clock a basketball team from the Hoosier Athletic Club will play the Young Business Women's Club in the Y. W. C. A. gymnasium.

The Dewey Club will have a banquet Monday night. A business meeting will follow the dinner.

The Federation Glee Club meets on Monday night at 7 o'clock.

A George Washington luncheon will be held Thursday at 12:30. Invitations have been sent to all who joined the association in January, but it is open to all members. Plates will be 50 cents. Reservations should be made by Wednesday noon. Dr. Margaret Nordfeldt of New York City will be a guest. Mrs. Harry W. Griffith and Mrs. William Espey are in charge.

The Miriam Club will be hostesses at the open house program Sunday afternoon. Dr. Margaret Nordfeldt of New York City will speak.

A new grade school girl reserve club was organized at School No. 39 on Tuesday. Sixty-one girls were present. The advisors are Miss Caroline Godley and Miss Mary V. Black.

The Chicago regional office is arranging for two conferences to be held here in March. The first will be a conference of the general secretaries of the city associations in Indiana on March 4 and 5. The second will be for board, staff and committee members, March 6 and 7.

Oppose Repeal of Law

The Indianapolis League of Women Voters at a board meeting yesterday resolved to oppose the repeal of the Indiana Compulsory School Attendance Law and favored the appropriation of funds for the State probation department. It was decided to form a class to study parliamentary law under the direction of Miss Alma Sickler and Mrs. George C. Finfrock.

Keep Your Hands Soft and White With Cuticura

The daily use of the Soap, with occasional touches of the Ointment, is very effective for keeping the hands soft and smooth. For red, rough or sore hands On retiring bathe in hot water and Cuticura Soap, dry and rub in Cuticura Ointment.

Sample Each free by Mail. Address: 'Cuticura Laboratories, Dept. 4G, Malden 48, Mass.' Sold everywhere. Soap 25c. Ointment 25 and 50c. Talcum 25c. Cuticura Soap shaves without mug.

TWO CIVIC CLUBS PLANNING MERGER

Consolidation to Be Taken Up Wednesday.

Plans are being made for a consolidation Wednesday night of the North Central Civic Association with the Capitol Ave. Civic Association, at a meeting in school No. 26, C. H. Bird, president of the North Central Association, said today.

Other civic clubs are working out 1923 programs.

The Southeastern Civic Improvement Club will meet Thursday night at the McKinley school, Lexington and Senate Aves., to elect officers and consider a 1923 program.

Twenty-Fifth St. Problem

Proposed improvement and extension of Twenty-Fifth St. will be the principal problem of the Brightwood Civic Association Wednesday night at the railroad branch Y. M. C. A. building.

Members of the Hawthorne Community Association will come before the city council Monday night to boost a recommendation by the city planning commission that a tract of ground at Belmont Ave. and W. Washington St. be designated as a residence district in place of a factory site.

Track Elevation Bill

The Belt Elevation League of the south side is boosting a bill in the Legislature to facilitate track elevation.

The Indianapolis Federation of Civic Clubs will meet Friday night at the Chamber of Commerce to nominate officers and to discuss smoke abatement, Edward O. Snethen, president, said today.

ENTERTAIN AT DINNER

University Women Will Hear Miss R. Louise Fitch.

Miss R. Louise Fitch of Washington, editor of publications of the American Association of University Women, will visit in Indianapolis Sunday and Monday. The Indianapolis branch will give a dinner Monday evening at the Spink-Arms in Miss Fitch's honor.

Mrs. Frank Streightoff will be toastmistress. Mrs. James Baird will introduce Miss Fitch. Dr. Margaret D. Northfeldt, speaker for the Women's Health Foundation, will outline work of the foundation. Miss Eva Green is chairman of the hospitality committee. Mrs. Fred Terry is taking reservations for the dinner. The executive board and chairman of standing committees will give a luncheon for Miss Fitch and Dr. Northfeldt at the University Club Monday noon.

Miss Fitch is in charge of a drive for 35,000 new members for the Association of University Women by the first of next July. Back of this effort to gain members is the need for more money which can be freely devoted to scholarships.

HEALTH LECTURE HERE

Dr. Margaret Nordfeldt Will Meet With Women's Organizations.

Dr. Margaret Nordfeldt, lecturer of the Women's Foundation for Health, will give lectures in Indianapolis next week. Sunday afternoon she talks at the Y. W. C. A. at 4 o'clock; Monday she will meet with the Y. W. C. A. board of directors, the Research club and talk at the dinner given by the Association of University Women. She will also speak at Butler College on Thursday.

Aspirin Gargle in Tonsilitis

Cut This Out and Save if Subject to Sore Throat

A harmless and effective gargle is to dissolve two Bayer Tablets of Aspirin in four tablespoonfuls of water, and gargle throat thoroughly. Repeat in two hours if necessary.

Be sure you use only the genuine Bayer Tablets of Aspirin, marked with the Bayer Cross, which can be had in tin boxes of twelve tablets for few cents.—Advertisement.