TWO HURT WHEN MACHINE UPSETS

Tire Blows Out and Automobile Turns Turtle With Four Passengers.

Two men were injured seriously when an automobile in which they were riding turned over near Raymond street and the Bluff road early today. Carl Fahrbach, 1221 Naomi St., and his father, Andrew Fahrbach, 60, 1223 Naomi St., with Albert Sick and Carl Neiger, both of 1434 Cottage Ave., were in the car driven by Carl Fahrbach.

The tire on the right front wheel blew out and the car turned over, pinning the occupants beneath. Neighbors, hearing the crash, ran to the scene.

The older Fahrbach was unconscious and the younger Fahrbach cut about the head and face. Both were sent to the city hospital in serious conditions. The other two men were uninjured.

Fee Is Readily Paid at South Grove Course

If you think golf is not a popular pastime in Indianapolis listen to the report Harry Schopp, professional at South Grove municipal course, made to the park department today.

The rule requiring payment of 25 cents a day or $4 for a ticket for the season on the course went into effect Tuesday. Receipts that day were $212.75.

Since then an average of $200 a day has been taken in. Season income will be enough to keep up the course and show a handsome profit, Schopp predicted.

Before 6 o'clock Thursday morning 100 persons were on the course.

PROTEST ASSESSMENT

Franklin Chamber of Commerce Before State Tax Board.

Members of the Franklin Chamber of Commerce appeared before the State board of tax commissioners today to protest an increase in assessments ordered for real estate in that city. A delegation from Warren County was expected to appear to protest.

FREE STATE FORCES WIN

Occupy Four Towns, Gaining Control of Blackwater Valley.

By United News

LIMERICK, Ireland, Aug. 18.—Free State forces have occupied the towns of Mallow, Fermoy, Michaelstown and Newmarket. They now control the Blackwater valley, where the rebels were strongest.

Eamonn de Valera, Republican leader, left Mallow before the arrival of the regulars.

Damage Suit Filed

A damage suit for $5,000 has been filed in Superior Court, room 2 by Jesse Bales against Charles S. Carter, 2437 Central Ave., a manufacturer of jewelry. Bales claimed that he was made a permanent cripple as a result of being run over by Carter's automobile Dec. 12, 1921.

Makes Movie Debut in Play He Already Has Popularized

By WALTER D. HICKMAN

Guy Bates Post will make his movie debut in Indianapolis at the Circle Theater on Aug. 27 in a screen version of the stage play, "The Masquerader."

In choosing his initial screen vehicle Mr. Post wisely selected a play which he has popularized on the American stage. For several years he appeared in the leading cities of the country in this dramatic offering in which he plays a dual role.

"Despite the numerous differences between playing on the speaking stage and for the screen," Mr. Post says, "there is fundamental sameness in the two arts. This fact has come to me strongly, even in this first film; and because of it, I am sure that a stage training is a boon to the novice in pictures. Besides the poise, sureness of touch and general intellectual equipment that the stage player requires, the screen affords him the same fundamental technical methods. The first rule of the speaking stage is the action before the word, and this rule holds doubly good on the screen.

"Regret is often expressed that the player who has been noted in the theater for his speaking voice loses this asset in the films. The added opportunities for pantomimic expression more than make up for this loss, however, for pantominne is the fundamental art of all thespain expression and any extension of that technic means better work. Above all, film work is fascinating for the possibility of seeing yourself in a critical light and criticism is necessary for improvement."

-|- -|- -|-

On View Today

The following atractions are on view today: "The Charm School" at the Murat, with George Gaul and Elizabeth Patterson; vaudeville and movies at the Lyric, musical comedy and movies at the Rialto, Lon Chaney in "The Trap" at the Ohio, "Fools First" at the Circle, "Borderland" at the Appollo, "His Back Against the Wall" at Mister Smith's, "Money to Burn" at the Isis, "Under Oath" at the Colonial and "Table Top Ranch" at the Regent.

GUY BATES POST.

ASPIRIN

Insist on Bayer Package

say BAYER

Unless you see the name "Bayer" on package or on tablets you are not getting the genuine Bayer product prescribed by physicians over twenty-two years and proved safe by millions for

Colds	Headache
Toothache	Lumbago
Earache	Rheumatism
Neuralgia	Pain, Pain

Accept only "Bayer" package which contains proper directions. Handy boxes of twelve tablets cost few cents. Druggists also sell bottles of 24 and 100. Aspirin is the trade mark of Bayer Manufacture of Monoaceticacidester of Salicylicacid.—Advertisement.

Blackburn's CascaRoyal-Pills — Pleasurable Physic, Tonic Purifier — 45 DOSES . 30c, 15 DOSES . 15c — All Drug Stores

BOMB EXPLODES ON ROUND HOUSE

One Man Injured While Fifteen Others Have Narrow Escapes.

By United Press

DALLAS, Texas, Aug. 18.—One man was slightly injured and fifteen others had narrow escapes when a bomb exploded on the roof of the Texas & Pacific Railroad roundhouse here.

Tom Smith, commissary for the railroad, received cuts from flying debris.

The bomb exploded directly over the sleeping quarters of the guards and workers.

Male Flapper Makes Debut in Indianapolis

During all the attention given the flapper recently, it is not strange that many have failed to observe the debut of the male of the species.

Consider the male flapper, for Solomon in all hs glory was not dressed as one of these. If he had been, the Israelites would have cut his throat.

The male flapper flourishes where big high schools are present, for it is generally of high school age. Outstanding features of its dress are as follows:

Huge sideburns decorating the ears in lieu of jade earrings; flapper bellbottom trousers; long, bushy hair laying on coat collar; wide cap, pulled over eyebrows; pinch-back coat; footlong cigarette holder, and an asinine appearance in general.

So far no suitable name has been devised for it, though in most people's minds such a person is not hard to classify.

Dearbornites to Meet.

The Dearborn County Society of Indianapolis will hold its thirty-first annual reunion at Brookside Park, Sunday, Aug. 20. The program has been completed by W. M. Stewart, the president. There are 1,100 former Dearborn County residents in Indianapolis, according to Mr. Stewart. Members are asked to assemble at the pavilion at 2 o'clock in the afternoon.

GARBAGE PLANTS HIT

Coal Shortage May Cause Closing of Detroit's Reduction Units.

By United News

DETROIT, Mich., Aug. 18.—The coal shortage here is so acute that city garbage reduction plants will be forced to close unless immediate aid is received.

In addition, the Detroit Gas Company announced that the city will also be without gas unless coal is received at once. The Ford Motor Company and the Michigan Alkali Company, supplying the bulk of city gas, announced that 4,000,000 cubic feet of gas daily has been stopped because of lack of coal and coke.

Doctors Recommend Bon-Opto for the Eyes

Physicians and eye specialists prescribe Bon-Opto as a safe home remedy in the treatment of eye troubles and to strengthen eyesight. Sold under money refund guarantee by all druggists. —Advertisement.

$1,000 Guaranteed ROACH KILLER

For roaches and all water bugs that you find around kitchen sinks, etc.

Small size, 35¢ Medium size, 65¢
Large size, $1.25
Bedbug Killer, 35¢ Ant-Bane, 35¢

VONNEGUT HARDWARE CO. 120-124 E. Wash St.

BIG $1 AND $2 SALE

At HORUFF'S

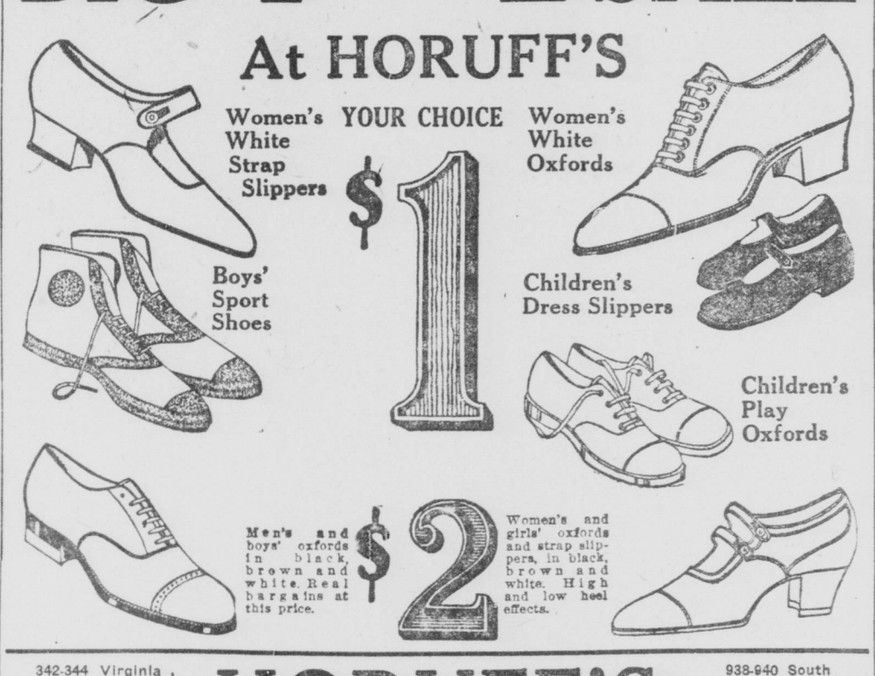

Women's White Strap Slippers — YOUR CHOICE $1 — Women's White Oxfords

Boys' Sport Shoes

Children's Dress Slippers

Children's Play Oxfords

Men's and boys' oxfords in black, brown and white. Real bargains at this price. — $2 — Women's and girls' oxfords and strap slippers, in black, brown and white. High and low heel effects.

342-344 Virginia Avenue
1108-1110 Fountain Square

HORUFF'S

938-940 South Meridian Street
2630 Northwestern Avenue

Remember, We're Open Saturday Nights Till Nine O'Clock

Rubens' Big Sacrifice Sale

Suit Values Up to $40, NOW—

$19.50

Tomorrow Will Be the Biggest Day of the Sale

And we advise you to hurry, if you have not already gotten your share of these most extraordinary bargains.

In addition to the wonderful collection of all-wool, splendidly tailored suits we advertised in this sale last week, we have included two big shipments of new Fall suits, which we bought to sell a great deal higher—but this is just another demonstration of our policy of always giving our customers more than they expect.

REMEMBER THE SALE PRICE!

NINETEEN-FIFTY

See Our Windows for a Few of the Many Beautiful Patterns

The Fabrics— All-wool worsteds, all-wool tweeds, all-wool blue serges, all-wool pencil stripes, pin checks, club checks and plain colors.

The Models— Young men's single and double-breasted suits, sport suits, conservative suits for modest dressers, stouts, slims, shorts and regulars.

With Many of These Suits We Can Furnish Extra Trousers at . . $4.00

Hundreds of These Suits Are Appropriate For Year-Round Wear—Don't Miss This Sale

Special Trousers Sale

A wonderful chance to match up your suit with an extra pair trousers at far less than value. Several hundred pairs of check, tweed and pencil stripe all-wool trousers. Sale price..... $4.50

Summer Suits Reduced

Panama, Palm Beach, Mohair and Tropical Worsted two-piece suits—

$7.85, $8.75, $9.75 and $12.35

Boys' and Children's Suits Reduced

Strictly all wool, well made, perfect fitting suits—

$7.50, $12.50 and Up

RUBENS 39 West Wash. Street

Backed by a Record of Thirty-Six Years' Honest Merchandising

Marvelous New Beauty of Face and Figure

In Two Weeks Time—*Guaranteed*

How One Woman Regained The Radiant Health and Youthful Charm She Thought Gone Forever

A Precious Secret Every Woman Should Know.

Clear Skin, Firm Flesh, Bright Eyes and a Body Tingling with Vitality are what win in love, business or social life. Just watch the Difference in How You Look and Feel After a Short Course of MASTIN'S VITAMON Tablets with your meals.

"Only a woman who has tried as I have the many different kinds of so-called 'instant beauty treatments' of clay, creams, skin-peeling, etc., without deriving scarcely any benefit can fully appreciate what joy I felt when first I realized that I had actually regained the fascinating charm of my girlish face and figure.

"When I became thin, nervous, with flat chest, mottled, blotchy skin and a haggard-looking face I was fully convinced that my youth and beauty had gone forever. So when a friend told me of the amazing and almost miraculous results that women were daily obtaining simply from the use of MASTIN'S VITAMON I decided to give them a trial.

"From day to day my mirror and the scales told the story of **returning** health, vitality, shapeliness and youthful beauty. **What pastes and clays had failed to do for my skin and complexion MASTIN'S VITAMON had accomplished** through aiding Nature to restore the vigor of internal health.

"My own experience with MASTIN'S has been so amazing and truly remarkable that I wish every woman in the land to possess this precious secret which is bound to mean so much to her happiness.

If you want a graceful, shapely figure, beautiful complexion and the "pep" and glow of perfect health such as so many other women have gained, go to any drug store today and get a p[illegible] of MASTIN'S VITAMON. Simply take two tablets with[illegible] for a short time and watch results.

If after using MASTIN'S VITAMON you are n[illegible]fied and are not convinced that it has been worth to [illegible] than you paid for it your druggist will gladly refund [illegible] and the trial will cost you nothing. You can get MAS[illegible] good druggists such as Hook's Dependable Drug Store[illegible] Haag Drug, Pearson's, Stuckmeyer's.

HAAG'S CUT-PRICE DRUGS

40c Quinine Capsules, 2 Grain, 2 Dozen, 25¢

Everything Fresh, Genuine, of the Purest and Best Quality. Prices Subject to Change Without Notice

$1.00 Abbott's Saline Laxative	84c
50c Abbott's Saline Laxative	39c
75c Abbott's Rheumatic Remedy	59c
$2.50 Absorbine	$1.98
$1.25 Absorbine, Jr.	98c
50c Abilina Water	36c
$1.00 Abolene Oil	74c
35c Allen's Ulcerine Salve	29c
75c Alophen Pills (100)	49c
60c Alois Strych. & Bel. Pills	34c
25c Alcock's Porous Plaster	15c
$1.25 Alkalithia	84c
35c Analgesic Balm	29c
75c Analgesique Baume Bengue	59c
75c Antiphlogistine	54c
50c Aspirin Tabs, 5 gr. 3 doz	25c
$1.25 Aspirin Tablets, Bayer	88c
$1.00 Aspirin Tablets, 100 5-gr	45c
$1.00 Armour's Grape Juice, qts	59c
$1.00 Athlophoris	85c
50c Bay Rum, Gly. & Rose Water	25c
25c Benson's Capsine Plaster	19c
50c Badex Salts	39c
25c Beecham Pills	19c
25c Bellans	19c
75c Bellans	59c
25c Belladonna Plaster	15c
30c Bell's Pine Tar and Honey	24c
25c Barkeeper's Friend	19c
$1.00 Blair's Gout & Rheu. Pills	84c
50c Blaud's Iron Pills	34c
75c Blaud's Liquid Iron, Lilly's	59c
$1.00 Bitro-Phosphate	84c
30c Borden's Eagle Milk, 2 for	39c
$1.00 Bliss Native Herb Tabs	84c
25c Burkhardt's Veg. Tabs	19c
30c Bromo Seltzer	23c
60c Bromo Seltzer	46c
$1.20 Bromo Seltzer	89c
$1.50 Brownstone	$1.19
$1.25 Cadomene Tabs	98c
25c Calomel Tabs., 100 any size	10c
15c Camphor Moth Balls	10c
60c California Syrup Figs	49c
50c Camphor Spirits	25c
30c Capsolin	24c
60c Canthrox	40c
35c Capudine	29c
70c Capudine	59c
50c Cascara Arom., Sweet, 4 oz	25c
50c Cascara Bitter, 3 oz	25c
50c Cascara Cathartic Hinkle	24c
15c Carbolic Acid	10c
25c Carter's Little Liver Pills	19c
35c Castor Oil, pure, half pint	25c
50c Castor Oil, pure, one pint	35c
30c Castor Oil, Kellogg's	19c
50c Castor Oil, Kellogg's	29c
$1.50 Carlsbad Sprudel Salts	98c
25c Celery Vesce	19c
50c Celery Vesce	39c
$1.00 Celery Vesce	74c
50c Clayton's Mange Remedy	39c
50c Clayton's Dog Remedies	39c
35c Capaiba and Cubeb Caps	29c
75c Qban Hair Color Restorer	59c
35c Coregea	29c
25c Colorite, 12 colors, each	19c
15c Comp. Licorice Powd.	10c
60c Calcium Wafers, Stuart's	39c
60c Chase's Blood & Nerve Tab	49c
$1.00 Creole Hair Color Restorer	88c
35c Danderine	29c
60c Danderine	49c
$1.00 Danderine	74c
50c Damschinskey's Hair Dye	89c
25c Delost's Headache Powd.	19c
50c Denatured Alcohol, quart	35c
75c Dean's Liquid Smoke	69c
60c DeWitt's Kidney Pills	38c
60c Dean's Kidney Pills	45c
60c Drake's Croup Remedy	39c
25c Dioxogen	19c
15c Diamond Dye, 10c; 3 for	25c
50c Eatonic	33c
60c Ead's Rheumatic Pills	45c
$1.50 Ead's Rheumatic Pills	98c
30c Edward's Olive Tablets	24c
$1.00 Enos Fruit Salts	83c
$1.50 Fellow's Comp. Syr. Hypo	$1.10
50c Formaldehyde, pints	35c
35c Formaldehyde, 4 ounces	25c
50c Formaldehyde Fumigator	30c
50c Grape Juice, N. Y., pints	34c
35c Freezone for Corns	29c
75c Gentry's Mange Remedy	49c
35c Gets-It for Corns	29c
75c Glycotanphene	39c
75c Glover's Mange Remedy	54c
50c Glycothymoline	24c
60c Glycothymoline	45c
$1.00 Glycothymoline	84c
$1.25 Gude's Peptomang	88c
$1.25 Grey's Glycerin Tonic	98c
30c Grove's Bromo Quinine	23c
85c Jad Salts	69c
50c Bicycle Cards	29c
35c Hornet Cards	29c
35c Chamois Skin	25c
$1.00 Chamois Skin	75c
$2.00 Chamois Skin	$1.48
$1.00 Auto Sponge	75c
$1.50 Auto Sponge	$1.15
$2.00 Auto Wool Sponge	$1.48
$2.50 Auto Sponge	$1.98
25c Haag's Pills for Biliousness	25c
35c Hand's Baby Remedies	29c
$1.00 Virginia Dare	48c
35c Harlem Oil Caps, Lilly's	29c
35c Harlem Oil Caps, Gold Medal	29c
25c Hill's Cascara Quinine Tabs	19c
50c Horlick's Malted Milk	39c
$1.00 Horlick's Malted Milk	69c
$3.75 Horlick's Malted Milk	$2.98
$1.20 Hemo Malted Milk	89c
$4.00 Hemo Malted Milk	$2.98
$1.50 Hood's Sarsaparilla	89c
75c Imperial Granum	59c
30c Lavoris	23c
60c Lavoris	39c
$1.00 Lavoris	74c
$1.00 Listerine	74c
25c Laxa- Pirin Tablets	19c
30c Lysol	19c
60c Lysol	39c
60c Lime Stone Phosphate	39c
$1.50 Maltine, all kinds	$1.19
$1.10 Miles Nervine	84c
30c Miles Anti-Pain Pills	22c
25c Mentholatum	19c
50c Mentholatum	39c
90c Mellin's Food	64c
75c Mead's Dextro Maltose	64c
60c Milk's Emulsion	44c
$1.20 Milk's Emulsion	84c
15c Moth Balls	10c
30c Mucol	24c
60c Muisfed Cocoanut Shampoo	39c
30c Musterole	24c
60c Musterole	49c
20c Naptholene Flakes	15c
25c Nature's Remedy	19c
50c Nature's Remedy	39c
$1.00 Nature's Remedy	74c
$1.50 Neoferrum	$1.10
$1.10 Nuxated Iron	69c
75c Nujol	54c
$1.50 Nujol	94c
50c Olive Oil, Pompeian, half pint	39c
$1.00 Olive Oil, Pompeian, pint	79c
35c Omega Oil	29c
60c Omega Oil	49c
$1.00 Oxoferrin	84c
$1.00 Oil of Korein Caps	84c
50c Pape's Diapepsin	39c
$1.00 Pepgen	69c
15c Peroxide Hydrogen	9c
50c Phillip's Milk of Magnesia	39c
25c Phenolax Wafers	19c
50c Phosphate Soda, Merck's	29c
75c Phosphate Soda, Wyeth's	49c
60c Preizinger's Catarrh Remedy	45c
$1.25 Pierce's Favorite Pres.	89c
$1.25 Pierce's Golden Med. Discov.	89c
$1.25 Pinkham Veg. Compound	79c
$1.00 Pineclium	84c
25c Quinine Caps., 2-gr., 2 doz	25c
60c Sal Hepatica	39c
$1.20 Sal Hepatica	79c
30c Sal Hepatica	23c
$1.00 Salvitae	74c
75c Saphanol	44c
$1.10 S. S. S. Blood Remedy	67c
60c Scott's Emulsion	39c
$1.20 Scott's Emulsion	74c
35c Sloan's Liniment	29c
60c Sloan's Liniment	49c
35c Solution Citrate Magnesia	24c
50c Stanolax	39c
35c Stero Cubes	23c
35c St. Jacob's Oil	29c
60c St. Jacob's Oil	49c
60c Swamp Root	45c
$1.15 Swamp Root	84c
75c Walnutta Hair Stain	49c
$1.00 Waukel Hair Dressing	74c
60c Wild Root Hair Tonic	49c
$1.00 Vinol	74c
$1.25 Veracolate Tablets	98c
50c Veronal Tablets, 5-gr., 1 doz	25c

Quality and Strength Tested Rubber Goods Received Weekly Direct From the Manufacturers and Sold at All Times at Cut Prices.

$1.00 Fountain Syringe	74c
$1.25 Fountain Syringe	89c
$1.50 Fountain Syringe	98c
$2.00 Fountain Syringe	$1.48
$2.50 Fountain Syringe	$1.98
$3.00 Fountain Syringe	$2.24
$4.00 Fountain Syringe	$2.98
$1.75 Comb. Syringe & Water Bot.	$1.24
$2.00 Comb. Syringe & Water Bot.	$1.48
$2.50 Comb. Syringe & Water Bot.	$1.98
$3.00 Comb. Syringe & Water Bot.	$2.24
$5.00 Comb. Syringe & Water Bot.	$3.98
$2.00 Vaginal Syringe Spray	$1.48
$2.50 Vaginal Syringe Spray	$1.98
$3.00 Vaginal Syringe Spray	$2.24
$1.00 Hot Water Bottle	74c
$1.25 Hot Water Bottle	89c
$1.50 Hot Water Bottle	98c
$2.00 Hot Water Bottle	$1.48
$2.50 Hot Water Bottle	$1.98
$3.00 Hot Water Bottle	$2.24
$1.00 Ice Cap	74c
$1.50 Ice Cap	98c
$2.00 Ice Bag, oblong	$1.48
$2.00 Throat Ice Bag	$1.48
$2.00 Spinal Ice Bag	$1.48

Ayres' Face Powder and Rouge.

$2.00 Extra Strong Coarse Comb	$1.48
Armand's Cold Cream Powder.	
25c Hsag's All Coarse Comb	98c
75c Extra Strong Fine Comb	49c
75c Boncilla Face Powder	59c
Ayres Face Powder and Rouge.	
$1.00 Boncilla Toilet Set	45c
25c Babcock's Corylopsis Talc	15c
25c Babcock's Cut Rose Talc	15c
75c Boncilla Cold Cream	59c
25c Djer-Kiss Talcum	22c
50c Djer-Kiss Face Powder	39c
85c Djer-Kiss Face Powder	69c
50c Dorin's Brunette Rouge	39c
50c Dorin's Compact Powder	39c
50c Elcaya Face Powder	45c
50c Freeman's Face Powder	39c
60c Java Rice Face Powder	39c
25c J. & J. Baby Talcum	19c
50c Levy's LaBlach Powder	39c
Mary Garden Talcum Powder	34c
35c Mavis Talcum Powder	19c
50c Mavis Face Powder	39c
25c Mennen's Borated Talcum	19c
50 Pompeian Face Powder	39c
30c Pozzoni Face Powder	39c
60c Sempre Giovine	39c
15c Unicum Double Hair Nets; 2 for	25c
$1.00 Roger & G. Face Powder	79c

Ayres' Creams and Toilets.

65c Berry's Freckle Ointment	49c
$1.25 Berry's Cremola	98c
75c Boncilla Cold Cream	59c
$1.00 Boncilla Sec, trial size	45c
60c Champlin's Liquid Pearl	49c
30c Daggett & Rams Cold Cream.	39c
60c Elcaya Cream	45c
35c Bepy's Frag. Cream	24c
50c Hind's Honey & Alm. Cream.	39c
25c Holmes' Frostilla	29c
50c Honey Girl Almond Cream	39c
50c Orchard White	39c
$1.50 Oriental Cream	$1.19
60c Malvina Cream	45c
50c Milkweed Cream	39c
50c Nadinola Cream	39c
60c Pompeian Day Cream	45c
35c Pompeian Night Cream	29c
$1.00 Pompeian Night Cream	74c
60c Pompeian Massage Cream	45c
60c Satin Skin Cream	49c
30c Satin Skin Cream	24c
60c Sea Shell Cream	45c
25c Woodbury's Facial Cream	19c
50c Theatrical Cold Cream	39c
25c Amolin Deodorant Powder	19c
25c Bandaline	19c
60c Bazin's Depilatory Powder	43c
50c Brilliantine	39c
60c Brilliantine	45c
$1.00 Delatone	84c
$1.00 Demiracle	89c
75c El Rado	59c
25c Eversweet	24c
75c Evans' Depilatory	59c
30c Mum	24c
50c Non Spi	39c
35c Odorono	29c
60c Odorono	49c
35c Cutex Cuticle Remover	29c
60c Cutex Cuticle Remover	49c
35c Cutex Nail White	25c
35c Cutex Cake, Nail White	29c
60c Cutex Manicure Set	49c
25c Dorin's Lip Stick	19c
50c Djer-Kiss Lip Stick	39c
50c Glaze Nail Polish	39c
35c Hyglo Cake Nail White	29c
35c Hyglo Cake Nail Polish	29c
30c Lusterite Nail Enamel	24c
35c Arnica Tooth Soap	29c
30c Benzolyptus Tooth Paste	19c
25c Listerine Tooth Paste	19c
60c Forhan's Pyorrhea Paste	38c
50c F. E. L. Pyorrhea Paste	33c
30c Lyons' Tooth Paste or Powder	24c
$1.00 Pyorrhocide	84c
50c Pepsodent Tooth Paste	33c
50c Pebeco Tooth Paste	33c
35c Rubifoam	29c
35c Senreco Tooth Paste	23c
30c White's Tooth Paste	24c
29c Arm. Stork Castile, 13c. 2 for	25c
20c Bocobella Castile Soap	15c
25c Clayton's Dog Soap	19c
35c Conti Castile Soap, Italian	25c
15c Cocoa Castile Soap, Kirk's, 3.	25c
25c Cuticura Soap, 19c; 3 for	55c
30c Packer's Tar Soap	23c
50c Packer's Liquid Tar Soap	45c
15c Palm Olive Soap, 9c; 3 for	25c
25c Germacidal Soap	19c
25c Pear's Glycerin, 19c; 3 for	55c
25c Pear's Unscented Soap	15c
15c Jergen's Violet Soap	25c
30c Woodbury's Facial Soap	16c
30c Resinol Soap	18c
75c Societe Hygieneque	48c
50c Rogers & G. Violet Soap	33c
50c Rogers & G. Lilac Soap	33c
35c Barbasol	29c
50c Gillette Blades, 6 for	37c
$1.00 Gillette Blades, 12 for	74c
50c Gem Junior Blades	39c
50c Ever-Ready Blades	34c
35c Keen Kutter Blades	29c
35c Enders Blades	29c
$1.00 Ever-Ready Razor	85c
$1.00 Gem Junior Razor	85c
$5.00 Gillette Razor	$2.98
35c Shaving Brush	25c
75c Shaving Brush	50c

25c Bottle Haag's Egg Preserver or Water Glass Keeps Eggs Fresh 10 Months. Eggs are Fresh and Cheap Now.

HOT WATER BOTTLES, FOUNTAIN SYRINGES AND COMBINATIONS AT CUT PRICES

$2.00 Re Umberto Italian Olive Oil, Quarts, $1.34; Pints, 74¢; Half Pints, 39¢

Bed Bugs, Fleas, Ants, Roaches, Flies and Plant Lice Killed with Haag's Insect Powder.

Haag's Pills for Indigestion, Sick Headache, Biliousness and Constipation

The 7 Haag Cut-Price Drug Stores are Located in the Center of the Shopping District of Indianapolis.

The Haag Drug Store at 156 North Illinois Is Only Six Doors North of Interurban Station

The Haag Drug Stores, 27 and 53 S. Illinois St., are in the 1st Sq. South of Washington Street.

The Haag Drug Store, 101 W. Washington Street, is in the Point Room of the Lincoln Hotel.

The three other Haag Drug Stores are located at 114 North Pennsylvania Street, 55 Virginia Avenue and 802 Massachusetts Avenue, Indianapolis.