THREE HOOSIER COAL CONCERNS IN BIG MERGER

Brazil, Vincennes and Local Companies Consolidate With $10,000,000 Capital.

The merger of three of the largest coal mining companies in Indiana—the American Coal Mining Company of Brazil, the Indian Creek Coal and Mining Company of Indianapolis and the Oliphant Coal Company of Vincennes, into the Knox Consolidated Coal Company, has been announced by H. A. Glover, local sales representative.

E. D. Lodgsdon of Indianapolis, former president of the Indian Creek Company, is president of the new company which will issue $5,000,000 common stock and bonds in the same amount.

It is stated the production of the new company will be about 320 high cars daily, or about 16,000 tons. Approximately 4,000 men will be employed in normal times with an annual payroll estimated at $6,000,000.

ELECTION BOARD OFFICIALS TELL OF LATE PRIMARY

Grand Jury Expected to Devote Entire Time to Vote Frauds.

Precinct election officials have testified before the Marion county grand jury, it became known today. The grand jury is said to be investigating irregularities in the recent primary election.

Indications point to the grand jury devoting all its time to the primary election investigation after routine matters are disposed of.

Reports on cases of persons in jail or on bond will come first, it is said by Prosecutor Evans.

BIRTHS

Boys

Francis and Valoria Nolan, 825 Virginia.
Edward and Frances Baylis, city hospital.
Oscar and Gladys Mummert, St. Vincents Hospital.
Rodman and Ada Mather, 1322 S. Belmont.
Tolbert and Laura Flowers, 3307 E. Twenty-Sixth.
Robert and Elizabeth Gunn, 1141 Kentucky.
Lee and Zenith McDonald, 419 N. Noble.
Robert and Lucille Austin, 1003 W. Vermont.
Gerald and Esther Moore, Clark-Blakeslee Hospital.
Lyndon and Ethel Eberly, 3111 E. North.

Girls

Robert and Ethel Orr, city hospital.
Jack and Etta Tolliver, 346 N. Davidson.
George and Victoria Smith, Deaconess Hospital.
William and Nellie Coberly, 257 Detroit.
Clyde and Nell Rucker, 1118 Churchman.
Rabus and Mayme Kerbox, St. Vincents Hospital.
Louis and Della Downey, St. Vincents Hospital.
Robert and Louise Anderson, St. Vincents Hospital.
Earl and May Rogers, St. Vincents Hospital, girl.
John and Bessie Bruns, 1647 S. Delaware.
Ray and Annie Boyd, 1115 Division.
Arnot and Belva Cox, 1015 W. Thirtieth.
Claude and Dorothy Dillon, 1443 Holliday.
Gordon and Lalah Wallace, 1937 Broadway.
Charles and Emma Sackett, Clark-Blakeslee Hospital.
Clifton and Eva Bratton, 1728 Roosevelt.
James and Freda Pounds, 2833 E. Nineteenth.

DEATHS

Katie Quinn, 84, St. Vincents Hospital, arterio sclerosis.
Mary Lapez, 29, city hospital, acute myocarditis.
Charles Chatman, 46, city hospital, general peritonitis.
Willie Dunlap, 19, 1401 E. Sixteenth, pulmonary tuberculosis.
Sarah M. White, 62, Robert Long Hospital, strangulated hernia.
Joseph W. Lewis, 53, 911 Camp, cerebral hemorrhage.
Arthur W. Rollins, 16, 641 N. Oxford, pulmonary hemorrhage.
Carrie Porter, 72, 1840 Boulevard, apoplexy.
Anna Marie Frances Charleston, 22, 1228 W. Fayette, pulmonary tuberculosis.
Shirley Ann Sackett, 3 hours, 1116 N. Delaware, patent foramen avole.
Marie Harmening, 76, 822 Weghorst, hypostatic pneumonia.
Desrie J. Duert, 43, Deaconess Hospital, appendicitis.

New Chemical Company

Articles of incorporation of the New Processes Company have been filed with the Secretary of State, with capital at $25,000. The company will engage in the manufacture and sale of chemicals and chemical products. The company will have headquarters at 224 W. Maryland St. Incorporators are George P. Shippey, Raymond L. Walker and Gertrude Murphy.

Home Body Organizes

The Community Home Association with tihrty directors, organized for the purpose of conducting a community home or homes in Lafayette has filed articles of incorpation with the secretary of State.

4-YEAR-OLD BOY SPOILS BLUFF OF HIS MOTHER

Mrs. Black, Arrested for Kidnaping, Protests Loneliness.

By United Press

TERRE HAUTE, Ind., July 14.—Mrs. Bonnie Black of Danville, Ill., was under arrest today because her son, 4-year-old Harold Black, spoiled her "bluff." She was charged with kidnaping Harold from his father's home in Danville, and bringing him to Terre Haute.

Mrs. Black was indignant when detectives found her at a local hotel and charged her with being the kidnaper. She told them they would "have to pay" for even suspecting her.

Then one of the detectives stepped over to where Harold was watching the traffic pass and said:

"What's your name, buddy?"

"Harold Black," the boy replied.

Then the mother broke down and cried. She admitted that she had gone to Danville from Texas because she was so lonesome for the boy she couldn't stand to be away from him longer.

She called a taxi, drove to where the boy was playing, bundled him inside and ordered the driver to come to Terre Haute.

ASPIRIN

Say "Bayer" and Insist!

BAYER

Unless you see the name "Bayer" on package or on tablets your are not getting the genuine Bayer product prescribed by physicians over twenty-two years and proved safe by millions for

Colds	Headache
Toothache	Lumbago
Earache	Rheumatism
Neuralgia	Pain, pain.

Accept only "Bayer" package which contains proper directions. Handy boxes of twelve tablets cost few cents. Druggists also sell bottles of 24 and 100. Aspirin is the trade mark of Bayer Manufacture of Monoaceticacidester of Salicylicacid.—Advertisement.

TILLIE PLANS FINAL PLEA

Will Ask Grandpa John D. for Consent to Marry Liveryman.

By United Press

CHICAGO, July 14.—Mathilde McCormick left today to make a final plea to her grandfather, John D. Rockefeller, for consent to her marriage to Max Oser, Swiss livery stable proprietor.

According to present plans Mathilde will be married in the early fall.

MOTHER CHANGES MIND

Again Offers to Sell Baby to Pay for Parent's Operation.

By United Press

BYESVILLE, Ohio, July 14.—Baby Richard Turner today again went on the auction block.

He will be sold, his mother, Mrs. Augusta Turner, said, for $3,000 to defray expenses of treatment for her mother who is suffering from an incurable ailment.

Mrs. Turner, exercising the women's right, changed her mind three times since she first announced her intention of selling the child.

GERMANY PAYS UP

Embassy Turns Over Thirty Million Marks in Gold.

By United Press

PARIS, July 14.—The German embassy today announced that 30,000,000 gold marks of the July reparations installment will be paid today.

It is expected 2,000,000 marks more will be paid tomorrow, when the full 32,000,000 mark payment is due.

Open Saturday Night
6 to 8:00
Fletcher
Savings and Trust Company

The Shoe Stores that Set the Pace

A real bargain sale right when you need these shoes the most! The values we give make ours the most popular shoe store in town. We put new purchasing power in your dollars!

BIG $1--$2--$3 SALE

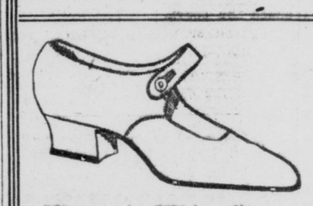

Women's White Straps
Attractive white cloth slippers in the popular one-strap style.

$1

Women's Sports Oxfords
The most popular outdoor oxfords of the season, in handsome two-tone effects.

$1

Children's Play Oxfords
Durable and comfortable. Blacks and browns; all sizes up to 2.

Dress Slippers for Misses and Children
Kid, calf, patents and fabrics. Blacks and browns.

$1

Children's Barefoot Sandals
Every child wants a pair for summer wear. Cool and easy on the feet. Blacks and browns, all sizes up to 2.

$2 and $3

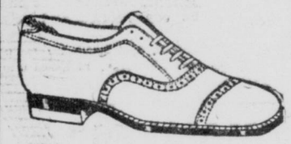

Men's and Boys' Oxfords
Cool, comfortable oxfords in desirable lasts. Excellent values at these prices.

Women's and Girls' Slippers
Fancy cut-out styles, also more conservative strap models and summer oxfords, too. Blacks, browns and whites, military and low heels.

342-344 Virginia Avenue
1108-1110 Fountain Square

HORUFF'S

938-940 South Meridian Street
2630 Northwestern Avenue

Store Open Saturday Night Until 9 P. M.

Beautiful Ratine Dresses

Smart styles of Frostilla Ratine, in all the new shades; trimmed with organdie and silk embroidery. Elegant, cool dresses for your vacation or motor wear. Sale price $7.95 Values to $12.50

One rack pretty, cool wash dresses of ratine, gingham and voiles, up to $9, choice at..... $4.95

200 stylish skirts, Baronet satin, sport silks, fancy crepes and satin stripe Prunella, values up to $9..... $4.95

On Sale Saturday 6 to 9 p. m.

100 Pretty Street Dresses of elegant quality gingham and voile, daintily trimmed. Values to $6. Limit two. Three hours only $2.98

ALL DAY SATURDAY

200 pairs fiber plaited hose, sport shades, no blacks; up to 50c..... 15c

Muslin corset covers, up to 52 size, special..... 79c

Sale fine organdy or voile blouses, up to $3..... $1.29

Pretty silk fiber sweaters; new shades, up to $7..... $4.98

$1.50 white sateen double panel petticoats, unusual values..... 98c

$1.50 extra size muslin gowns, nicely trimmed..... 98c

100 pairs Kayser's pure silk, full fashioned hose, Saturday..... $1.98

Sale of our best silk blouses, up to $9; unrestricted choice..... $4.98

HARGROVE'S

Massachusetts Ave. and Delaware St.

HAAG'S CUT-PRICE DRUGS

40c Quinine Capsules, 2 Grain, 2 Dozen, 25¢

Everything Fresh, Genuine, of the Purest and Best Quality. Prices Subject to Change Without Notice

$1.00 Abbott's Saline Laxative..... 84c
50c Abbott's Saline Laxative..... 39c
75c Abbott's Rheumatic Remedy.. 59c
$2.50 Absorbine $1.98
$1.25 Absorbine, Jr. 98c
50c Abilina Water 35c
$1.00 Abolene Oil 74c
35c Allen's Ulcerine Salve 25c
75c Alophen Pills (100)..... 49c
60c Aloin Strych. & Bel. Pills.... 84c
25c Alcock's Porous Plaster 15c
$1.25 Alkalithia 84c
35c Analgesic Balm 29c
75c Analgesique Baume Bengue.. 59c
75c Antiphlogistine 54c
50c Aspirin Tabs. 5 gr. 3 doz.... 25c
$1.25 Aspirin Tablets, Bayer..... 88c
$1.00 Aspirin Tablets, 100 5-gr.... 43c
$1.00 Armour's Grape Juice, qts.... 63c
$1.00 Athlophoris 83c
50c Bay Rum, Gly. & Rose Water 25c
25c Benson's Capsine Plaster 19c
50c Badex Salts 39c
25c Beecham Pills 19c
25c Bellans 19c
75c Bellans 59c
25c Belladonna Plaster 15c
30c Bell's Pine Tar and Honey... 24c
25c Barkeeper's Friend 19c
$1.00 Blair's Gout & Rheu. Pills... 84c
50c Bland's Iron Pills 34c
75c Bland's Liquid Iron, Lilly's.. 59c
$1.00 Bitro-Phosphate 84c
30c Borden's Eagle Milk, 2 for.... 39c
$1.00 Bliss Native Herb Tabs..... 84c
25c Burkhard's Veg. Tabs..... 19c
30c Bromo Seltzer 23c
60c Bromo Seltzer 46c
$1.20 Bromo Seltzer 89c
$1.50 Brownstone $1.19
$1.25 Cadomene Tabs..... 93c
25c Calomel Tabs., 100 any size.. 10c
15c Camphor Moth Balls 10c
60c California Syrup Figs 49c
50c Camphor Spirits 25c
30c Capsolin 24c
60c Canthrox 49c
35c Capudine 29c
70c Capudine 59c
50c Cascara Aromatic, Sweet, 4 oz... 25c
50c Cascara Bitter, 3 oz..... 25c
50c Cascara Cathartic Hinkle.... 24c
15c Carbolic Acid 10c
25c Carter's Little Liver Pills.... 19c
35c Castor Oil, pure, half pint... 25c
50c Castor Oil, pure, one pint... 35c
30c Castor Oil, Kellogg's 19c
50c Castor Oil, Kellogg's 29c
$1.50 Carlsbad Sprudel Salts 98c
25c Celery Vesce 19c
50c Celery Vesce 39c
$1.00 Celery Vesce 74c
50c Clayton's Mange Remedy 39c
50c Clayton's Dog Remedies 39c
35c Capaiba and Cubeb Caps..... 29c
75c Qban Hair Color Restorer... 59c
35c Coregea 29c
25c Colorite, 12 colors, each..... 19c
15c Comp. Licorice Powd. 10c
60c Calcium Wafers, Stuart's .. 39c
60c Chase's Blood & Nerve Tab... 49c
$1.00 Creole Hair Color Restorer... 88c
35c Danderine 29c
60c Danderine 49c
$1.00 Danderine 74c
50c Damschinskey's Hair Dye ... 39c
25c Delost's Headache Powd. 19c
50c Denatured Alcohol, quart 35c
75c Dean's Liquid Smoke 60c
60c DeWitt's Kidney Pills 39c
60c Dean's Kidney Pills 45c
60c Drake's Croup Remedy 39c
25c Dioxogen 19c
15c Diamond Dye, 10c; 3 for 25c
50c Eatonic 33c
60c Ead's Rheumatic Pills 45c
$1.50 Ead's Rheumatic Pills 98c
30c Edward's Olive Tablets 24c
$1.00 Enos Fruit Salts 85c
$1.50 Fellow's Comp. Syr. Hypo...$1.10
50c Formaldehyde, pints 35c
35c Formaldehyde, 4 ounces 25c
50c Formaldehyde Fumigator ... 39c
50c Grape Juice, N. Y., pints..... 24c
35c Freezone for Corns 29c
75c Gentry's Mange Remedy..... 49c
35c Gets-It for Corns 29c
75c Glycotanphene 39c
75c Glover's Mange Remedy 54c
50c Glycothymoline 24c
60c Glycothymoline 45c
$1.00 Glycothymoline 84c
$1.25 Gude's Peptomang 88c
$1.25 Grey's Glycerin Tonic 98c
30c Grove's Bromo Quinine 23c
85c Jad Salt's 69c
50c Bicycle Cards 29c
35c Hornet Cards 29c
35c Chamois Skin 25c
$1.00 Chamois Skin 75c
$2.00 Chamois Skin $1.48
$1.00 Auto Sponge 75c
$1.50 Auto Sponge $1.15
$2.00 Auto Wool Sponge $1.48
$2.50 Auto Sponge $1.98
25c Haag's Pills for Biliousness. 25c
35c Hand's Baby Remedies 29c
$1.00 Virginia Dare 48c

35c Harlem Oil Caps, Lilly's..... 29c
35c Harlem Oil Caps, Gold Medal 29c
25c Hill's Cascara Quinine Tabs.. 19c
50c Horlick's Malted Milk 39c
$1.00 Horlick's Malted Milk 69c
$3.75 Horlick's Malted Milk $2.98
$1.20 Hemo Malted Milk 89c
$4.00 Hemo Malted Milk $2.98
$1.50 Hood's Sarsaparilla 89c
75c Imperial Granum 59c
30c Lavoris 23c
60c Lavoris 39c
$1.00 Lavoris 74c
$1.00 Listerine 74c
25c Laxa- Pirin Tablets 19c
30c Lysol 19c
60c Lysol 39c
60c Lime Soda Phosphate 39c
$1.50 Maltine, all kinds $1.19
$1.10 Miles Nervine 84c
30c Miles Anti-Pain Pills 22c
25c Mentholatum 19c
50c Mentholatum 39c
90c Mellin's Food 64c
75c Mead's Dextro Maltose 64c
60c Milk's Emulsion 44c
$1.20 Milk's Emulsion 84c
15c Moth Balls 10c
30c Mucol 24c
60c Mulsified Cocoanut Shampoo. 39c
30c Musterole 24c
60c Musterole 49c
20c Naptholene Flakes 15c
25c Nature's Remedy 19c
50c Nature's Remedy 39c
$1.00 Nature's Remedy 74c
$1.50 Neoferrum $1.10
$1.10 Nuxated Iron 69c
75c Nujol 54c
$1.50 Nujol 94c
50c Olive Oil, Pompeian, half pint 39c
$1.00 Olive Oil, Pompeian, pint... 79c
35c Omega Oil 29c
60c Omega Oil 49c
$1.00 Ovoferrin 84c
$1.00 Oil of Korein Caps..... 84c
50c Pape's Diapepsin 39c
$1.00 Pepgen 69c
15c Peroxide Hydrogen 9c
50c Phillip's Milk of Magnesia... 39c
25c Phenolax Wafers 19c
50c Phosphate Soda, Merck's..... 29c
75c Phosphate Soda, Wyeth's 49c
60c Pretzinger's Catarrh Remedy 45c
$1.25 Pierce's Favorite Pres..... 89c
$1.25 Pierce's Golden Med. Discov.. 89c
$1.25 Pinkham Veg. Compound..... 79c
$1.00 Pineolium 84c
25c Quinine Caps., 2-gr., 2 doz... 25c
60c Sal Hepatica 39c
$1.20 Sal Hepatica 79c
30c Sal Hepatica 23c
$1.00 Salvitae 74c
75c Saphanol 44c
$1.10 S. S. S. Blood Remedy..... 67c
60c Scott's Emulsion 39c
$1.20 Scott's Emulsion 74c
35c Sloan's Liniment 29c
60c Sloan's Liniment 49c
35c Solution Citrate Magnesia 24c
50c Stanolax 39c
35c Stero Cubes 29c
35c St. Jacob's Oil 29c
60c St. Jacob's Oil 49c
60c Swamp Root 45c
$1.15 Swamp Root 84c
75c Walnutta Hair Stain 49c
35c Wild Root Hair Tonic 29c
60c Wild Root Hair Tonic 49c
$1.00 Vinol 74c
$1.25 Veracoate Tablets 98c
50c Veronal Tablets, 5-gr., 1 doz.. 25c

Quality and Strength Tested Rubber Goods Received Weekly Direct From the Manufacturers and Sold at All Times at Cut Prices.

$1.00 Fountain Syringe 74c
$1.25 Fountain Syringe 89c
$1.50 Fountain Syringe 98c
$2.00 Fountain Syringe $1.48
$2.50 Fountain Syringe $1.98
$3.00 Fountain Syringe $2.24
$4.00 Fountain Syringe $2.98
$1.75 Comb. Syringe & Water Bot..$1.24
$2.00 Comb. Syringe & Water Bot..$1.48
$2.50 Comb. Syringe & Water Bot..$1.98
$3.00 Comb. Syringe & Water Bot..$2.24
$5.00 Comb. Syringe & Water Bot..$3.98
$2.00 Vaginal Syringe Spray $1.48
$2.50 Vaginal Syringe Spray $1.98
$3.00 Vaginal Syringe Spray $2.24
$1.00 Hot Water Bottle 74c
$1.25 Hot Water Bottle 89c
$1.50 Hot Water Bottle 98c
$2.00 Hot Water Bottle $1.48
$2.50 Hot Water Bottle $1.98
$3.00 Hot Water Bottle $2.24
$1.00 Ice Cap 74c
$1.50 Ice Cap 98c
$2.00 Ice Bag, oblong $1.48
$2.00 Throat Ice Bag $1.48
$2.00 Spinal Ice Bag $1.48

Ayres' Face Powder and Rouge.

$2.00 Extra Strong Coarse Comb...$1.48
Armand's Cold Cream Powder.
$1.50 Strong All Coarse Comb..... 98c
75c Extra Strong Fine Comb..... 49c
75c Boncilla Face Powder 59c

Ayres Face Powder and Rouge.
$1.00 Boncilla Toilet Set 45c
25c Babcock's Corylopsis Talc ... 15c
25c Babcock's Cut Rose Talc..... 15c
75c Boncilla Cold Cream 59c
25c Djer-Kiss Talcum 22c
50c Djer-Kiss Face Powder 39c
85c Djer-Kiss Face Powder 69c
50c Durin's Brunette Rouge 39c
50c Durin's Compact Powder 39c
50c Elcaya Face Powder 45c
50c Freeman's Face Powder 39c
60c Java Rice Face Powder 39c
25c J. & J. Baby Talcum 19c
50c Levy's LaBlach Powder 39c
Mary Garden Talcum Powder.... 24c
35c Mavis Talcum Powder 19c
50c Mavis Face Powder 39c
25c Mennen's Borated Talcum ... 19c
50 Pompeian Face Powder 39c
30c Pozzoni Face Powder 39c
60c Sempre Giovine 39c
35c Radonna Face Powder 24c
$1.00 Roger & G. Face Powder.... 79c
Ayres' Creams and Toilets.
65c Berry's Freckle Ointment ... 49c
$1.25 Berry's Cremola 98c
75c Boncilla Cold Cream 59c
$1.00 Boncilla Set, trial size..... 45c
60c Champlin's Liquid Pearl 49c
30c Daggett & Rams Cold Cream. 39c
60c Elcaya Cream 45c
35c Berp's Frag. Cream 24c
50c Hind's Honey & Alm. Cream. 39c
25c Holmes' Frostilla 29c
50c Honey Girl Almond Cream.... 39c
50c Orchard White 39c
$1.50 Oriental Cream $1.19
60c Malvina Cream 45c
50c Milkweed Cream 39c
50c Nadinola Cream 39c
60c Pompeian Day Cream 45c
35c Pompeian Night Cream 29c
$1.00 Pompeian Night Cream 74c
60c Pompeian Massage Cream ... 45c
60c Satin Skin Cream 49c
30c Satin Skin Cream 24c
60c Sea Shell Cream 45c
25c Woodbury's Facial Cream ... 19c
50c Theatrical Cold Cream 39c
25c Amolin Deodorant Powder... 19c
25c Bandaline 19c
60c Bazin's Depilatory Powder.. 49c
50c Brilliantine 39c
60c Brilliantine 45c
$1.00 Delatone 84c
$1.00 Demiracle 89c
75c El Rado 59c
25c Eversweet 24c
75c Evans' Depilatory 59c
30c Mum 24c
50c Non Spi 39c
35c Odorono 29c
60c Odorono 49c
35c Cutex Cuticle Remover 29c
60c Cutex Cuticle Remover 49c
35c Cutex Nail White 25c
35c Cutex Cake, Nail White 29c
60c Cutex Manicure Set 49c
25c Dorin's Lip Stick 19c
50c Djer-Kiss Lip Stick 39c
50c Glaze Nail Polish 39c
35c Hyglo Cake Nail White 29c
35c Hyglo Cake Nail Polish 29c
30c Lusterite Nail Enamel 24c
35c Arnica Tooth Soap 29c
30c Benzolyptus Tooth Paste 19c
50c Listerine Tooth Paste 39c
60c Forhan's Pyorrhea Paste 38c
50c P. E. L. Pyorrhea Paste 33c
30c Lyons' Tooth Paste or Powder 24c
$1.00 Pyorrhocide 84c
50c Pepsodent Tooth Paste..... 33c
50c Pebeco Tooth Paste 33c
35c Rubifoam 29c
35c Senreco Tooth Paste 23c
30c White's Tooth Paste 24c
20c Arm. Stork Castile, 13c. 2 for 25c
20c Bocobella Castile Soap..... 15c
25c Clayton's Dog Soap 19c
35c Conti Castile Soap, Italian... 25c
15c Cocoa Castile Soap, Kirk's, 3. 25c
25c Cuticura Soap, 19c; 3 for.... 55c
30c Packer's Tar Soap 23c
50c Packer's Liquid Tar Soap.... 45c
15c Palm Olive Soap, 9c; 3 for... 25c
25c Germacidal Soap 19c
25c Pear's Glycerin, 19c; 3 for... 55c
25c Pear's Unscented Soap 15c
15c Jergen's Violet Soap....3 for 25c
30c Woodbury's Facial Soap 16c
30c Resinol Soap 18c
75c Societe Hygienique 49c
50c Rogers & G. Violet Soap..... 33c
50c Rogers & G. Lilac Soap..... 33c
35c Barbasol 29c
50c Gillette Blades, 6 for..... 37c
$1.00 Gillette Blades, 12 for..... 74c
50c Gem Junior Blades 39c
50c Ever-Ready Blades 34c
35c Keen Kutter Blades 29c
35c Enders Blades 29c
$1.75 Ever-Ready Razor $1.49
$1.00 Gem Junior Razor 85c
$5.00 Gillette Razor $2.98
35c Shaving Brush 25c
75c Shaving Brush 50c

25c Bottle Haag's Egg Preserver or Water Glass Keeps Eggs Fresh 10 Months. Eggs are Fresh and Cheap Now.

Hot Water Bottles, Fountain Syringes and Combinations at Cut Prices

$2.00 Re Umberto Italian Olive Oil, Quarts, $1.34; Pints, 74¢; Half Pints, 39¢

Bed Bugs, Fleas, Ants, Roaches, Flies and Plant Lice Killed with Haag's Insect Powder.

Haag's Pills for Indigestion, Sick Headache, Biliousness and Constipation

The 7 Haag Cut-Price Drug Stores are Located in the Center of the Shopping District of Indianapolis.

The Haag Drug Store at 156 North Illinois Is Only Six Doors North of Interurban Station

The Haag Drug Stores, 27 and 53 S. Illinois St., are in the 1st Sq. South of Washington Street.

The Haag Drug Store, 101 W. Washington Street, is in the Point Room of the Lincoln Hotel.

The three other Haag Drug Stores are located at 114 North Pennsylvania Street, 55 Virginia Avenue and 802 Massachusetts Avenue, Indianapolis.

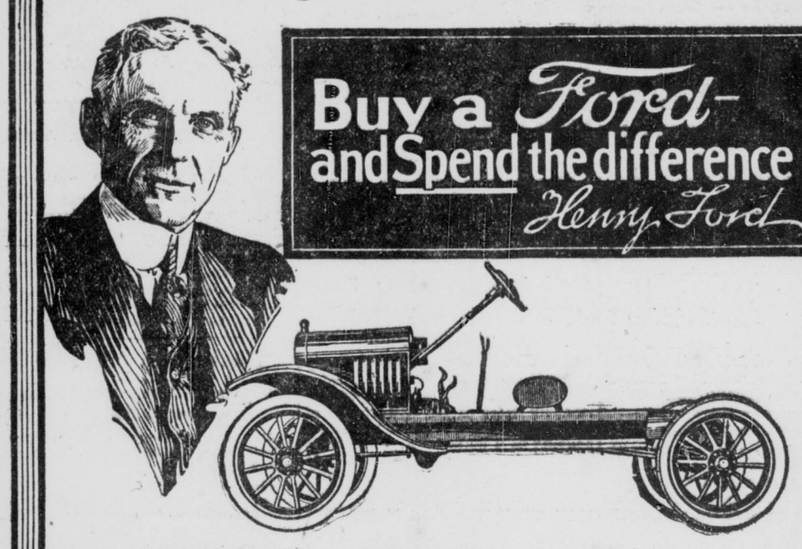

$285 F.O.B. DETROIT

Your deliveries made quickly at less expense; your trade zone enlarged; your patronage increased; your business made more progressive by the use of a Ford Chassis and a body to suit your requirements. Let us figure it out with you. Terms if desired.

AUTHORIZED FORD and LINCOLN CAR DEALERS
The World's Greatest Motor Car Values

Barber-Warnock Co. — 823 E. Wash. St.
The Frank Hatfield Co. — 623 N. Capitol Ave.
A. W. Bowen — 941 Ft. Wayne Ave.
Olin Sales Co. — 515 N. Meridian St.
Carr Auto Sales Co. — 5436 E. Wash. St.
Smith & Moore — 259 S. Meridian St.
Fouts Car and Tractor Sales, Inc. — 2549 W. Michigan St.
Wangelin-Sharp Co. — 443 Virginia Ave.
Broad Ripple Auto Company — 828 E. Sixty-Third St., WAshington 4737.

Walk-Over Week

For the Past Five Years

we have set aside one week in which "Walk-Over" customers could purchase regular "Walk-Over" shoes at from 10% to 50% below regular prices.

Tomorrow the week starts with two special lots.

Lot No. 1 $5.85

Including patents, satins, suedes, kids, sports. Men's in black and tans, high or low.

Lot No. 2 $2.85 Including short lines, nearly all French heels, a few sports, broken sizes.

Walk-Over
28 North Pennsylvania Street.
Open Saturday 9:30.

Thin For Years Gains 21 Pounds

MASTIN'S VITAMON TABLETS

Now Used by Millions As A Natural, Quick and Easy Way To Help Increase Weight and Energy

So remarkable is the action of MASTIN'S Vitamon Tablets in helping to increase the nourishing, health-giving power of what you eat that one woman recently gained 21 pounds after being thin and ailing for years.

Weak, thin, run-down men and women everywhere—victims of under-nourishment—are often amazed at the astonishing improvement in their health, weight, mental alertness and appearance after only a short course of MASTIN'S Vitamon Tablets.

MASTIN'S Vitamon Tablets contain all three vitamines, true organic iron, the necessary lime salts and other vitalizing elements which Nature provides for perfect vigor of body and mind, and to build up that powerful resistance which helps to guard you against the germs of disease.

Only by making the test yourself can you fully realize how MASTIN'S Vitamon Tablets help to feed and nourish the shrunken tissues, build up renewed nerve force, strengthen the entire digestive and intestinal tract and help put on firm, solid flesh in the places where it is most needed.

For your own safety and protection against cheap substitutes and imitations, insist upon MASTIN'S to get the original Vitamon Tablets guaranteed to give satisfaction or money refunded.

At all good druggists, such as Haag Drug Co., Hook's Dependable Drug Stores, Huder's, Pearson's, Stuckmeyer's.

if it isn't MASTINS it isn't VITAMON
The Worlds Standard-Used by Millions

VITAMINES AND STRONG TEETH

Nature spends years in building teeth and much depends upon the use of right foods. A diet deficient in the *vitamine A* is followed by *retarded growth, poor tooth development* and *rickets* in children and *lowered resistance* in adults.

SCOTT'S EMULSION

CONTAINS PUREST VITAMINE-BEARING COD-LIVER OIL

that helps Nature absorb and fix lime in the bones. It is an abundant source of health-building vitamine and helps build strong bones and teeth.

Scott's Emulsion is a vitamine-food of special value to children, builds strength, promotes growth. Start giving it to your boy or girl today!

Scott & Bowne, Bloomfield, N.J.