HUGHES SAYS PUBLIC ISN'T TO 'BUTT IN'

Negotiations Are Not Successful in Face of Criticism.

MAKES ADDRESS

ANN ARBOR, Mich., June 19.—International negotiations cannot be conducted successfully in face of a fire of criticism from a "clamorous public," Secretary of State Hughes declared here today in an address at the commencement exercises of the University of Michigan.

Asserting the old European diplomacy of intrigue was discredited by the World War, Hughes insisted a certain amount of secrecy and reserve is necessary even in the "open diplomacy" fo America. Premature discussions in the press or public forums, he declared, may prevent the accomplishment of the most enlightened aims, giving opportunity for the insidious efforts of selfish interests as well as favoring opposition abroad.

The diplomacy of the United States should be responsive to enlightened public opinion, Hughes said, and since opinion is developed by consideration of the facts, there should be every possible facility for presenting the true situation to the people at the proper time.

"The Secretary of State and members of his department should be free to appear before the Senate to explain or defend his foreign policy, and to have an opportunity of meeting any exigency which might arise in the course of debate over an important treaty," Hughes said.

Summarizing the foreign policy of the United States as he conceives it, the Secretary of State continued.

"Our ultimate security and the assurance of our progress will not be found in the Constitution or statutes or treaties or conferences, important as these may be, but in the self-respect that will not permit abasement in the national pride and just resif-respect that will not tolerate interference with independence; in the spirit of helpfulness which seeks no alliance but honorable cooperation; in the love of justice which will not permit abuse of power and which scorns to profit by unjust accusation; in the insistence upon the processes of reason by which alone we can avoid the mistakes of prejudice; in the detestation of the demagogue and all his works, the most dangerous enemy of the republic, and, in the sympathy with the weak and oppressed and in the dominant sentiment of human brotherhood through which we shall be able to reconcile our national aspirations with the full performance of our duty to humanity."

Pointing out that the constitution gives the executive the full power of conducting foreign relations, except the Senate is especially authorized to ratify treaties, Hughes said, he was not in favor of any change in distribution of power which would encourage the notion that the executive is responsible to the legislative branch in matters which under the Constitution are exclusively of executive concern. He also would deplore, he said, any method so contrived as to facilitate antagonism between the executive department and legislative leaders which would merely provide opportunities for the censorious.

The management of negotiations with foreign powers in its essential condition, Hughes said, relates (1) to the interest of one's state; (2) to the requirements of honorable intercourse between states, and (3) to the maintenance of international good will.

These conditions, the Secretary pointed out, impose a measure of reticence in the course of negotiations with which the most high-minded negotiators cannot afford to dispense.

Marriage Licenses

Victor J. Armborst, 3 N. Temple ave., 28
Nina Wilson, 1305 Ringold st., 20
John A. Cartwright, 1044 N. Penn. st., 23
Charlotte J. Chance, 2921 Bellefontaine 23
August A. Alandt, 50 S. Butler ave., 26
Margaret A. Kiefer, 32 N. Webster ave., 21
Frank W. Glossbrenner, 518 Highland 24
Helene D. Harrison, Canterberry Apt. 21
Arthur E. Thatcher, 511 Madison ave., 23
Marie H. Gilderman, 511 Madison ave., 23

Births

Paul and Grace Shertzer, Methodist Hospital, girl.
Earl and Myrtle Haymond, Methodist Hospital, boy.
John and Octavia Wirth, Methodist Hospital, girl.
Eddie and Bessie Alexander, Methodist Hospital, girl.
Earl and Clarice Finlay, Methodist Hospital, boy.
Harold and Grace Soper, Methodist Hospital, girl.
William and Chloe Evers, Methodist Hospital, boy.
Charles and Helen Arnold, Methodist Hospital, girl.
Russell and Olena Lovelace, 1524 Keppes, boy.
Ray and Charlotte Burgan, 3353 East Michigan, boy.
William and Ann Masangale, 3415 Massachusetts, girl.
Edward and Ann Gallagher, 902 Broadway, boy.
Harry and Elsie Warren, 330 West McCarty, girl.
[illegible]ett and Ruby Ellis, 1858 Applegate, boy.
[illegible]s and Deolia Flanery, 1438 Cochran, boy.
Louis and Emma Thorne, 2411 North Rural, girl.
James and Ethel Shoemaker, 1732 Sheldon, boy.
Leslie and Mary Ashby, 2034 Bellefontaine, boy.
John and Paraschiva Nasea, 428 West Pearl, boy.
Ernest and Caroline Rayman, 3003 East Walnut, girl.
James and Mary Jolliffe, 335 North Sherman drive, girl.
Valentine and Gladys Brummett, 2124 Wendell, boy.
Walter and Florence Pinkston, 1234 South Belmont, boy.
James and Bessie Boyd, 37 South Warman, boy.
John and Hazel Mayfield, 2922 West Tenth, boy.
James and Josephine Kelly, 820 South Senate, boy.
Roby and Elsie Jennings, 634 East Ohio, girl.
John and Mary Kelley, 902 West Thirty-First, girl.
Henry and Fulton Burrees, 1014 North Missouri, boy.

Deaths

Louis Siegel, 80, 1533 Ashland, cerebral hemorrhage.
Myrtle Alexander, 2, city hospital, tubercular meningitis.
John R. Weaver, 68, 347½ East Washington, angina pectoris.
Nancy Jane Hughs, 66, 226 East Vermont, chronic interstitial nephritis.
Adaline E. Schaefer, 70, 3162 North Western, chronic myocarditis.
Michael J. Treacy, 69, 3329 Lowell, carcinoma.
Rilda S. Barlow, 69, 3323 Graceland, chronic bronchitis.
Albert William Philips, 4 months, 558 West Twenty-Sixth, acute gastro enteritis.
Hayden Kean, 17, city hospital, fractured skull, accidental.
Dolores Christena Mearling, 5 months, entero colitis.
Irll Jack Taylor, 1, 1926 Fountain, tuberculous meningitis.
Willis A. Walkup, 86, 2932 Bellefontaine, uremia.
William Bunkley, 1 day, city hospital, premature birth.
Annie M. Logan, 76, 819 Spruce, chronic myocarditis.
Sarah J. Barker, 77, 1223 East Tenth, carcinoma.
Alice May Whitmore, 6 hours, 2015 Ashland, premature birth.

MODEL OF MAYOR SHANK'S VISION FOR INDIANAPOLIS LAKE AND DAM

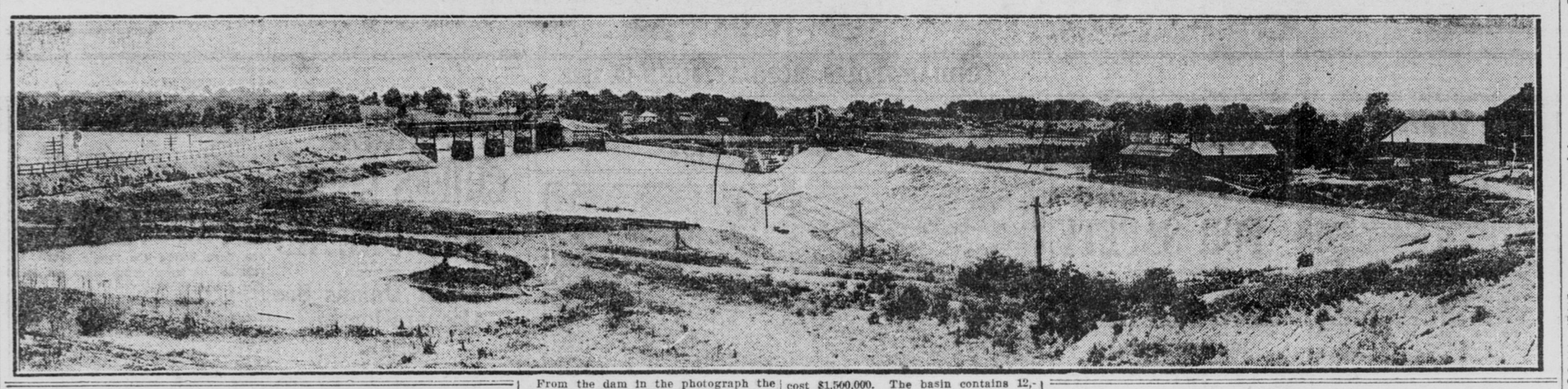

From the dam in the photograph the site of the Decatur (Ill.) two-million-dollar municipal lake stretches between the hills a distance of thirteen miles. The dam will impound eight billion gallons of water, sufficient to supply Decatur two years, without rain. The dam is 1,900 feet long and concrete work extends as high as 28.5 feet. It will cost around $900,000, it is estimated. Land in the lake basin, bridges and roads will cost $1,000,000. A sewage disposal project being developed simultaneously will cost $1,500,000. The basin contains 12,400 acres.

Half the cost of the project was raised by popular subscription to stock in a quasi-public company. Decatur citizens bought more than a million dollars' worth of the paper in five days. In sixteen years all this stock will be retired, it is planned.

The photograph was furnished the Daily Times by J. Albert Holmes, engineer in charge of the project for Pearse, Greeley & Hansen, Chicago consultants, who technically planned it.

SHANK CHOOSES COMMITTEE TO PUSH LAKE PLAN

Mayor Returns From Decatur (Ill.) Trip Enthusiastic Over Project.

Convinced by a view of the municipal lake project of Decatur, Ill., Sunday, that Indianapolis must have a sizeable body of water, Mayor Shank today appointed a committee of forty citizens to cooperate with the board of park commissioners and himself in getting the scheme under way.

Where the Indianapolis lake will be, how much it will cost, or how the dream will be realized, the mayor did not know.

"We're going to have a lake, though," he said.

Five or six sites are under consideration.

The lake boosters named by the mayor are as follows:

Henry A. Harmon, Joseph G. Hayes, Mrs. Joseph Kealing, Mrs. J. D. Hoss, John F. White, Otto Ray, Walter W. Wise, Edward O. Snethen, A. Leroy Portteus, Mrs. M. Ji Spencer, L. L. Fellows, Fred T. Snively, Hilton U. Brown, Harold H. Hall, Benjamin F. Lawrence, Dick Miller, Frederic M. Ayres, Franklin Vonnegut, Carl G. Sanders, E. U. Graff, the Rev. Frank S. C. Wicks, Ralph Lieber, John B. Reynolds, Mrs. Mary Buehler, Edward W. Hunter, Frank Flanner, Frank C. Jordan, Charles A. Greathouse, Emerson W. Chaille, Henry W. Campbell, Ira L. Bramblett, Heydon W. Buchanan, James S. Drummond, B. J. T. Jeup, P. J. Landers, O. B. Iles, W. J. Titus and James W. Lilly.

MAYOR PLANS IMMEDIATE ACTION.

The mayor promised immediate action. He said he was going to have the park board take some step at once. President Charles A. Bookwalter, in a speech at Decatur Sunday, pledged the park board to carry out the mayor's design.

The Decatur project was of such magnitude that it amazed the 408 citizens who accompanied Mayor Shank on his special train. At a cost of more than $2,600,000 a basin thirteen miles long and from one-half to one and one-half miles long, through which the Sangamon River meanders, has been taken over. A 1,900-foot dam has been built below the city. Decatur a year ago found itself using more water than flowed in the river. It was a case of get more water or shut down the biggest industry in the city. The lake project resulted. Through a maze of difficulties, including almost every kind of difficulty Mayor C. M. Borchers led a fight which ended in success. The dam is almost completed. High waters in April filled the huge basin even with part of the dam out.

HOW DECATUR PUT IT ACROSS.

Decatur is a city of 43,000 population. Its bonding limit was not enough to permit bonding the city for the entire cost of the project. So bonds were sold for half and the remainder raised by private subscription to 7 per cent stock which the city will retire as fast as its bonding margin permits.

Mayor Shank missed the train at Decatur. When the special pulled out at 5 o'clock Sunday afternoon to return the mayor, Mrs. Shank and Dr. and Mrs. M. J. Spencer were enjoying a second helping of raspberries and cream in the station restaurant. The conductor discovered the loss when the train was five blocks out. The special was stopped and backed up for the official party which was chasing it down the tracks.

The special was stopped at the point where the C. I. & W. Railroad crosses the lake basin en route to Decatur in the morning. Here a magnificent view of the vast stretch of bottom land soon to be inundated was obtained. Then the folks marched three blocks across a golf course to Nelson Park where a picnic chicken dinner waited. Religious services ad short speeches by Mayor Borchers, Mayor Shank, and others followed. Early in the afternoon the special was backed to the park and the crowd taken to the dam, several miles south. A baseball game and tours of the city followed.

Decatur has a commission form of Government with a mayor at its head. Likewise there is 6 cent street car fare.

PARTY LINES ARE FORGOTTEN.

Mayor Borchers is a Democrat. The majority of the commissioners are Republicans. They worked together splendidly on the lake project, however, citizens told Indianapolis folks.

Mayor Borchers is a possible candidate for the Democratic nomination for Governor of Illinois. His manner reminded the local citzens very much of Mayor Shank. Hale, hearty, "don't give a durn for criticism," common sort of a fellow.

Mrs. Shank saw a pretty bungalow and said she wished she could see it inside. Mayor Borchers hopped out of his car, informed the housewife the wife of the mayor of Indianapolis had fallen in love with her home and got instant permission for an inspection. Mrs. Shank said it was the most complete little home she ever saw.

CROWD HAS BIG TIME ON TRIP.

The crowd has a good time. Everybody rested on the way to Decatur and cut loose on the way back. Corporation Counsel Taylor E. Groninger decided the party in the mayor's private car needed entertainment. He recited verse from Riley, Robert Serviss and Vachel Lindsay until he was hoarse and the crowd was weak from laughter. Then with an able assistant he performed a few card tricks and made a speech on the wonders of the Shank administration. He had John Mullin, chief of dectectives, arrest a reporter on a charge of gaming and then prosecuted him before Justice of the Peace Isidor Wulfson and the convulsed passengers. The justice performed a mock wedding for good measure. Half an hour out of Indianapolis somebody started a song. The mayor's party joined in. The whole trainload marched from the train shed down to the passenger concourse of the Union Station singing "Back Home Again in Indiana."

Frank C. Jordan, secretary of the Indianapolis Water Company, spent half of last week in Decatur studying the water project. Indianapolis must have something of the kind for water supply protection, he said. He gave credit for the successful entertainment of the local people, chiefly to W. Harold Wiley, chairman of the Decatur Association of Commerce committee on arrangements.

Mayor Shank left for Canton, O., Sunday night a short time after he got back from Decatur. Sam Tregantle, the mayor's horse, races at Canton today. The mayor said it might be four or five days before he returns.

HEAD OF TIRE COMPANY DIES

Funeral services for Charles W. Minesinger, 58, president of the Guarantee Tire and Rubber Company, who died suddenly yesterday morning at him home, 2859 Sutherland avenue, following a sudden attack of acute indigestion, will be held Wednesday morning in the home. Burial will be in Crown Hill Cemetery.

Mr. Minesinger, who was born in Peru, came to Indianapolis after completing his schooling and entered the Merchants National Bank as a messenger boy. After being in the employ of the American National bank he finally rose to be president of the Continental National Bank Several years ago he purchased the Guarantee Tire and Rubber Company. He served two terms as deputy county treasurer.

He was a director in the Better Business Bureau and a member of the Chamber of Commerce.

In addition to the widow, he is survied by a daughter, Mrs. L. L. Shuler, and a sister, Mrs. Don Warren, both of Indianapolis.

Garnett Estate Is Filed for Probate

Allen Garnett, negro messenger for Mayors Jewett, Bell and Shank, who, on his death-bed, expressed the wish that real estate, valued at $3,000 which he owned be divided between the three, left no will, it was discovered today, when his estate was admitted to probate before Judge Mahlon E. Bash. Hendricks Kenworthy, 318 South Emerson avenue, was appointed administrator. Garnett also left personal property valued at $750.

Policeman Fires at Negro, Who Rides On

A negro riding a bicycle at Meridian and North streets refused to stop to be questioned by Patrolmen O'Brien and Mitchell. The policemen fired several shots. The negro rode on.

Lecturer

CLINTON N. HOWARD.

One of the important lectures of the Northern Baptist convention will be delivered tonight at the Cadle tabernacle by Clinton Howard. Mr. Howard is known as "The Little Giant" on the American platform. He will speak on "A Warless World—A Law-Abiding Nation." The public is invited.

GIRLS! LEMONS

BLEACH SKIN WHITE

Squeeze the juice of two lemons into a bottle containing three ounces of Orchard White, which any drug store will supply for a few cents, shake well, and you have a quarter pint of harmless and delightful lemon bleach. Massage this sweetly fragrant lotion into the face, neck, arms and hands each day, then shortly note the beauty and whiteness of your skin.

Famous stage beauties use this lemon lotion to bleach and bring that soft, clear, rosy-white complexion, also as a freckle, sunburn and tan bleach because it doesn't irritate.—Advertisement.

To Have Curly, Wavy Hair "Like Nature's Own"

In three hours you can have just the prettiest curls and waves! And they remain a long time, when liquid silmerine is used before doing up the hair. When the hair is combed out it will be nice and fluffy. Silmerine is perfectly harmless, of course, and is easily applied with a clean tooth brush. It can be obtained at drug stores and at toilet counters generally, directions accompanying each bottle. It serves also as a splendid dressing, keeping the hair soft and glossy.

Silmerine is fine for the outdoor girl, as it prevents the hair from stringing about the face and neck, even when the day is quite warm or windy. A boon to the bobbed hair girl!—Advertisement.

PUSHMOBILE CHAMPS

Here are the junior speed kings of Indianapolis:

Ray McCintic, 16, 35 North Gladstone avenue, pushing car No. 2, piloted by Herbert Hadley, 8, 26 North Gladstone avenue, won a close race over a field of twelve entrants on the Linwood pushomobile course, covering 200 yards on Linwood avenue, between New York and Michigan streets.

They fought the race to the finish with car No. 1, piloted by Thomas Nash and pushed by Rodney Drane, who finished second.

First prize was two radio sets, one given by the Daily Times and the other by the Hoosier Radio Company, and second prize was a radio set donated by the Indianapolis News and the title to a $25 tract of land given by the Jessup Land Company.

Mayor Shank acted as official starter.

BAPTISTS FIX STANDARDS OF LEADERSHIP

(Continued From Page One.)

should be postponed until he has satisfactorily completed this course of study.

STATES ASKED TO PASS RESOLUTIONS.

"State conventions are asked to pass resolutions:

"1. Refusing financial aid to churches which shall not in the future conform to the educational standards for ordination adopted by the Northern Baptist Convention.

"2. Refusing to recognize as ordained ministers those who have not the minimum educational requirements for ordination adopted by the Northern Baptist Convention, this action to apply to ordinations bearing date subsequent to this action.

"In order to make the foregoing regulations effective:

"1. The convention is requested to ask each association to appoint a committee on ministerial standing. These committees should secure lists of accredited ministers residing within the bounds of the association and should publish a ministerial list each year. These associational committees should seek to prevent unfit men being settled as pastors of churches within the bounds of their associations.

"2. A pastor accepting a call to a church outside the bounds of the association in which he has been settled shall be expected to secure certificate of ministerial standing from the committee of the association and present it immediately on settlement to the committee of the association in which his new charge is located.

"3. Each State convention is asked to appoint a committee on ordination and ministerial standing. This committee might be composed of the chairman of committees in the several associations of the State. It should be the duty of this committee to receive credentials from ministers before settlement in the State, either as pastors of church or as heads of other denominational units operating within the State. This committee should present to the convention for publication a list of accredited ministers. This list should contain only the names of ministers who have associational standing, as interpreted in the foregoing statement.

"4. Pastors going from one State to another shall be expected to present their certificates of standing before being employed by any church or other denominational institution operating within the State.

The afternoon was to be given over to sectional conferences and the following schedules is announced: At the board of education conference, the Rev. F. W. Padelford will be in charge. "The Negro in Northern Cities" will be the topic, H. C. Gleiss of Detroit, Mich.; Benjamin Otte of Chicago, and C. E. Hawkins of New York will discuss "What the New Migration Means to a Northern City." E. W. Moore of Pittsburgh, Pa., and B. F. McWilliams of Toledo, Ohio, will speak on "The Negro Church Problems in Northern Cities." W. C. Chappel of Pittsburgh and A. M. McDonald of Harpers Ferry, W. Va., will talk on "Negro Community Centers."

Yesterday afternoon at a meeting held at the First Baptist Church, resolutions were passed for the forming of a permanent laymen's organization. At a meeting to be held at 3 o'clock this afternoon, the plan will be submitted to the laymen of the church.

RESOLUTION FOR LAYMEN'S BODY.

"Whereas, in January, 1922, a preliminary organization of laymen, known as the laymen's council was effected with Judge F. W. Freeman of Denver, Colo., as chairman, and

"Whereas experience has indicated that this organization meets a real need in our denominational life and in our opinion should be continued, now, therefore, we recommend

"That provision be made for a permanent laymen's organization.

"That a permanent salaried staff be obtained to handle the details of the work.

"That the work of the Baptist Brotherhood, organized classes and other men's organizations be affiliated with the laymen's council.

"That for the present we ask the board of promotion to finance the organization with the understanding that as soon as the program is completed a financial plan be worked out in order that the laymen's council will seek to become self-supporting.

OBJECTIVES OF ORGANIZATION.

"Objectives—(a) To interest our men in all the activities of the local church of the denomination and of the kingdom of God. (b) To stress particularly the practice of Christian stewardship as it affects life, time, talents, opportunity and money, and as an expression of such stewardship to set apart as a minimum a tithe of the income for the extension of the kingdom through the churches. (c) To emphasize lay evangelism on the part of the men in winning our fellows to Jesus Christ not only by the witness of a consistent Christian life, but also by persistent and direct effort under the leadership of the Holy Spirit to lead them to the Savior of mankind. (d) To disseminate information concerning denominational and educational acivities in all ts vared interests to present causes rather than stress the support of the cause. (e) To promote good citizenship on the part of its members not only as citizens of this country, but also as citizens of the world."

Last night, John R. Voris of New York, associate general secretary of the Near East Relief, discussed the Turkish persecution of Armenia.

END OF SMALL TRIAL IN SIGHT

WAUKEGAN, Ill., June 19.—The end of the trial of Governor Len Small of Illinois, on charges of conspiracy to embezzle State funds, appeared to be in sight today when the State rested its case.

Attorney LeForgee announced that the defense would offer a few documents and would then rest the case on behalf of the defense.

LeForgee's statement was taken as a certain indication that Governor Small would not take the stand to testify and that the defense is confident no evidence sufficiently strong to convict has been offered by the State.

WOMEN FORM LEAGUE TO AID IN CLEAN-UP

Miss Barnes Gives Public Notice of Platform of National Group.

WASHINGTON, June 19.—Announcement was made here of a permanent national group of women caled the Woman's Clean Government organization which proposes to "encourage the study of civic affairs among women and to promote clean government." Miss Elizabeth Malot Barnes is president.

The announcement stated:

"When Congress and the constituted authorities refuse to allow any branch of the Government to be investigated, the time has come for the women to have a place in the sun and insist that all political parties get back to the firm foundation of truth and old-fashioned honesty."—Copyright, 1922, by Public Ledger Company.

Farmland Suffers Severe Fire Loss

MUNCIE, Ind., June 19.—The entire business district of Farmland, a town of 1,000 population, fourteen miles east of Muncie, was threatened by fire early today when the three-story Knights of Pythias hall was burned. The loss was $15,000.

Fire trucks from Muncie, Winchester and Union City were called and succeeded in confining the flames to the one building.

The cause of the blaze is not known.

For keeping the scalp clean and the hair healthy and beautiful nothing will compare with

Newbro's Herpicide

Sold By All Drug & Dept Stores

Eyes Sore?

If your eyes or lids are sore; if they itch, burn or feel dry; if your vision is blurred, your eyesight dim; if you are obliged to wear glasses, go to your druggist and get a bottle of Bon-Opto tablets. Dissolve one in a fourth of a glass of water and bathe the eyes from two to four times a day. Sound, comfortable eyes and improved eyesight will make the world look brighter.

Note: Doctors say Bon-Opto strengthens eyesight 50 per cent in a week's time in many instances.

LIMBS ACHED, TIRED, DRAGGY

Oklahoma Lady Had Not Been Well for a Year, and Regrets She Did Not Take Cardui Sooner.

Hinton, Okla.—"I feel greatly improved since taking Cardui, and I only regret I did not commence sooner," writes Mrs. George Curry, of Route 3, this place. Mrs. Curry says she had not been well in over a year when she began taking Cardui.

"I have suffered a great deal with nervousness, and this seemed to come from womanly weakness," she explained.

"I had headache. I was very weak and tired across my back.

"My limbs ached, and I did not feel like doing anything.

"I had the tired draggy feeling and I suffered so.

"I would have bearing down pains, first my hips and down each side.

"I suffered each month and would get so weak and worn out.

"Some told me of Cardui, and I began to use it. It did me a world of good. It took two bottles to make me know I was getting better, but by taking it regularly, I saw great improvement, and am now stronger.

"I owe my health to Cardui."

This well-known medicine, which Mrs. Curry mentions, is a mild, medicinal purely vegetable tonic, used with success for more than forty years in the treatment of many simple womanly ailments. Thousands of women have written that they were benefited by taking Cardui.

Ask your druggist. He sells Cardui.—Advertisement.

HAAG'S CUT PRICE DRUGS

Everything Fresh, Genuine, of the Purest and Best Quality. Prices Subject to Change Without Notice.

35c Vicks Vaporub, 24¢

A Sample of Difference in Regular and Haag's Prices

Armand's Cold Cream Face Powder
$2.00 All coarse strong black comb..$1.48
$2.00 Strong black comb, ½ coarse..$1.48
75c Strong black fine comb....49c
$1.50 Strong all coarse black comb..98c
75c Strong all coarse pocket comb..49c
25c Babcock's Cut Rose Talc....15c
Ayer's Face Powder and Luxor Cream.
75c Boncilla Face Powder....59c
50c Djer-Kiss Face Powder....39c
50c Djer-Kiss Rouge....39c
25c Djer-Kiss Talcum....22c
$1.25 Djer-Kiss Vanity Box....98c
50c Dorin's Brunette Rouge....39c
60c Java Rice Face Powder....39c
Mary Garden Talcum Powder....24c
25c Mennen's Borated Talcum....19c
20c Aspirin Tabs 10c doz., 3 for....25c
20c Bayer's Aspirin Tabs....12c
65c Sempre Glovine....39c
65c Berry's Freckle Ointment....49c
50c Stillman's Freckle Cream....39c
75c Boncilla Cold Cream....59c
75c Boncilla Vanishing Cream....59c
50c Daggett & Rams, Cold Cream....39c
30c Espey's Fragrant Cream....24c
35c Holmes' Frostilla....29c
50c Hind's Honey & Almond Cream.39c
60c Melvina Cream....45c
50c Milkweed Creani....39c
25c Peroxide Cream....19c
35c Pond's Vanishing Cream....24c
60c Pompeian Day Cream....45c
35c Pompeian Night Cream....29c
60c Pompeian Massage Cream....45c
60c Pompeian Face Powder....39c

50c Palmolive Cream....39c
25c Borden's Eagle Milk, 2 for....35c
50c F. E. I. Pyorrhoea Tooth Paste..33c
60c Forhan's Pyorrhoea Paste....38c
30c Kolynos Tooth Paste....18c
30c Lyon's Tooth Paste or Powder..24c
50c Pebeco Tooth Paste....33c
50c Pepsodent Tooth Paste....33c
50c Listerine Tooth Paste....39c
35c Rubifoam....29c
30c Listerine....19c
30c Sozodont Paste or Liquid....24c
25c Laxa-Pirin Tablets....19c
35c Barbasol....29c
25c Carbolic Soap....19c
20c Castile Soap Bocabella....15c
35c Castile Soap Conti Italian....25c
20c Castile Soap Stork, 13c....2 for 25c
15c Cocoa Castile, 10c....3 for 25c
25c Cuticura Soap, 19c....3 for 55c
10c Cosmo Buttermilk Soap....7c
25c Clayton's Dog Soap....19c
65c Glover's Mange Remedy....54c
25c Williams Reload Shaving Stick.19c
$1.20 Scott's Emulsion Cod L. Oil...74c
$1.00 Wampolis Wine Cod L. Oil...74c
75c Gentry's Mange Remedy....49c
35c Johnson's Shaving Cream....29c
35c Krank's Lather Kreem....29c
75c Lloyd's Exusis....59c
50c Mennen's Shaving Cream....39c
35c Palmolive Shaving Cream....29c
10c Williams' Shaving Soap....8c
30c Williams' Luxury Soap....22c
35c Williams' Holder Top Soap....29c
35c Williams' Shaving Cream....29c

30c Miles Anti-Pain Pills....22c
$1.10 Vitamon....85c
75c Nose Atomizer....59c
$1.00 Nose and Throat Atomizer....74c
$1.25 Nose and Throat Atomizer....89c
Devilbiss No. 15 and 16 Atomizers
$2.50 Oil and Water Atomizer....$1.74
75c Fountain Syringe....59c
$1.00 Fountain Syringe....74c
$1.25 Fountain Syringe....89c
$1.50 Fountain Syringe....98c
$2.00 Fountain Syringe....$1.48
$2.35 Fountain Syringe....$1.74
$2.75 Fountain Syringe....$1.98
$3.00 Fountain Syringe....$2.28
$2.00 Fountain Vaginal Spray....$1.48
$3.00 Fountain Vaginal Spray....$1.98
75c Hot Water Bottle....49c
$1.00 Hot Water Bottle....74c
$1.50 Water Bottle....98c
$1.75 Hot Water Bottle....$1.24
$2.50 Comb. Syringe and Bottle..$1.98
$2.00 Comb. Syring and Bottle..$1.48
$3.00 Comb. Syringe and Bottle..$2.24
75c Breast Pump....59c
$1.00 Breast Pump....74c
35c Fountain Syringe Tube....25c
75c Colon Tubes....60c
60c Rectal Tubes....49c
$3.00 Invalid Cushion Ring....$2.48
$2.00 Spinal Ice Bags....$1.48
$2.00 Throat Ice Bags....$1.48
$1.00 Ice Caps....74c
$2.00 Ice Bags, oblong....$1.48
$1.50 Fever Thermometer....88c
$2.00 Fever Thermometer....$1.48

HOT WATER BOTTLES, FOUNTAIN SYRINGES, COMBINATIONS AND ALL OTHER RUBBER GOODS AT CUT PRICES.

Two-grain Quinine Caps., 15¢ Dozen; 2 for 25¢

7 Haag's Cut Price Drug Stores are Located in the Center of the Shopping District of Indianapolis

Haag's Drug Store, 156 N. Illinois St., is only 6 doors north of the Interurban Station.
Haag's Drug Store, 101 W. Washington St., is in the point roonf of the Lincoln Hotel.
Haag Drug Stores, 27 and 53 S. Illinois St., are in first square south of Wash. St., on way to Union Depot.
Haag Drug Stores are located in 114 N. Pennsylvania St., 55 Virginia Ave. and 802 Mass. Ave., cor. College

FRIENDS PROFIT FROM ADVICE OF MRS. J. F. LOVE

Fort Wayne Resident Tells How Tanlac Fully Restored Her And Number Of Her Acquaintances Take It With Gratifying Results.

"Several friends I recommended Tanlac to have benefited greatly by taking it and I just want others to know about it too," said Mrs. J. F. Love, 225 W. Berry St., Ft. Wayne, Ind.

"Three years ago I started going down hill and just kept getting worse until I was so badly run down it was just all I could do to drag around. I got so dizzy everything turned dark before my eyes, and then I had a severe attack of the 'flu' which made matters much worse.

"Four bottles of Tanlac made me feel better than in a long time. I have a wonderful appetite now, never suffer from dizziness or that draggy feeling. I think Tanlac is simply the grandest medicine in the world."

Tanlac is sold by all good druggists.—Adv.

How quickly RESINOL Soothing and Healing healed that eruption

That's the point! Almost the moment this gentle ointment touches the sick skin, itching stops and healing begins

A tested skin treatment

For sale by all druggists

MRS. LULA VANN FULTON, ARK,

Suggests to Suffering Women the Road to Health

Fulton, Arkansas.—"I used Lydia E. Pinkham's Vegetable Compound for a soreness in my side. I would suffer so badly every month from my waist down that I could not be on my feet half the time. I was not able to do my work without help. I saw your Vegetable Compound advertised in a newspaper and gave it a fair trial. Now I am able to do my work and don't even have a backache every month. I cannot praise your Veget able Compound enough and highly recommend it to those who have troubles like mine. I am willing for these facts to be used as a testimonial to lead all who suffer with female troubles, as I did, to the right road to health."—Mrs. LULA VANN, Box 43, Fulton, Arkansas.

It's this sort of praise of Lydia E. Pinkham's Vegetable Compound, given by word of mouth and by letter, one woman to another, that should cause you to consider taking this well-known medicine, if you are troubled with such symptoms as painful periods, weak, nervous feelings, miserable pains in your back, and cannot work at certain times.

BOILS!

Nature's Way of Warning

you that your blood is impure.

Boils are unnatural and offensive! Don't take a chance that all your blood impurities will force their way through the skin.

Take S. S. S. and watch your skin clear up and your blood made rich and pure.

The power of S. S. S. is an acknowledged fact. Right off, it clears the skin of boils, pimples, blotches, acne, eczema, rash and other skin eruptions—and does it thoroughly.

Mr. V. D. Schaff, 557 15th St., Washington, D. C., writes: "I tried for years to get relief from a bad case of boils. Everything failed until I took S. S. S. I am now absolutely cured, and it was S. S. S. that did it."

Any good druggist can supply you with S. S. S.

S.S.S. makes you feel like yourself again

Mending Tissue THE WONDER OF THE AGE. No sewing or darning. Repairs clothing, silk, satin, cotton goods, ribbons, fabrics of all kinds, kid gloves, mackintoshes, umbrellas, parasols, stockings, etc. Package postpaid 15 cents, two packages, 25 cents. Address PENN PUBLISHING CO., Blairsville, Pa.—Advertisement.