Eddie Ash

NEWS of the DAY IN THE SPORT WORLD

Vedder Gard

Heze Clark

ENGLISH SPEED MOUNT ENTERS 500-MILE RACE

Bentley Car Listed to Try for Honors May 30 in Motor Classic.

KLEIN COMING BACK

The British colors will mingle with the flags of France, America, and probable Italy, during the band parade before the start of the tenth annual 500-mile race on the Indianapolis Motor Speedway, Tuesday, May 30. Although Louis Coatalen is expected to make an eleventh hour entry of a team of Sunbeams from Wolverhampton, England, it was not a certainty until today that there would be an English competitor. Any doubt was dispelled with the receipt by T. E. Myers, secretary-manager of the Indianapolis Motor Speedway, of a cable from London, entering a Bentley car.

This will be the debut of the Bentley in American racing. The entry is made by W. Douglas Hawkes, the engineer and designer of the car, who may drive the racer in the dash for $100,000 on Memorial Day. Reports from England imply that Hawkes will make Jules Goux and his pair of Ballot entries hurry to defend the European honors in the International classic.

Goux, one of the craftiest pilots who ever came over to represent France, has two new Ballot mounts, but has not announced his teammate. Last year in the French Grand Prix, Goux took one of the small two-litre (122 cubic inch) Ballots and drove it into third place. The car did not have the speed of several it defeated, but Goux had the skill to outgeneral his speedier competitors. Goux was also the first foreigner to win an Indianapolis race, taking the 1913 event with a Peugeot.

In addition to the French and English flags, the Italian colors are expected to vie with Old Glory in the parade before the start and to be hurled into the air by the signal bombs. Only Belgium and Germany will be missing among all the countries which have ever had cars in the 500-mile classic.

Art Klein, one of the veterans of the racing game, is going to drive one of Louis Chevrolet's cars in the May 30 race, according to announcement made Thursday night. It will not be the first appearance of Klein at the wheel of a Frontenac in a 500-mile race.

Back in 1920 when Chevrolet brought out the 183-inch engine for his "Frontys," Klein was one of the trio of Frontenac drivers. The car he drew was fast and in the first 100 miles he battled with Joe Boyer, his teammate, and Jean Chassagne for the lead. Twice his racer was out in front and he never was back of third place. After completing 100 miles, or forty laps, in second place, a steering arm broke and he smashed his Frontenac into a crumpled mass on the concrete wall of the upper turn. Both Klein and his mechanic came out of the smash unscathed.

Klein is Ralph De Palma's rival for bad luck. He has started in four Indianapolis events and in three of them serious mechanical faults have forced him to the pit walls before the checkered flag fell.

'Nother Morvich Test

NEW YORK, April 28.—Conditions being favorable, Morvich, the sensation of the turf world, was to get his big test in preparation for the $50,000 Kentucky Derby on May 13, at Jamaica track today.

A high wind prevented a severe test yesterday, but the "Runnymede" colt stepped over the mile and a furlong route in 2:02 flat.. Morvich carried 126 pounds.

Frank Troeh Holds High Gun in Trap Tourney in South

CLARKSDALE, Miss., April 28.—Frank Troeh of Vancouver, Wash., carried off high gun honors at the cotton belt championship shoot, which closed here yesterday, by turning in a score under unfavorable weather conditions of 770 out of a possible 800 targets for the entire shoot.

Boyd Duncan of Lucy, Tenn., topped the list for professionals with 755 out of 800.

Program of Wrestling at Broadway Tonight

Main Event—Jack Reynolds of Indianapolis vs. Peter Buzukos of San Francisco at 145 pounds.

First Bout—Peter Zbyszko vs. Ollie Olson of New Orleans at 145 pounds.

Added Feature—Farmer Burns of Omaha, Neb., ex-world's champion, will give a twenty minute lecture and demonstration.

Place—Broadway Theater.

Time—8:15 p. m.

BIG LEAGUE STUFF

Wielding a wicked willow, Grimes Thursday won his second game for the Cubs. He tied the score with a homer and drove in two more runs with a single, the Cubs beating the Cards, 6 to 4.

After Zachary and Courtney had been knocked out of the box, Erickson held the Athletics to two hits in the last five innings and the Washington Senators won, 9 to 3.

Johnny Evers played his first game in the American League while Collins was laid up and accepted six chances without an error, the White Sox holding the Cleveland Indians to a 6-6 draw.

Andy High, with a homer, a double and a single, led the Brooklyn attack, which mauled three pitchers for sixteen hits and beat the Braves, 12 to 5.

Wingo hit a homer and helped the Reds beat the Pirates, 8 to 5.

The Giants hit two Philly pitchers for thirteen hits and nineteen bases and were easy winners, 10 to 5.

College Baseball

RESULTS THURSDAY.

Wabash, 3; Michigan Aggies, 2.
Notre Dame, 6; Kalamazoo Normal, 2.
Illinois, 6; Iowa, 5.
St. Viators, 3; Valparaiso, 1.
Georgetown "U," 7; West Virginia, 1.

GAMES TODAY

Butler vs. DePauw at Greencastle.
Wabash vs. Franklin at Franklin.
Iowa vs. Purdue at Lafayette.

Hawaii to Default

HONOLULU, T. H., April 28.—Hawaii probably will default in the first round of the Davis cup matches, President Castle of the Hawaiian Tennis Association, announced yesterday because of the insistence of the national association that the Hawaiians play the Czech-Slovakian team at Prague. The decision to default has not been reached and will be considered at a meeting soon but Castle said it would be impossible for the Hawaiians to go to Prague.

Coliseum Offers Better Facilities for A. A. U. Tourney

Present Titleholders to Compete in Track and Field Events.

A large and star entry list is expected in the second annual indoor track and field meet of the Indiana A. A. U., to be held at the Coliseum, State Fairgrounds, May 9. Robert Sturm, in charge of the entries, states that he has heard from various colleges over the state and different athletic organizations connected with the A. A. U. and all have expressed a willingness to send the best athletes available.

Better facilities will be afforded at the Coliseum than were possible at Tomlinson Hall, where the meet was held last year. The short dash events will be lengthened. For instance, at Tomlinson Hall the longest dash event had to be cut to thirty yards. At the Coliseum it is thought that this can be increased to the 100-yard dash. Practically all of the regulation events can be held on the big indoor floor of the Coliseum.

Many of the present title holders are expected to defend their crowns against other entries. Walter Konrad of Indiana, holds the thirty-yard record, but this distance will no doubt be lengthened as stated above.

Paul Draper, the Butler star, holds the 1,000 yard run title and he will probably be among the entries this time. Fred Cady of Butler also may participate in the 600-yard run to defend his title. The 300-yard run event went to Edward Sullivan of the Hoosier A. C. and latest reports are that Sullivan will be in the line-up at the start. Doolittle of Butler will compete again, it is believed, in the two-mile run which he won last year.

C. L. Siebert of Indiana State Normal holds the high jump and broad jump titles and in all probability will enter. Russell Sayre of the Hoosier A. C., winner of the shot put event in 1921, likely will contest for that honor again.

Main Go at Fort Ends in First; Other Scraps on Card Are Thrillers

By HEZE CLARK.

In the first stanza of a scheduled ten-round bout, Eddie Grant of Dayton, Ohio, knocked out Shifty Lewis of Martinsville, Ind., last night at the Ft. Benjamin Harrison boxing show. A straight left to Lewis' jaw put him on the canvas for the count.

Grant was scheduled to meet Maxie Epstein of Indianapolis in the main go of the boxing carnival, but cold weather kept many boxing fans away from the big canvas arena and Maxie, who had taken the match on a percentage basis, refused to go on. Lewis was substituted, but was outclassed. The boxers weighed in under 116 pounds.

The system of three judges giving a decision in all bouts that went the limit of the scheduled number of rounds, was followed at the fort show last night. The judges were Rubins, Dorn and Dorsett.

Eddie Grant is built like a miniature Bob Fitzsimmons. He has legs like toothpicks, and he has the shoulders and arms of a welterweight. He can hit hard and fast. Shifty Lewis hardly touched a glove to the clever Ohio boy, while Grant peppered the Martinsville boxer with lefts and rights in such rapid order that the bout was over before the boxing fans thought it had started. A hard right to the body followed an instant later and a stiff left to the jaw floored Lewis so quickly that many persons thought for a time that Lewis had not been hit. He was hit, however, and he was hit hard.

While the main go was short, the fans more than got their money's worth, for they saw one of the best preliminary bouts ever staged at Ft. Harrison and an eight-round semi-windup that was full of hard hitting and plenty of action.

Spike Kelly of Indianapolis was outfought in each of the eight rounds in the semi-wind-up with Paul Dillon of Gary. The boxers weighed in at 12 pounds. There is one thing that must be said of Kelly, and that is, he is "game," but he lacked the punch to even worry the hard-hitting battler from the steel works city, and Dillon gained the decision from every judge. From the second round until the final bell in the eighth rounds it seemed only a question of whether Kelly could stay the limit. Kelly stayed and fought back in every round, but his blows did not seem to have enough steam to worry the boxer from Gary.

In four rounds of fast boxing Charles (Kid) Winters of Indianapolis won a judge's decision over Kid Buch of Chicago. It was a real scrap and the boys went to it in every round.

Four husky negroes, Gano Seese, Elbert Hornbeck, Dick Serrel and Upton Stout met in a battle royal. With Stout and Seese remaining after the other two had been knocked out, the men fought it our by rounds. In the second round the bell saved Reese, but four knockdowns in the third ended the battle royal and Stout was the winner.

Silver Urn Victor

LONDON, April 28.—Silver Urn today won the thousand guinea stakes at Newmarket, the second big fixture of the flat racing season in England.

Soubriquet was second and Marshall Fields' Golden Corn third.

Sport Features in Brief

NEW YORK—Babe Ruth, doing the orphan stuff from the National pastime, has been missing for several days. The Yankee office says his whereabouts are unknown. They are not worried, however, as he will not be under orders until May 20.

SAN FRANCISCO—William M. Johnston, Roland Roberts and John B. Strachan have been selected to represent the coast against William T. Tilden and Vincent Richards in the East-West tennis championships May 6 and 7.

NEW YORK—Bill Brennan, Chicago heavyweight and Jim Tracey, Australian, have signed for fifteen rounds in Madison Square Garden May 16.

CHICAGO—Albert G. Hill, British crack miler and Olympic star, will race Joie Ray and Earl Eby here this fall as a member of the Meadowbrook Club of Philadelphia, it was announced.

Murphy Wins Fresno Race

FRESNO, Cal., April 28.—Jimmy Murphy won the 150-mile automobile race against a field of nine, in one hour, 27 minutes and 30 seconds here Thursday. He took the lead in the second lap and was never passed, crossing the line a lap and three-quarters ahead of Frank Elliott, second. Harry Hartle was third. Art Klein was fourth, Pietro Bordino, fifth, and Jerry Wonderlich, sixth.

Pete De Paolo narrowly escaped serious injury on the ninety-eighth lap, on a turn, when his car threw a tire and started up the bowl for the guard rail. The brakes held just in time.

A. B. C.s Beat Vincennes

VINCENNES, April 28.—The A. B. C.s of Indianapolis opened a two-game series here yesterday with a 5-to-0 victory over the Vincennes Cubs. These two teams were to play again today. Hampton pitched for the visitors Thursday and allowed the locals only five hits.

Wabash to Play Indiana

CRAWFORDSVILLE, Ind., April 28.—Indiana and Wabash baseball teams will play a two-game series here on June 9 and 10, the week of the Wabash commencement, it was announced here yesterday by Coach Harry Scholler.

LIVE NEWS AND GOSSIP OF THE PUGILISTS

KID WEDGE STRICKEN.

CAMBRIDGE, Mass., April 28.—Frederick R. (Kid) Weige, former prizefighter of Arizona, who came here last winter to enter the Harvard graduate school, makiig the trip in box cars, has abandoned his college course and returned to Arizona, suffering from tuberculosis.

REYNOLDS PINS FISHER.

KOKOMO, Ind., April 28.—Jack Reynolds, Indianapolis welterweight, defeated Jack Fisher of Decatur, Ill., here Thursday night by taking the first fall. Fisher was unable to continue.. Reynolds and Fisher were on their feet for eight minutes, with neither man getting behind the otoher. At the end of this time Reynolds made a dive for Fisher's legs, sending him to the mat and immediately applying a top body scissors and English bar lock with such force that Fisher was unable to come back for the second fall at the end of the ten-minute rest period.

TERRE HAUTE SHOW.

TERRE HAUTE, Ind., April 28.—Billy Long of Terre Haute and Mike Brody of Peoria, Ill., boxed ten rounds to a draw here Thursday night. Freddie Boorde of Indianapolis outboxed Jackie Barnhart of Terre Haute in an eight-round bout. Lonnie Austin of Terre Haute beat Jack Curley of Indianapolis in a four-round bout. Curley was floored in the first and second rounds. Kid Sparks Terre Haute, scored a technical knockout over Kid Collins of Hazelton, Pa., in the second round of a scheduled eight-round bout.

SAM REFUSES TO BOX.

NEW ORLEANS, April 28.—Because less than 300 people paid admission, Sam Langford, Chicago, refused to fight Battling Owens last night at the Crescent Star Athletic Club and the main bout was postponed indefinitely. Langford said he had a guarantee of $300 cash, which the promoters could not pay. Kid Meyers knocked out Black Diamond in two rounds and young George Dixon beat Kid Brown in four rounds.

MISKE DEFEATS BURKE.

NEW ORLEANS, La., April 28.—Billy Miske of St. Paul won decisively over Martin Burke of New Orleans in a fifteen-round bout here Thursday night. Burke showed gameness and stamina, assimilating a terrific body bombardment and keeping his feet throughout under heavy blows to the head. Burke weighed 179 pounds and Miske 184.

MEYERS-ENGEL DRAW.

CHICAGO, April 28.—Johnny Meyers, middleweight champion, and Heinie Engel of Dubuque wrestled a draw here last night. The bout was rough and at the finish the men started fightnig with their fists, a near riot resulting.

UMBLES-CHANOS TONIGHT.

Lee Umbles, local colored welterweight, is scheuled to meet Jimmy Chanos of Muncie, in a return match at the Washington theater tonight. Recently the pair went forty-five minutes to a draw in a spectacular bout.

MORAN SHADES TEAGUE.

KOKOMO, Ind., April 28.—Mike Moran of Kokomo shaded Tommy Teague of Muncie in ten rounds here Thursday night. They are lightweights.

OTHER THURSDAY BOUTS.

AT PHILADELPHIA—George Chaney beat Jimmy Hanlon in eight rounds.

AT HOUSTON, TEX.—Johnny Tillman beat Tillie "Kid" Herman in twelve rounds.

AT ELGIN, ILL.—Tim Hurst knocked out Frankie Rowan in the second round.

AT SCRANTON, PA.—Steve Latzo stopped Eddie Bratton in the second round.

UNIONTOWN, Pa.—Johnny Donnelly defeated Bobby Ward, St. Paul, in ten rounds.

BIG EASTERN MEET STARTS

New Records Expected in Some Events—Pentathlon Is One of Features.

PHILADELPHIA, April 28.—The Penn relay carnival arrived today for its annual two-day exhibition. The troupe included the usual high-class assortment of star and juvenile strong men, aerialists and fleet feet from collegiate and scholastic circles.

Some of the lustre of past shows was missing through the absence of the customary European acts and many of the big domestic members were showing in the Drake relays of the West.

While many former entries were not on the program the carnival bore a strong National color with Virginia University, Georgetown and the Navy, representing the South; Redlands and Occidental bearing the colors of the Far West and Notre Dame, Ohio State, Illinois and Chicago from the Middle West. All of the big Eastern schools were on hand.

Features of the opening day program were the pentathlon championship, intercollegiate and interscholastic medley relay championship, the two-mile run and the quarter-mile collegiate championship.

Bob Legendre, Georgetown, winner of the pentathlon title last year and the outstanding favorite this year, will try to equal the record made by Howard Berry, Penn star, who won first place in each of the five events several years ago. Reinartz of Muhlenburg, Clapp of the Navy, Betzner of Delaware, and Byrd of Virginia Poly are expected to give him plenty of opposition.

Hamilton (Canada) Collegiate Institute is regarded as the favorite in the interscholastic medley championship and the one-mile high school and two-mile interscholastic races.

New records are expected in the quarter-mile collegiate championship when the best "440" men in the college ranks leave the mark. Bill Stevenson, Princeton, national champion, is regarded as the favorite, with Jake Driscoll, Boston College, ranked as the runner-up.

Keeps Trying

BOSTON, April 28.—Charlie Toth, the long distance swimmer, is going to England shortly to make an attempt to swim the English Channel. Toth has made the effort before, only to meet with failure.

DRAKE RELAYS OPEN IN WEST

Big Track Carnival Starts With Parade of Competing Athletes.

DES MOINES, April 28.—Drake's National relay carnival got away with a flying start here today.

A great army of athletes, 1,000 strong, representing nineteen universities, twenty-nine colleges and thirty-five high schools, paraded through Des Moines streets preliminary to the opening of the annual Western Olympics at Drake stadium.

While the main track and field events have been scheduled for tomorrow, Des Moines turned host to the crowds of visitors and athletes who flocked here from all parts of the country, and the opening day program was given an auspicious start.

Following the downtown celebration, the athletes were taken to the big stadium, where preliminaries in the special college events and several of the high school relays were scheduled to begin.

Intercollegiate sport followers watched with interest as the preliminary competitions got under way. The Drake games have attracted a larger field of entries than ever before, and indications today were that many famous track marks would give way to new records.

Shank to Try Another Turn in Pitcher's Box to Help Boost Amateurs

Mayor Lew Shank is going to get in on another baseball opener tomorrow when the local amateur leaguers swing into action for the 1922 season. The mayor will ride in the parade of the early afternoon and then go out to Riverside Park and lend his presence to the game in the Fraternal League, between the Order of De Molay and Bricklayers' Union teams.

President Harris of the City Amateur Baseball Association announced today that the mayor had consented to pitch the first ball at that game, which will be staged on Diamond No. 1 Lew made a wild pitch at Washington Park, April 12, but he believes he will have the home plate spotted tomorrow when he makes his second start as a twirler.

BILLY EVANS SAYS

Hard to Judge Best Curve-Baller

While Walter Johnson hasn't the smoke that he once boasted, I seriously doubt if any pitcher has more stuff on the ball today than Walter. Guy Morton of the Cleveland club is the possessor of great speed.

It is a very difficult matter to say which pitcher has the best curve ball in the majors. One day a pitcher will have a curve ball that is almost unhittable. Perhaps the next time out it will break very poorly.

Phil Douglas of the New York Giants showed me a great curve ball in the last world series. I don't believe I ever saw a better curve ball than the one Jesse Barnes handed the Yankees. The Yankee batters said nothing in the American League approached it.

Waite Hoyt of the New York Yankees has a corking curve, also Sam Jones.

Spitball pitchers all have their own peculiar style. If I was manager of a ball club, and had to choose between Shocker, Coveleskie, Faber and Douglas I would feel that I had quite a task ahead.

-|- -|- -|-

Experts Can't Always Pick 'Em

The sharps of baseball often go wrong. When the experienced eye looks over a promising recruit the guess that follows is not always correct.

"Bib" Falk was the star college pitcher of Texas. Few left-handers as good as he ever hurled for a varsity nine. The Chicago White Sox got Falk and it was predicted that he would be a "fliv" as a pitcher, but that he might be converted into a good infielder. But here is Falk playing the outfield for Chicago and a lot of people think that he could pitch better ball than some of the pitchers that are working for Kid Gleason.

Luzerne Atwell Blue of the Detroit Tigers is probably the most spectacular first baseman in the American League. He is one of the best fielders, batsmen and base runners in the game. But when Detroit got Blue and while he was still in the minor leagues all the scouts that looked at him said he would never do for an infield position and that he would make a good fielding outfielder, but would have the drawback of weak hitting. When Blue started playing first base the idea caused much laughter among the wise men of the game who had watched him.

You never can tell in baseball.

BASEBALL STANDINGS AND CALENDAR

AMERICAN ASSOCIATION.

	Won.	Lost.	Pct.
Indianapolis	8	4	.667
Minneapolis	7	4	.636
Columbus	7	5	.583
Milwaukee	6	6	.500
Louisville	6	6	.500
Kansas City	6	7	.462
St. Paul	5	6	.455
Toledo	2	9	.182

AMERICAN LEAGUE.

	Won.	Lost.	Pct.
New York	10	3	.769
St. Louis	8	5	.615
Cleveland	7	5	.583
Chicago	5	6	.455
Washington	6	8	.429
Philadelphia	5	7	.417
Boston	4	7	.361
Detroit	4	8	.333

NATIONAL LEAGUE.

	Won.	Lost.	Pct.
Chicago	10	3	.769
New York	10	3	.769
Pittsburgh	6	6	.500
St. Louis	6	6	.500
Brooklyn	6	7	.462
Philadelphia	5	6	.455
Boston	3	8	.278
Cincinnati	3	10	.231

GAMES TODAY

AMERICAN ASSOCIATION.

Indianapolis at Minneapolis.
Toledo at Milwaukee.
Columbus at Kansas City.
Louisville at St. Paul.

AMERICAN LEAGUE.

Cleveland at St. Louis.
Washington at Philadelphia.
Boston at New York.
Chicago at Detroit.

NATIONAL LEAGUE.

New York at Boston.
Cincinnati at Pittsburgh.
St. Louis at Chicago.
Philadelphia at Brooklyn.

YESTERDAY'S RESULTS

AMERICAN ASSOCIATION.

(No games scheduled.)

AMERICAN LEAGUE

Philadelphia .... 011 100 000—3 8 3
Washington .... 050 000 22*—9 9 0

Batteries—Moore, Hasty, Sullivan and Perkins; Zachary, Courtney, Erickson and Gharrety.

Chicago .... 600 000 000—6 9 1
Cleveland .... 100 002 030—6 12 1

Batteries—Hodge, Faber and Schalk; Uhle, Morton, Keefe and Nunamaker.

(Game called to catch train).

Detroit—St. Louis, rain.

(No other game scheduled).

NATIONAL LEAGUE.

St. Louis .... 120 001 000—4 7 2
Chicago .... 002 101 20*—6 8 1

Batteries—North, Haines, Bailey, Barfoot and Ainsmith; Jones and O'Farrell.

Brooklyn .... 102 006 201—12 16 1
Boston .... 030 000 020— 5 12 1

Batteries—S. Smith, Cadore and Hungling; Marquard, Braxton, Lansing and O'Neil.

Cincinnati .... 101 000 240—8 13 1
Pittsburgh .... 000 100 130—5 11 2

Batteries—Lugue, Donohue and Wingo; Morrison, Hamilton, Zinn and Gooch.

New York .... 220 012 021—10 13 1
Philadelphia ...... 000 020 030— 5 7 3

Batteries—Ryan and Snyder; Winters, Betts, Baumgartner and Henline.

TWO LESS PHILLIES.

PHILADELPHIA, April 28.—**Release of C. L. Snover, pitcher, and R. A. Miller, infielder, was announced Thursday by the Philadelphia National League club. Snover goes to the Pittsfield club of the Eastern League. Miller received unconditional release.**

Youngsters Show Prowess in Track Meet Held Today

Marion County Grade School Athletes Have Big Day at Fairground.

The Marion County Grade School Athletic Association eighth annual track and field meet got under way this morning at 9:30 at the State fairground. Robert McKay of University Heights, is president of the association and Charles Vance of Ben Davis, secretary treasurer. Last year the meet was won by Beech Grove.

A fair sized crowd was on hand as the first events of the morning were run off. It was estimated that there were about 1,000 rooters to cheer the young athletes on to do their best. Before the start of the athletic events everybody tuned up and sang America. It helped get everyone in good humor.

The movie men were on hand and took pictures of the future track stars as some of them got their very first taste of athletic competition. The refreshment stand was a popular place and there was plenty of food for all. The first events were for girls.

The summaries of the early events today follow:

Girls' 220-yard Relay (under 11 years)—Won by Wayne Township; Beech Grove, second. Time, 31 flat. Misses Flack, Miller, Bingman and Baker on winning team.

Girls' Fifty-Yard Dash (9 years and under)—Davis, Perry, first; Brier, Center Township, second; Hendricks, Beech Grove, third. Time, 7 3-5 seconds.

Girls' Fifty-Yard Dash (1 years and under)—Parker, Beech Grove, first; Baker, Wayne Township, second; Flack, Wayne Township, third. Time, 6 seconds.

Running Broad Jump (boys under 13 years)—Porter, Washington Township, first; Tacoma, Center Township, second; R. White, Washington, third. Distance, 14 feet, 7 inches.

Running Broad Jump (boys 13 years and over)—Vandyke, Franklin, first; Orr, Wayne, second; Gladstone, Wayne, third. Distance, 16 feet, 4 inches.

Boys' Standing High Jump (under 13 years)—McCarty, Franklin, first; Hamilton, Beech Grove, second; Galt, Washington, third. Height, 3 feet, 5 inches.

Boys Running High Jump (under 3 years)—Nichols, Wayne, first; Strong, Center, second; McClary, Washington, third. Height, 4 feet, 2 inches.

Notre Dame Wins

SOUTH BEND, Ind., April 28.—Castner stepped into Degree's shoes in the third inning here Thursday and stopped the only serious rally made by Western State Normal. Notre Dame won, 6 to 2, by jumping on Kreuz in the third inning. The Notre Dame line-up was shifted and Murphy, who broke into the game behind the bat, made two hits. The game was called at the end of the eighth to allow the visitors to catch a train.

COOL WEATHER GREETS TRIBE IN FAR NORTH

All Seats Sold as Indians Help Millers Open Home Season.

WEAVER DUE TO PITCH

MINNEAPOLIS, April 28.—With all reserved seats sold, fans in joyful mood despite a chilly atmosphere and players anxious to get out and perform before what promised to be a record crowd locally, American Association season was to open here this afternoon in gala setting. It was to be local rooters' first glimpse of their 1922 Millers, as the team starter the present schedule at Louisville, and today's game was the first one at home.

Jack Hendricks' Indians, leaders in the American Association race, were on hand to act in the role of the enemy and Joe Cantillon's Millers, only a step behind the Hoosiers in the league standing, were in fine mood and determined to crown the opening here with a victory over their rivals from Indianapolis. Harry Weaver, youthful curveballer, was expected to take the mound for the Indians, while it was thought that Rube Schauer would be in the box for the home club.

The Indians reached here this morning and Jack Hendricks reported his men in fair shape after a night in the sleepers. He said Weaver would be his first choice for mound work if the younster warmed up properly. In case the youngster did not show well in practice Clint Rogge was expected to get the call.

Minneapolis club officials smiled broadly this morning even if the weather was of the frigid variety. It was clear and cool, in fact cold, but why should the Miller officials worry? The reserved sections at Nicolett Park were sold out for today as early as Wednesday and a big crowd was thus assured no matter if there were snow flurries today.

The Millers think they have it on the Indians because of winning two out of three at Indianapolis. The Indians hope to take that feeling out of 'em in the series here.

This is a cold country up here. The snow has not been away from here long. In fact it seemed to be "just around the corner" today.

Breaks Skate Record

CHICAGO, April 28.—Skating against time, Roland Cioni, world's professional champion, made a new world's roller skating record for the quarter-mile when he made the distance in 45 2-5 seconds at the Grand American Roller Skating Derby being held here.

Have you seen the wonderful values in fine Ready-to-Wear Suits being sold at cost of production for

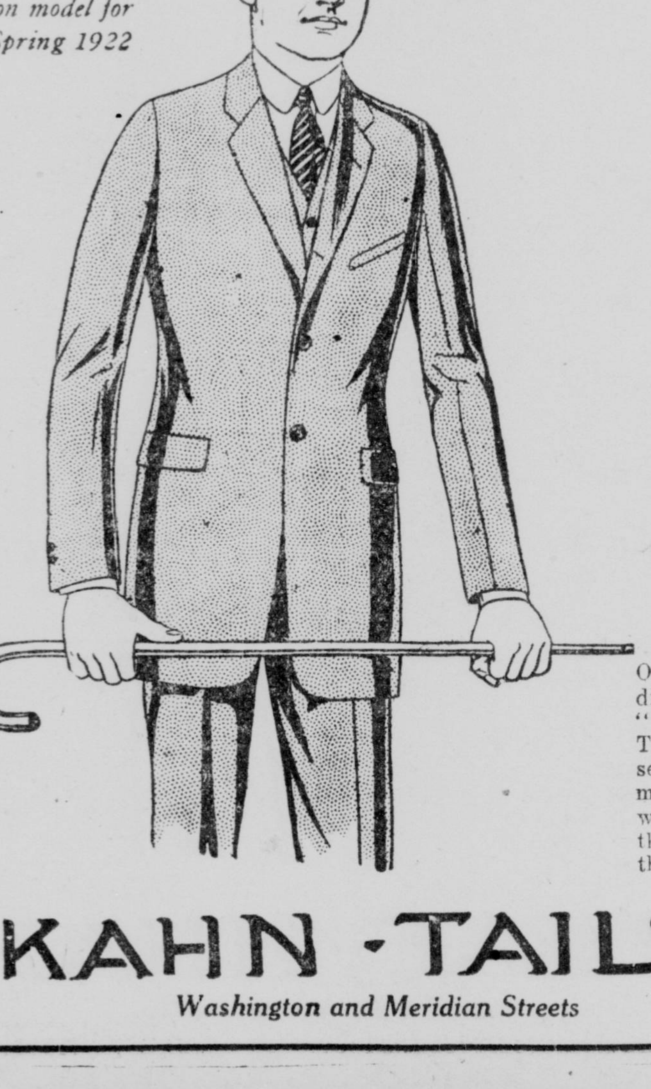

Illustrating an exclusive KAHN 3-button model for Spring 1922

$25

Others at $32.50—None Higher Than $37.50

Our business is to make fine tailored-to-order clothes, which are distributed in 3,000 cities and towns. The only reason we make "Ready" clothes at all is to keep our tailors busy in dull season. The only reason we sell these clothes at cost of production is to secure more dull season work to do. Naturally, our high-grade made-to-measure specialists can not produce a CHEAP ready-to-wear suit. They are too well drilled to quality standards for that. Your $25 spent for a KAHN "Ready" suit buys many times the value of ordinary $25 clothes.

KAHN-TAILORING-CO.

Washington and Meridian Streets

Second Floor Kahn Building

Open Till 9:30 Saturday Night

Krause Bros.' 43rd Anniversary Sale

Save $1.00 on Your Hat!
2,000 to Select From

$3 Hats, $2 $4 Hats, $3

From America's leading hat makers. $5 Hats, $4 Choice of any soft felt hat in the store.

Berg's, Rummel's, Eagles', Hudson's

Showing:

All the New Grays and New Tans
Also Staple Shades of Green and Black
All the New Shapes and Staple Shapes

A TWO-HOUR SALE
8 TO 10 O'CLOCK SATURDAY MORNING
Positively none sold after 10 a. m. tomorrow.
SET BIG BEN—COME EARLY

Paris Pad Garters......17¢
Fiber Silk Wash Ties ..19¢
Garden Gloves ....8¢
Shawknit Socks ....33¢ (White inside)
Wilson Bros. Chain Knit Socks ....27¢
Silk Bat Ties ....33¢
Pongee Handkerchiefs ..23¢ Fancy stripes.
Gauntlet Work Gloves.$1.15 Genuine horsehide.
Oshkosh Overalls......$1.95 Any size.

Look at This!
Our special $25.00 Gaberdine Raincoat, for two hours.......... $21.00
Remember, All of These Specials Are Off Sale on the Stroke of Ten.

"THE STORE FOR VALUES"

Krause Bros.

Opp. Court House 205-207 E. Washington St.

LIVE MINNOWS

They're hittin' hornie chubs and Sunday is the last day of the season for bass.

We have the largest and finest selection of live minnows. Hornie chubs three to eight inches in length—blues and shiners two to seven inches long. Place your order now for Saturday. Fishing tackle for every fisherman.

Smith-Hassler-Sturm Co.

219-221 Massachusetts Ave. A Real Sporting Goods Store.