SE M. BADER MAKE TALK FORE CLERGY

rial Association to Monday Morning at berts Park Church.

dianapolis Ministerial Associa- meet at 10:30 o'clock Monday at the Roberts Park Church. v. Jesse M. Bader of St. Louis, l secretary of evangelism of the es of Christ, will address the min- on "Personal and Pastoral Evan- ."

Rev. Mr. Rader will conduct elical services at the Centenary stian Church next week. ministers also will discuss plans serving Federation day in the in the near future for the pur- quickening financial response in of the church federation. time revival is being conducted est Washington Street Methodist The Rev. H. O. Kisner, pastor ountain Street Methodist Episco- rch, is assisting the pastor, the E. Cissna, in the services. The will end April 9. Services will each night next week, except , beginning at 7:30 o'clock. churches of the city next week duct pre-Easter revival services. churches are planning nightly beginning Sunday night and g until Easter Sunday with the n of Saturday night.

CHURCH NEWS

S. N. McNAB, a missionary of years' experience in China, will t the Capitol Avenue Methodist at 10:45 a. m. Sunday. The Rev. ard Murr will preach at 7:30 Sunday night.

* * *

RACE METHODIST CHURCH, . Line, pastor, will preach Sun- ning on 'Thou Anointest My ith Oil" and at night on "Self- Step Toward Salvation."

* * *

DAY LENTEN SERVICES will be Tuesday noon at Christ Church Circle with Mr. A. H. Goddard in pit. The schedule for the re- er of the week will be as follows: sday noon, Bishop Francis; Thurs- nd Friday noons, the Rev. C. H. rdson, Ph. D. Services begin tly at 12:05 noon, stopping prompt- enty-five minutes later.

* * *

E FINDING COMMITTEE of the Marion County Older Boys' and Conference has outlined a plan hich an effort will be made to or- e all unorganized departments and s in districts wherever possible. committee has decided that this can best be done through the y Council, organized as follows: e churches are grouped into eleven cts. Each district is to have a coun- omposed of duly appointed repre- tives from the various churches in district. Each district council will n elect its officers, who will form nty council presided over by the s elected at the annual Marion Older Boys' and Birls' Confer- Therefore the district council of- will have the two-fold duty of ng the activities of their own coun- d also representing their district County Council. It is to be hoped n this way, although each church ot actually have a representative County Council, it will be duly nted through the district council."

* * *

HE HALL PLACE METHODIST H, the Rev. Horace A. Sprague ve as his Sunday morning sub- t Lean a Depositor," and at The Basis of Judgment." These will begin a series of meetings ill extend over the two weeks g Easter. The pastor will preach ning. Mrs. L. E. Schultz will large chorus choir.

* * *

LILLIAN DILLIN, evangelist, h at both the Sunday morning ng services of the Maple Road Episcopal Church. She will ch evening next week. After- tings will be held daily, with of Monday and Saturday, at k. The Rev. J. R. Dorridge, ill assist the evangelist. Dr. ley, president of Butler Col- address the men's and wom- class at 9:30 a. m., Sunday.

* * *

STER EVANGELISTIC SERV- begin Sunday night at the enue Methodist Episcopal d will continue nightly, with on of Saturday nights. Sun- ng, the Rev. W. W. Clouse, ll preach on "Building the Individual" and at night on n."

* * *

WARD HAINES KISTLER at 11 o'clock Sunday morn- Fourth Presbyterian Church Other Christ?" In the after- 2 to 5 o'clock men of the visit the membership in the ry-Member Canvass for both benevolence budgets for the Thursday will be Congrega- for this church. During the spring fair will be conducted el. At 6:30 the annual con- supper will be served by the e's New Era Club and at the the annual congregational be held.

* * *

m of the 11 a. m. service the Fourth Presbyterian as follows:

Andante Cantabile"..... ..... Tschaikowsky

and Lord's Prayer.

Selection 8—"The Lord of

Sing Alleluia Forth"..... ..... Dudley Buck

"Our Saviour Christ." He- :1-3:1.

—"Blessed Saviour, Thee I

—"I Could Not Do Without

Out of the Deep"..... ..... Homer Bartlett hat Other Christ" John

"Jesus, I My Cross Have Sing stanzas 1, 2 and 4. ngregation standing) and ion.

nal Choral Dismissal 542— et us now depart in peace, Thy Name are gathered here; the brightness of Thy face, orever near. Amen." ..... Scotson Clarke

* * *

. W. H. HARRIS, pastor of Baptist Church, will take for morning subject, "Doing Our t night "The Danger of Ex- Speed Limit."

* * *

LOWING EVENTS are an- the bulletin of the Fourth Church for next week: y, 6:30 p. m.—The Round with Miss Emily B. Moores, Pennsylvania street for club discussion. Please inform of your coming—Randolph president is preparing an in- ogram.

4 P. M.—The Westminster its regular monthly meeting A. A. Stevenson, 203 East ond street. Girls from 14 to age cordially invited.

—The New Era Club's spring e held in the chapel. The ssociation will also have a asonable goods for sale.

—The annual Congregational ved by the New Era Club, mittee under Mrs. DeWitt S. charge. Price, 50 cents.

* * *

EXPECTED GUEST" and " will be the sermon subjects or at the Roberts Park hurch Sunday.

l board of the Roberts Park meet on Tuesday evening at

h in the series of six stere- resses will be given next vening by Mrs. Dr. Smiley. The Bible and the Flag." Hampton, 3242 North Capitol received into the membership h last Sunday. Cross" will be the evening hyma and the prayer will be "My Jesus I Love Three."

It is hoped that every unit leader will faithfully visit every family or member of his unit and when there is sickness or trouble or need of further help report to the pastor.

* * *

THE BUSINESS MEN'S BIBLE CLASS will have charge of the Sunday school service at the Central Avenue Methodist Church tomorrow. This will be known as Missionary Sunday and the services will be devoted to a debate on foreign missions.

Mr. H. S. McMichael teacher of the Men's Bible Class, will discuss this subject from the opposition standpoint. Mr. Clinton H. Givon, teacher of the boys' class, will present the arguments in favor of the foreign missions.

Sunday school services take up at 9:15 a. m.

* * *

THE REV. H. W. B. MYRICK will preach Sunday afternoon at the Progressive Spiritualist Church, Capitol and North streets, on "Three Gates and Three Angels."

* * *

A BANQUET OF COMMUNITY TRAINING SCHOOL will be held Tuesday night at 6:30 o'clock at the Y. W. C. A. The banquet will terminate the second semester of the second year of the school which is under the direction of the Marion County Sunday School Association. Class meetings have been held weekly at the Y. W. C. A. Dr. W. O. Trueblood is chairman of the program committee.

* * *

THE FIRST DEPARTMENT EPWORTH LEAGUE RALLY will be held at the Broadway Methodist Church on Wednesday night at 7:45 p. m. The Rev. D. L. Andrews of Whiteland will conduct the devotional service. The Rev. T. F. Williams will be the chief speaker. A silver cup will be awarded to the chapter having the largest percent of attendance. Miss Geneva Horton will be in charge of the rally program.

* * *

THE REV. EDWIN CUNNINGHAM, pastor of the Central Universalist Church, will preach at 11 a. m. Sunday on "The Divinity of Jesus."

* * *

"GOD'S LOVE REVEALED IN CHRIST" will be the Sunday morning topic of the Rev. E. P. Jewett, pastor of the Morris Street Methodist Church. At night his subject will be "Jesus, the Sinner's Friend." Dr. James Egbert will direct the choir.

* * *

DEDICATION SERVICES for the new Gethsemane Lutheran Church at Wallace and East Michigan streets, will be held Sunday and Monday. Two services will be held Sunday and one on Monday night. Dr. John F. Seibert of Chicago will preach Sunday morning and the Rev. H. Grady Davis of Mulberry, Ind., will preach Sunday night.

* * *

AN ILLUSTRATED SERMON on "The World and the Word' will be given Sunday night by the Rev. Frank L. Hovis at the St. Paul M. E. Church. In the morning the sermon subject will be "Is Life Worth Living?" Mr. Vinson Mansfield will teach the "Other Fellows Bible Class" at 9:30 o'clock Sunday morning and following the lesson, Joseph L. Hogue will talk on "Some Problems of the City Controller."

* * *

THE SERMON SUBJECTS of the Rev. L. C. Fackler of St. Matthew's Evangelical Lutheran Church, will be "Christ's High Priestly Office" and "Christ as a Captine." The vestry will meet Tuesday at the parsonage and teachers' meeting will be held Wednesday night at the home of Mrs. M. L. Stahl, 1413 South Alabama street.

* * *

MR. JOE OVERMIER will be in charge of the music at the noon Holy Week meetings to be held at B. F. Keith's theater during the week of April 10. Pastors of the local churches will preside.

* * *

THE REV. CLARENCE J. KERLIN, pastor of the Unity Methodist Church, announces as his sermon subjects Sunday, "Christ the Way" and "Christianity vs. Anti-Christianity." The monthly business meeting will be held Monday evening at 7:30 o'clock. Mr. A. C. Pope of the Wheeler City Mission, will speak Thursday at 7:30 p. m.

* * *

THE CALVARY UNITED [illegible] CHURCH will hold all day services Sunday. A basket dinner will be served in McClain's Hall at noon. Sunday school meets at 9:30 o'clock Sunday morning.

Little Gray Church on Circle Nestles Comfortingly in Business District

Busy People Enter Christ Episcopal Church for Prayer and Quiet Meditation While Life Clicks On.

Rev. C. W. Bispham, Well-Known Minister, Speaks From Pulpit as One Red-Blooded Man Would Speak to Another.

By THE VISITOR.

The Little Gray Church on the Circle causes busy people daily to forget the grind of business, inviting them to enter the never locked doors for a few minutes in prayer and thoughtful thanksgiving.

Christ Episcopal Church, nestling in the shadows of big buildings in the center of the business district of the city, is a quiet shrine where men and women of the busy world find time to bow down in prayer while the life of the city surges past the edifice.

In this little gray church just around the corner, men and women during the Lenten season find time to devote twenty-five minutes during the week days for prayer, a religious hymn or two and a brief sermon.

Prominent doctors, lawyers, men high in financial circles, in the city, the shop girl, the newspaperman, the hotel clerk, the actor, theatrical managers, women prominent in the social life of the city and others from all walks of life have been gathering daily at the noon hour during week days since Lent began for a short religious service.

One cannot pass this noble structure on the Circle unless a sort of spiritual humanness creeps over him. The Visitor has seen men, those who belong to the down and out class, bow their heads on passing Christ Church in the wee small hours of the night. Christ Church stands as a monument and a living lesson of the principles of Christian teaching night and day while the everlasting throb of life buzzes past it.

CHURCH APPEALS TO THE PASSERBY.

The little gray church is able to call a halt in the lives of many people every day. It hops human traffic for a short time just as a traffic officer puts the brakes on the unending line of vehicles which pass on the streets of the city.

Attention lately of many people has been gained by the sermons of the Rev. C. W. Bispham, who has been in charge of the church services proper during the Lenten season, and while the Rev. James D. Stanley, rector, is out of the city.

After hearing the Rev. Mr. Bispham in the pulpit several times during the Lenten season at the noon hour, The Visitor welcomed an invitation to lunch with this forceful man.

Dr. Bispham is the sort of a man who appeals to a newspaper man. He talks of life, of events and enjoys confidential pointers on politics. He has traveled all over the world many times. He knows life in London, far off Japan, and is always conscious of the heart throbs of millions of people of the large cities.

"When I enter the pulpit," he said, "I talk as one red-blooded man to another red-bloooded man."

That is the dominant characteristic of this noted man. He has not closeted himself against the world. If the world does not enter his study, he goes out into the world. He enjoys seeing men and women from all walks of life attend the midday Lenten services at Christ Church.

He is a great believe in the power of good music in the church. He advocates the best organs and the most talented organists for all churches.

TAUGHT JAPS TO SPEAK ENGLISH.

Dr. Bispham has preached in the Old Ford Mission in London, England. He has seen and been a part of the work that is being done in certain districts of London. He has toured the Orient and cruised to distant points of the world.

"One of my most enjoyable experiences was teaching English to the Japanese in Japan," he said. "I went into a class. Not one spoke English, but they knew the printed letter. I do not speak Japanese."

"The first thing I did was to shake hands with a Japanese boy. I said 'This is my hand.' I went to the board, wrote the line and pointed to my hand. We tried that exercise for some time. I then told them that "this was my right hand.' I then called attention to my coat and other wearing apparel. That was the beginning of many lessons but they eagerly and quickly began to learn to speak English," he said.

For weeks Dr. Bispham taught the Jap boys and girls to speak English. And on the last day he was urged to talk to them about the Bible.

Dr. Bispham is a personal friend of many prominent men and women of the stage today and of other days. He has frequently been called to officiate at marriage ceremonies of stage people and as often to preach the "last service."

He asks the people to patronize only the wholesome and good things and believes and knows that the actor prefers to appear only in clean plays. He advocates public patronage of only the uplifting things on the stage.

Dr. Bispham has a way of "getting under the skins" of people. In the pulpit, he appears to be talking directly to each individual member of the congregation.

Whether Dr. Bispham is in Philadelphia, New York, London, Tokio or Indianapolis he is a part of the civic and religious life.

During his stay in the city, Dr. Bispham and Christ Church, the little gray church on the Circle, again has quickened the spiritual life of many busy people of Indianapolis.

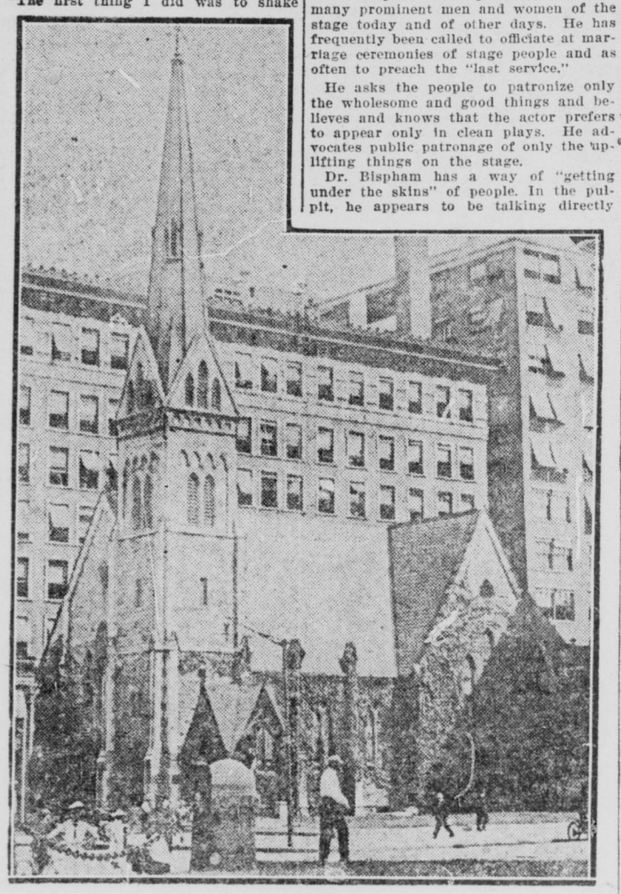

Christ Church, known as "The Little Gray Church on the Circle," where the Rev. C. E. Bispham, Bishop Francis, the Rev. George H. Richardson, Ph. D., and others are holding mid-day Lenten services. This church offer an invitation every hour of the day for men and women to enter for prayer and meditation.

Bar Association to Entertain Lawyers

Members of the Lawyers' Club will be the guests of the Indianapolis Bar Association at a dinner at the Chamber of Commerce Wednesday evening, April 5. Following the dinner, Joseph H. Shea, former minister to Chile, will speak on "The Practice of Law in the South American Republics." The program will be concluded with a radio entertainment given under the supervision of Ola F. Hesler, formerly lieutenant in the United States Navy, and Noble C. Hilgenberg, formerly chief radio man on the U. S. S. Essex.

Thirty-five new members of the association, who were admitted at the March meeting of the association, will be guests of honor.

On With the Dance Till Wagon Comes!

"I fought you fair!" shrilled a feminine voice as Sergeant Fields and Patrolmen Knodle and Musgrove were passing 228 West Allegheny street early today. The voice was heard above jazz jangling of a player piano.

The police rushed in. Maybe beauty was in distress. Instead she and four companions were indulging in what the police described as a wild dance party."

Everett Middaugh, known as "Little Shiner," 31, 1734 Fletcher avenue; Eddie Hall, 23, 824 North Pennsylvania street; Ada Scharffin, 23, 1047 West Michigan street; Viola Snyder, 22, 315 East South street and Jean Hall, 21, 716 North Capitol avenue, were arrested on vagrancy charges. The addresses are those given by the prisoners. They were released on bond.

Passenger Demands $10,000 for Plunge

Judgment for $10,000 against the Indianapolis Union Railway Company and the Chicago, Cincinnati, Cleveland & St. Louis Railway Company is asked in a suit filed yesterday in Superior Court by William F. Tipton.

Tipton alleges as he was descending the steps at the Union Station he fell and fractured two ribs, his wrist and his hand. The complaint states the accident was caused by deficient lighting and negligence of the companies in allowing dirt and foreign substances to accumulate on the steps.

Moore Will Face 3 Charges Monday

Isiah Moore, confessed husband of thirteen wives, will be tried on charges of bigamy, embezzlement and grand larceny in Criminal Court Monday Moore pleaded guilty to the bigamy charge and not guilty to the others.

The trial was scheduled for today, but was postponed till Monday on account of the absence of Judge James A. Collins from the city.

Wolford Will Speak on Corporation Act

P. H. Wolford, assistant secretary of State, will talk on the new Indiana domestic corporations act at the offices of the Indiana University extension division, 319 North Pennsylvania street, Wednesday, April 5, at 8 o'clock. The address will be given for the members of the [illegible] class in [illegible] but will be open to the public.

Boys' Club Starts Sale of Tickets for Comedy

Tickets for the English comedy "Billeted," which will be given at the Murat Theater the nights of Monday and Tuesday April 17 and 18, for the benefit of the Indianapolis Boys' Club, will be on sale starting today, according to announcement made by Mrs. Harry L. Murphy, chairman of the production committee. The ticket sale is in charge of Bowman Elder and seats may be purchased at the Murat box office and at some downtown office which will be announced later.

George Somnes, of the Little Theater Society and formerly of the Stuart Walker Company, is directing the production which the management believes will surpass any of the previous plays given for the club. The cast is composed entirely of local society people who have been rehearsing the comedy under the direction of Mr. Somnes for several weeks. In past years the play has been given only one night, but due to the urgent need of funds in the Boys' Club treasury, "Billeted" will be shown two nights and several boxes have already been sold for both performances.

Serving on the production committee with Mrs. Murphy are Mrs. Booth Tarkington, Mrs. William L. Elder, and Mrs. William H. Coburn.

200 Candidates to Tread Warm Sands

More than 200 Knights Templar and Scottish Rite Masons were inducted into the mysteries of Shrinedom today at Murat Temple, under the direction of John E. Milnor, potentate. The program calls for voting on candidates at 1 o'clock this afternoon, and this will be followed immediately by checking in of the elect.

At 4 o'clock a Moslem dinner will be served and at 6 o'clock the novices will be initiated.

A State class of 129 members completed the degrees of the Ancient Accepted Scottish Rite last night. Supper was served for 1,000 members and music was provided by the Scottish Rite band and the Shrine chanters.

WILL GIVE RADIO CONCERT.

A radio concert will be given at the Minnesota grocery, New York street and Sherman drive, from 7 to 9 o'clock tonight.

JAPAN'S FLEET TO ASSEMBLE, SAYS REPORT

Action Follows Conference of Marshals and Admirals at Tokio.

TOKIO, April 1.—After carrying out the program of naval reduction provided by the Washington conference, Japan will concentrate its fleet on the coast of the Japanese mainland, according to apparently authentic reports today.

These reports followed a conference of field marshals and admirals held here to adopt a program for the Navy meeting requirements of the Washington conference.

ILLINOIS STREET PAVING ORDERED

Works Board Adopts Resolution for Resurfacing.

A resolution for the resurfacing of Illinois street from Fall creek to Thirty-Fourth street was adopted by the board of public works.

Walter Bartlett 1927 Hillsdale avenue; Harley L. Patten, 368 Beauty avenue; John Rawley 1035 West Vermont street; Morris Crossen 1037 North West street; Emil Bader 1641 Barth avenue; Walter Beplay, 11 Wisconsin street, and Shirley Goatley, 915 College avenue, were appointed tractor drivers in the unimproved street repair department.

Harry Clair, 1910 Lawrence street; Joseph Lightfoot, 840 Adelaide street; James Seaggs 1331 West Twenty-Fifth street; Israel Locklear, 1313 North West street, Archibald Smith, Ed Hollard, 2618 North Rural street, and Bert McKinney, 842 Weghorst street, were appointed unimproved street graders.

Use of the San Toy apartment building, 12 East Michigan street, in the city plaza block, was voted to the Veterans of Foreign Wars and United Spanish War Veterans. They will establish headquarters and clubrooms.

Ernest G. Maddox, 425 North Blackford street, was appointed junior inspector in the city civil engineering department.

VIRGINIA RAPPE LIQUOR VICTIM?

Arbuckle Defense Calls Many New Witnesses.

SAN FRANCISCO, April 1.—At today's short session of the third trial of Roscue (Fatty) Arbuckle for manslaughter, the defense planned to present further witnesses who had witnessed Virginia Rappe tear her clothes or suffer violent paroxysms of pain after partaking of liquor. A large number of witnesses from the Hollywood motion picture colony were on hand to be called.

Legal arguments were to open the session on the question of admissibility of affidavits taken in Chicago. The State has succeeded in eliminating some of these by legal objections and is fighting all of them.

Modern Woman to Cause Next World War, Says Reformer

NEW YORK, April 1.—Modern women will cause the next world war.

Dr. J. Frank Norris, "Texas Tornado" revivalist, today cut loose with a powerful blast against the foibles of American women.

"The cause of the next war struts up Fifth avenue today," Dr. Norris said, "and her sister out on Main street apes her.

"The flapper will bring about this country's downfall, just as surely as Delilah caused Sampson's. Every great war has been traced to the depravity of women, and they never were as bad as they are today.

When a woman shows her knees you can see her finish. And that of the nation as well. Girls think more of their eyelashes and 'nude' hosiery than they do of decency; home life is broken up; respect for law goes with it; wholesale iniquity follows; then—war!

"We cussed the Kaiser for starting the last war; but we 'pet' the cause of the next."

Police Booze Squad Reports on Raids

Sergt. Fred Winkler's police booze squad made arrests in 110 raids during March, a monthly report filed with Chief Herman F. Rikhoff today shows. Of the 110 cases forty-two are pending in city court, eleven were discharged and convictions obtained in fifty-seven. The squad also searched 150 places where no evidence was found and captured two stills in vacant houses, the owners of which were not found.

Eight men were arrested with Ira Hughbanks in a raid on his second-hand store, 1081 Silver avenue, by police. Hughbanks was charged with keeping a gambling house and the others with gaming and visiting.

Motorist Injured When Cars Collide

F. M. North, 611 North La Salle street, suffered a number of cuts when his automobile was struck and overturned by the car of Ila Chappell, Greenfield, at Gray and Michigan streets today. Chappell was uninjured. Both automobiles were damaged. North was taken to a doctor's office and later to his home.

CALLS DEATH SUICIDE.

That Frank L. Bickford, who was killed instantly Thursday at his home, 5845 East Michigan street, when a bullet from a revolver he was carrying in a handbag penetrated his heart, committed suicide, was the verdict of Dr. Paul F. Robinson, coroner, today.

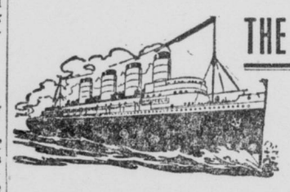

THE UNION TRUST COMPANY

Steamship and Tourist Agency

ON TRANS-ATLANTIC, TRANS-PACIFIC, COASTWISE AND LAKE LINES

We Provide Every Requisite for the Traveler

DRAFTS, PASSPORTS
LETTERS OF CREDIT
TRAVELERS' CHEQUES
BAGGAGE INSURANCE

"Dependable Service"

FOREIGN DEPARTMENT — Richard A. Kurtz, Mgr.

120 E. MARKET ST. — MA in 1576

THE AMERICAN LEGION'S —GREAT— YANKEE CIRCUS

A Perfect Performance of Surpassing Excellence, by Professional Performer

—FEATURING—

Orrin Davenport and his troupe of lady bareback riders. 4 beautiful white Arabian steeds, 4. Exciting, thrilling and amusing; the world's best in equestrianism.

Beckman-Todd Trio World's renowned aerialists. Sensational, awe-inspiring spectacular, skillful, daring.

Jack Moore Troupe Aerial tight wire artists; bewildering, dazzling, brilliant.

Aerial Patts Trapezists Supreme Sensational

Lester Bell & Griffin Comedy acrobats—fast, funny and frivolous. 100 tricks in 5 minutes. Mirth, happiness, smiles of glee.

Musical Dogs—15 Madame Darling's sensational musical canine artists.

PROFESSOR DARLING'S HIGH SCHOOL PONIES An imposing importation of marvelously trained miniature equines — superbly intelligent —children's delight.

T-N-T The unreliable mule—see him kick a porous plaster off his own back.

Theda Sisters Sloe-eyed vamps—the most gorgeously attired group of female impersonators ever assembled under one roof. Don't flirt.

Frank Stout America's greatest X Centric clarinetist—a cure for what ails you—grouches take notice.

Lorette The funny policeman—children's friend and grandpa's delight.

O'Brien & Company The contrary "flivver"—fighting rooster and farm products —what happens is a-plenty.

Clown Band Discord and harmony combined — howling, squawking entry—disabled melody.

Patterson's Elephants The wisest and best trained elephants on earth—do everything but talk.

10 CLOWNS

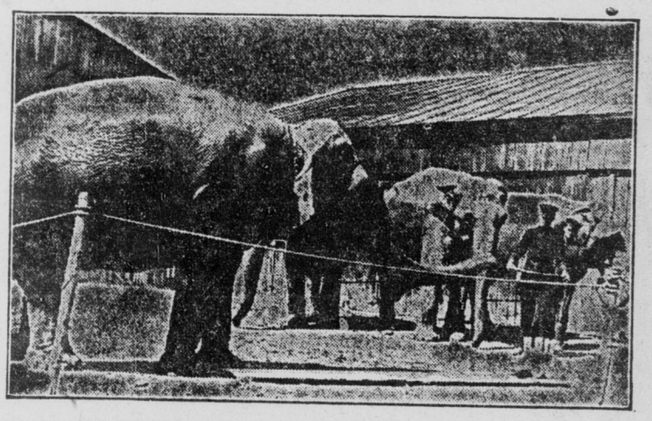

10 CLOWNS

APRIL 3-15 State Fair Grounds COLISEUM TWO WEEKS

Prices: Children 10c, anytime; Adults, afternoon 25c; Night, 50c; Tax Included. Doors open 1 p. m. & 7 p. m.

A clean, wholesome, professional performance by the best and highest paid artists in the country—the biggest and best entertainment ever offered in Indianapolis at any price.

JOHN PAUL RAGSDALE, Chairman.

Marion County Council of the American Legion, under whose auspices the circus is exhibiting