CONDITION OF DOG KENNELS KEPT SECRET

Humane Society Charged With 'Covering Up' Affairs at Medical College.

MEMBERS THREATENED

W. H. Roberts, president of the Indianapolis Humane Society, declined yesterday to deny a report being circulated among members of the society and others to the effect that the society's self-assumed inspection of the dog kennels at the Indiana College of Medicine had completely collapsed in the last month.

It has become known that at a recent meeting of the board of directors of the society, Dr. G. W. Butler, a member of the committee on inspection of the college, reported:

1. That he had been denied admittance to the laboratories of the college.

2. That when he insisted on an inspection in accordance with an agreement made by Dean C. P. Emerson with the society, he was admitted under protest.

3. That of eleven dogs found in the kennels two were in a deplorable condition, such as required the immediate attention of humane officers. One of these animals was found to have a broken leg.

This report of Dr. Butler, who is at the head of the local Federal bureau of animal industry, is the report which Mr. Roberts refused to make public following the board of directors meeting last Tuesday night.

PROTECT COLLEGE FROM CRITICISM.

Today, when he was asked if it were true that Dr. Butler had made this report to the society, Mr. Roberts disclosed that the directors of the society had determined at a secret meeting last Tuesday to protect the medical college from any criticism of its use of dogs for experimental purposes by suppressing all information concerning these reports.

Mr. Roberts made the following statement:

"The Indianapolis Humane Society has felt for some time that it did not have the support of the Times. The misrepresentations made by the Times, the character of its editorials on our work, the manner in which the society and its officers were held up to ridicule convinced us of this fact. Under the circumstances the board of directors at its last meeting at the Chamber of Commerce Tuesday night officially decided that in the future it would give out no information to the Times."

In addition, it has also been learned that at this secret meeting of the directors of the society, members of the society were threatened with expulsion and other "dire calamities" if they revealed to any one that the society was failing to give proper inspection to the dogs at the medical college in accordance with its public pledge.

CLERK TOLD TO WITHOLD FACTS.

It has also been revealed that Miss Rose Meany, the clerk of the society whose salary is paid from the community chest funds and for whom an office is maintained by the city in the police station, was instructed not to permit any information as to the activities of the humane officers to become public. As the work of these police officers must be reported to the chief of police, the board's effort to suppress the records of their activity also failed.

The publicly announced intention of the Humane Society to inspect and supervise the laboratory work at the Indiana College of Medicine followed the disclosures in The Daily Times that stolen dogs were being received at the college and were not being humanely treated.

Dean Emerson of the college agreed to the supervision by the Human Society and the society agreed to make regular inspections of the place.

Dr. Butler is known to have protested to the society and that he could not give the college the inspection it should have and the society has so far failed to take any steps to support him in his efforts to carry out the publicly announced intention of the society to stand sponsor for the college in its treatment of dogs.

At the present time, the society is in the position of attempting by a policy of secrecy, to cover up the fact that it is not keeping its public pledge to protect the dogs at the college from inhumane treatment.

Grand Jury to Quiz Illinois Governor

SPRINGFIELD, Ill., July 9.—A special grand jury was called yesterday to meet Monday, to investigate charges that Governor Len Small misused interest on State funds while he was State treasurer. The call for a grand jury was issued after State Attorney Fred Mortimer conferred with Attorney General Brundage.

Rockefeller at Golf on 82d Anniversary

NEW YORK, July 9.—John D. Rockefeller celebrated his 82nd birthday anniversary yesterday at his estate near Tarrytown. He played golf during the forenoon and was expected to enjoy a private band concert in the evening.

His son, John D. Rockefeller, Jr., and the latter's family, were to have dinner with him.

CHARLES A. PROUTY DIES.

WASHINGTON, July 9.—Charles A. Prouty, director of valuation of the Interstate Commerce Commission, died at his home in Newport, Vt., yesterday, it was announced at the commission's offices here.

Hoover Paper for Economic Clauses of Present Treaty

WASHINGTON, July 9.—Under the title of "What Next?" the leading editorial of the Washington Herald, of which Herbert Hoover is one of the principal owners, yesterday demanded ratification of the economic clauses of the treaty of Versailles.

Whether the Secretary of Commerce wrote the editorial is not known. It does, however, correspond with the treaty views which he is known to hold along with Secretary Hughes in opposition to irreconcilable senatorial opinion that peace with Germany should be concluded by a separate treaty of "amity and commerce," without mention of the Versailles treaty.

Ambassador to Chile

William Miller Collier of Auburn, N. Y., former president of George Washington University, Washington, D. C., who was recently appointed American ambassador to Chile. Mr. Collier, who is 54 years old, is a well-known diplomat and served as ambassador to Spain from 1905 to 1909.

'LOST' VESSEL REPORTED SAFE

Wireless Says Liner Callao Proceeding Slowly to New Work.

NEW YORK, July 9.—Wireless reports were received here yesterday from the Munson liner Callao, which had not been heard from since June 20. A message to officials of the line stated the vessel had not been in distress and that she was proceeding slowly to New York and expected to arrive at Quarantine Monday night.

There was no reason given for the delay.

The Callao is bound from Rio De Janeiro for New York and carries sixty passengers.

John Christian, 19, son of George Christian, secretary to President Harding is a cadet officer on the Callao.

The mystery that for a week has shrouded the whereabouts of the ship which in addition to passengers carried $1,000,000 in gold still remains to be cleared up, but officials here were inclined to attribute it solely to wireless trouble.

SPRING WHEAT, OATS DAMAGED

Weather Bureau Reports Hot Wave Shortens Indiana Crops.

WASHINGTON, July 9.—Serious damage is being done to the spring wheat and oat crop by the hot, dry weather, the Weather Bureau reported yesterday. No relief is in sight, it was indicated by the forecast for the next thirty-six hours.

So far the damage has been confined to the upper parts of the Northern States, such as Ohio, Indiana, Illinois, North and South Dakota, and Minnesota. Oats suffered largely in the first three States and wheat was damaged in the last three States, the bureau stated.

Slight damage has been done to corn in the Ohio Valley and Atlantic coast States.

Little change in temperature with scattered showers was forecast for the territory east of the Mississippi for the next thirty-six hours.

WHEAT PRODUCTION PUT AT 809,000,000 BUSHELS

WASHINGTON, July 9.—The total wheat production for 1921 was forecast at 809,000,000 bushels by the Department of Agriculture yesterday. The forecast a month ago was for 830,000,000 bushels. For 1920 the total production was 787,000,000 bushels.

The winter wheat production was estimated at 574,000,000 bushels, as compared with an estimate of 578,000,000 bushels a month ago.

Row Started in Diplomatic Row by Dry Ruling

WASHINGTON, July 9.—Diplomats row with foreign governments are in the offing and the Volstead law is again the root of the trouble. State Department officials may be besieged with envoys of protesting foreign powers, incensed because the United States may seize and search their ships for contraband liquor.

Fully conscious of the dangers involved, treasury officials today went ahead preparing regulations which may fall like a bombshell upon foreign ears. Foreign ships, having liquors aboard and entering American territorial waters, run the risk of seizure by United States Government agents.

Attorney General Daugherty declared that no course was left open to him but to interpret the Volstead law, as it stands, and this statute clearly forbids liquor-laden ships entering American ports, en route to other foreign destinations, even for coaling purposes.

The British government, it was understood, will be the first of the principal powers to challenge the rights of the American Government to trespass upon the privileges set up in time-honored commercial treaties and other agreements of comity and good will governing reciprocal courtesies.

Practically every foreign diplomat in the corps at Washington has dispatched cablegrams warning his government of the likelihood of ship seizures and asking for instructions. These probably will be given quickly and probably will be followed by representations to the State Department.

U. S. Receives No Bid to Talk to Japanese

WASHINGTON, July 9.—The United States has received no overtures for a conference with Japan and China to discuss the whole eastern question as reported in London dispatches, it was officially stated yesterday afternoon.

DECORATIONS ARE AWARDED 264 HOOSIERS

Eight Nations Honor Indiana Men for Distinguished Service.

FRANCE AT HEAD OF LIST

Decorations for distinguished service and conspicuous bravery were awarded during the World War to 264 Indiana men, according to information received from the War Department by Adjutant General Harry B. Smith.

The decorations were awarded by eight nations, France, England, Italy, Russia, Belgium, Japan, Montenegro and Panama.

The number of Indiana men receiving each type of decoration follows: French Croix de Guerre, 192; French Legion d'Honneur, 19; French Medaille Militaire, 4; French Ordre de l'Estoile Moire, 2; French Medaille d' Honneur, 5; French Ordre des Palmes Universitaires, 7; French Orde de Merite Agricole, 3; Panamanian Medal of Le Solidaridad, 2; Montenegrin Ordre de Prince Danile Ier, 1; Montenegrin Medaille pour la Bravoure Militarie, 3; Russian order of St. Stanislaus, 1; Russian order of St. George's Cross, 1; Italian war service ribbon, 2; Italian Crose di Guerra, 3; Polish Commerative Cross, 1; British Military Medal, 8; British order of the Bath, 1; Belgian Ordre de Leopold II, 2; Belgian Ordre de la Couronne, 3; Belgian Croix de Guerre, 5; Japanese order of the rising sun, 1; British Military medal, 4; British order of St. Michael and St. George, 1.

MAJOR GENERAL LEWIS MOST DECORATED.

The distinction of being the most decorated Hoosier goes to Maj. Gen. Edward N. Lewis, who received five decorations, as follows: Belgian Ordre de Leopold II, Belgian Croix de Guerre, French Legion d'Honneur, French Croix de Guerre and Montenegrin Ordre du Prince Danile Ier.

The list of men who were decorated was turned over to the historical commission and will become a part of the war records of the State. The list follows:

British Military Cross—First Lieut. James W. Aldridge, Covington; First Lieut. Donald Lee Miller, Indianapolis; First Lieut. Everett Herbert Pea, Vincennes; First Lieut. Cassell Black Tucker, Greencastle.

British Order of St. Michael and St. George—Maj. Roger Garfield Powell, Indiana.

Belgian Ordre de Leopold II—Sergt. Louis H. Albrand, Winamac; Col. Clarence S. Ridley, Indiana.

Belgian Ordre de la Couronne—Lieut. Ralph A. Freel, Muncie; Lieut. Anthony Gerald Volz, Indianapolis; First Lieut. Burdette S. Wright, New Albany.

Belgian Croix de Guerre—Brig. Gen. Vernon A. Caldwell, Indiana; William Carroll, Milltown; Burr F. Loveiers, Colfax; Sergt. Morris O. Moore, Evansville; Sergt. Bernard W. Nicholas (deceased), Dana.

British Military Medal—John A. Crofts, Evansville; Corporal Andrew H. Virang, Spades; Hubert Sylvester Morrison, Indianapolis; George Riggle, Charlestown; Herman F. Selbel, Sellersburg; Henry A. Strobel, Tell City; Sergt. Charles W. Thompson, Lynnville; Claude Williams, Holton.

British Order of the Bath—Maj. Gen. M. W. Ireland.

Italian War Device Ribbon—Archie L. Bogue, Fountain City; Sergt. Clyde H. Hunter, Wingate.

Italian Croce di Guerra—Albert Dietz, Vincennes; Forrest L. Martz, Tipton; Horace C. Rust, Sims.

POLAND AWARDS COMMEMORATIVE CROSS.

Polish Commemorative Cross—Stanley Fortonski, South Bend.

Montenegrin Ordre du Prince Delulo Ier—Capt. Lewis C. Baird, Jeffersonville.

Montenegrin Medaille Pour la Bravourse Militaire—Clarence J. Dodd, Ft. Wayne; Harold Gayman, South Bend; Norman J. Zell, Indianapolis.

Russian Order of St. Stanislaus—Lieut. Joseph S. Gillen, Terre Haute.

Russian St. George's Cross—Corporal Walter E. Zimmerman, Terre Haute.

Panamanian Medal of Le Solidaridad—Col. Theodore H. Dillon, Indiana; Sergt. Maj. Walter H. Rariden, Bloomington.

French Order al l'Estoile Noire—Lieut. Col. Homer B. Battenburg, Decatur; Lieut. Col. Henry W. Fleet.

French Medaille d'Honneur des Epidemies—Lieut. Col. Edmund D. Clark, Indianapolis; Sergt. William B. Krushanski, Mishawaka; Lieut. Col. Larry G. McAfee, Indiana; Lieut. Leslie H. Maxwell, Indianapolis; Sergt. John W. Wilkey, Terre Haute.

French Ordre Des Palmes Universitaire—Lieut. Col. Will H. Brown, Indianapolis; Lieut. Karl Erath, Indianapolis; Capt. Ernest W. Levering (deceased), Lafayette; First Lieutenant Roy J. Netter, Warsaw; Col. Robert Todd Oliver, Indiana; First Lieutenant John R. Stephenson, Elkhart; Capt. Donald L. Stone, Indianapolis.

French Ordre du Merite Agricole—Capt. James H. Carnine, Holton; Col. Elijah B. Martindale Jr., Indiana; First Lieutenant Ralph K. Sines, Logansport.

French Medaille Militaire—Charles L. Bock, Westphalia; Corporal Troy C. Carroll, Elkhart; Sergt. Leslie J. Dickey, Vincennes; Daniel L. Jack, Geneva.

French Legion d'Honneur—Lieut. Col. Frank H. Adams, Vincennes; Col. Frank S. Armstrong, Indiana; Col. Hiram J. Bearss, Peru; Brig. Gen. Harry G. Bishop, Indiana; Maj. Gen. Omer Bundy, Newcastle; Harold W. Burns, Garr; Lieut. Thomas G. Cassady, Spencer; Lieut. Col. Roy H. Coles, Indiana; Col. L. R. Gignilliat, Curvers; Maj. Gen. William G. Haan; Col. Samuel V. Ham, Indiana; Maj. Thomas G. Hamilton, La Porte; Col. Charles D. Herron, Indiana; Lieut. Col. Charles L. Kinkle, Frankfort; Col. Parker Hitt, Indiana; Capt. William E. Kepner, Indiana; Lieut. Col. Larry B. McAfee, Indiana; Maj. Wyman R. Swan, Rockport; Capt. Dudley W. Woodward, New Amsterdam.

WEARERS OF FRENCH CROIX DE GUERRE.

French Croix de Guerre—Joe Adamec, Indiana Harbor (deceased); Joseph T. Alexander, Shelbyville; Capt. Dallas R. Alfonte, Ingalls; Samuel Adredge, Mt. Vernon; Sergt. Carl J. Amrhein, Greensburg; Harry E. Anderson, Walkerton; Sergt. Autreas Autreasian, Indianapolis; James J. Arnett, West Lafayette; Corporal James G. Baker, Rockwell; Lieut. Walter H. Bartol, Warsaw; Harry S. Batchelor, Carlisle; Charles W. Bateman, Boonville; Col. Hirman J. Bearss, Peru; Dennis B. Bauman, Warren; Sergt. John H. Bradshaw, Linton; Corporal Walter W. Branson, Evansville; John L. Brindle (deceased), Lebanon; Lieut. Hilton U. Brown, Jr. (deceased), Indianapolis; Lieut. Elmer E. Bucher (deceased), Delphi; Harold W. Burns, Gary; Maj. Warner E. Carr, Indiana; Irvin N. Chayken, Hammond; Kenneth S. Clapp, Ft. Wayne; Joseph C. Coffee, Ft. Wayne; Ora J. Cohee, Indiana; Sergt. Samuel Cole, West Lebanon; Walter Confer, Indianapolis; Henry P. Cottingham, Robinson; William J. Cottingham (deceased), Lafayette; Ivan Cox, Redkey; Clarence N. Crabtree (deceased), Marengo; Karl W. Criss, Terre Haute; Clavin D. Critchlow, Loogootee; John A. Crofts, Evansville; Lieut. John B. Crone, West Lebanon; Luther Cruce, Redkey; Sergt. Paul T. Cunningham, Kentland; Sergt. Frank J. Dalton, Indianapolis; Lieut. Russell C. Davies, Delphi; Vern Davisson, Rensselaer; Sergt. Benjamin Dickens, Broad Ripple; Harold T. Dillon, Elnora; Lieut. John Downing, West Lafayette; Lieut. Col. Z. L. Orollinger, Sergt. Frank L. Dullaghn, Ft. Wayne; Capt. Charley Dunbeck, Anderson; Monroe Ellet, Huntington; William B. Ely, Montpelier; Harry F. Evlroad, Columbus; Corp. John B. Farris, Gary; Charles B. Ferguson, Greenwood; James O. Fields, Loogootee; Fred C. Fischer, Shelbourn; Lieut. Aaron R. Fisher, Lyles; Forest Foster, Columbus; Rex R. Forsyth, Bloomington; Sergt. Thomas W. Frazer, Mooresville; Corp. Clyde A. Fritz, Mooresville; Corp. Clyde A. Fitz, Kokomo; William E. Gaven, Indianapolis; Ludwig Gerrich, South Bend; George A. Gibbs, Richmond; Charles S. Gibson, Batesville; William L. Gillespie (deceased), Ft. Wayne; Joseph A. Gordon, Wheatfield; George H. Graul, Ft. Wayne; Lieut. Hanon Gray (deceased), La Porte; Paul Grimes, Greencastle; Ray S. Hancock, Dayton; Lieut. George W. Hay, Converse; Lieut. William F. Hendren, Indianapolis; Corp. Hilding Hollaquist, Crown Point; Lewis G. Humphries (deceased), Indianapolis; Otto D. Hurst, Oxford; William A. Jacoby, Indianapolis; Charles H. James, Indianapolis; Sergt. Heber D. James, Mitchell; Corp. Alexander A. Jankowitz (deceased), South Bend; Lieut. Joseph Jenkinson, Goshen; Sergt. George R. Johnson, Fair Oaks; John B. Johnson, Thorntown; Griffith P. Jones, Jasonville; John Kelzer, Lafayette; Milo S. King, Rochester; Walter Klimin, Hammond; Max S. Kos, Indianapolis; Corp. Louis Kowaski, Indiana Harbor; William A. Kreuzman, Batesville; Walter Kinkle, Indianapolis; Sergt. Robert L. Leahy, Bedford; Clarence E. Leef, Columbia City; Dwight E. Lemon, Linton; Corp. John Lewis, Clinton; Sergt. Donald E. Lowry, Walton; Willis W. MacCorkle, Indianapolis; Lieut. Col. Carlton B. McCullough, Indianapolis; William L. McDermott, Terre Haute; Gordon B. MacEachern, Gary; Sergt. Charles W. McKinney (deceased), Westpoint; Charles R. Mahley, Peru; Dewey H. Manan, Emlence; Corp. George T. Marshall, Wallen; Howard L. Mason, Keystone; Steve Medved, Indiana Harbor; John A. Mendenhall, Indianapolis; John B. Mitchell, Wheatfield; Sergt. James T. Nize, Seymour; Francis J. Monahan, Indianapolis; William Money, Union City; Sergt. Cletus L. Montgomery, Lebanon; Reed Morrow, Crawfordsville; Arthur R. Nalley, La Fayette; Raymond Neihart, Coal City; Walter Victor Norton (deceased), Alexandria; First Lieut. Kenneth L. Ogle, Linton; Henry H. Osha, Boonville; Corp. George J. Overmeyer, Hartford City; Lieut. Maxwell O. Parry (deceased), Indianapolis; Sergt. George R. Pedlow, Indianapolis; Garrett H. Peters, Mulberry; First Sergt. Harley B. Phillips, Hartfort City; Sergt. Harry F. Phillips, Evansville; Sergt. Richard C. Phillips, Greencastle; First Lieut. George T. Phipps, Evansville; Mike Toberzenovich, Gary; Gunnery Sergt. Chester H. Peland, Indianapolis; Second Lieut. John Adams, Posey, Rockport; Sergt. Charles A. Pratt (deceased), Chesterton; Garrison H. Price, Indianapolis; Sergt. John T. Redmon, Frankfort; Oren Reed, St. Paul; Harry M. Richardson, Indianapolis; Henry R. Richman, Laporte; Chester Frederick Rinker, Indianapolis; First Sergeant Harry W. Roberson, Mt. Summit; Jacob Rohrer, New Paris; Lieut. Kennets Rotharmel, Bluffton; John Rush, Logansport; Delmar R. Russell, Paoli; Capt. Chester Sanders, Indianapolis; Sergt. Jacob Schmit, Brazil; Sergt. Herman H. Schmitz, Lafayette; Sergt. Victory Schnele, Evansville; Corp. George W. Schreech, Indianapolis; Cecil Selch, Morgantown; Capt. James W. Shaw, Brookstop; Lieut. Joseph N. Shaw, Alexandria; Daniel V. Shea, Ft. Wayne; Sergt. Earl L. Sisson, Rochester; Dgan F. Smiley (deceased), Goshen; Sergt. Bert R. Smith, Lafayette; Corporal Charles A. Smith, Evansville; Sergt. John Masson Smith, Union City; Lieut. John R. Smith, Ft. Wayne; Robert D. Snoddy, West Lafayette; Le Roy Songer, Vesderburg; Corporal Kenneth D. Spencer, Monon; Corp. Claude Spoonmore, Bedford; Howard H. Stanley, Indianapolis; Sergt. Lyle Glen Stephenson, Lebanon; Corp. Bert L. Stewart, Idaville; First Lieut. James W. Stiggleman, Wabash; Sergt. Charles A. Strom, Indianapolis; Sergt. Joe G. Sweeney, Columbus; Sergt. Clarence L. Thorp, Ridgeville; Thomas Verl Thomas (deceased), New Lisbon; Charles E. Thompson, Bloomington; Assistant Commander James L. Thompson, Indianapolis; Willard E. Thomson, Indianapolis; Willard F. Thomson, Indianapolis; Byron Thornburg (deceased), Marion; Corp. John B. Tipton, Hymers; Sergt. Horace G. Toole, Boonville; Corp. Fred S. Truitt, Newcastle; Col. Robert H. Tyndall, Indianapolis; Horace B. Upham, Newcastle; Corp. Jerome E. Wagner, Osgood; Lieut. Col. Guy A. Wainwright, Indianapolis; Anthony J. Wells, Hammond; Sergt. Harry W. Wels (deceased), Redkey; Clarence O. Welch, Peru; Corp. Henry R. Wheaton, Buckskin; Raymond James Whitney, Bedford; Lieut. Rollo W. Wiggins, Indianapolis; Paul Wilcox, Columbia City; Frank G. Williams, Furnesville; Sergt. Lewis R. Williams, Huron; Allen F. Wyatt, Indianapolis; Fred W. Yates, Huntertown; First Lieut. William T. Young Indianapolis; Roy M. Zufall, Lafayette; Sergt. William Zwierzynski, South Bend.

GAME WILL GET YOU; BETTER WATCH

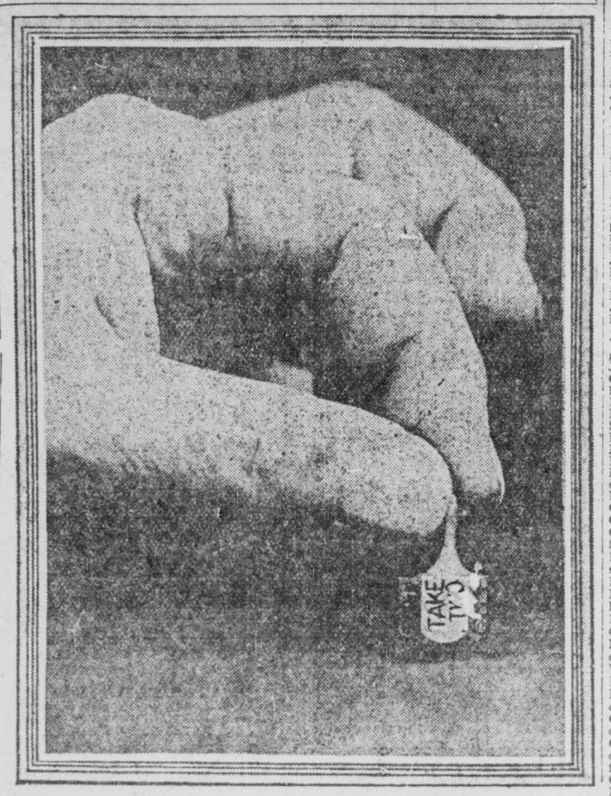

Here's the Toddle-Top, more commonly known as "Take Out and Put In," especially the latter. The police are trying to decide if it is a gambling device. The craze promises to out ouija the ouija board craze.

MULDOON SAYS IT'S ON LEVEL

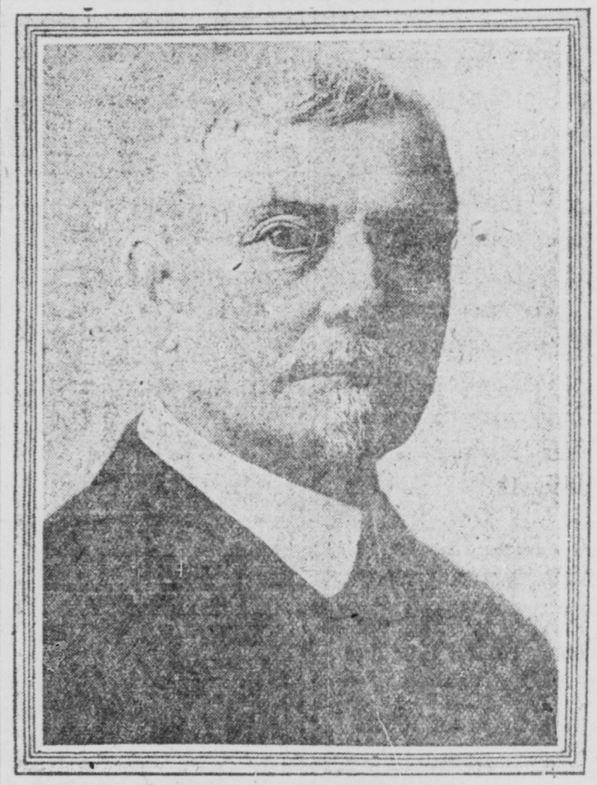

Billy Muldoon, a veteran in the world of sport, concedes an even chance to both Carpentier and Dempsey in the championship battle to take place on July 2. Mr. Muldoon, a noted trainer, considers Dempsey superior physically and the French challenger mentally, and says that the man who best weathers the nervous tension just before the fight will be the winner.

ATTENDS CONGRESS OF WOMEN

Mrs. Maud Swartz, secretary of the New York State Trade Union League, is the first delegate to leave America for the second meeting on the International Congress of Working Women, which will be held in Geneva, Switzerland, beginning Oct. 14.

Young Parisian Star.

Little Regine Dumier, 5 years old, who, although so petite, is already a favorite juvenile movie star, receiving 100,000 francs for her work in the films.

TEACHING BLIND TO TYPEWRITE

The German government is instructing many soldiers blinded during the war in the use of the typewriter, thus enabling them to earn their livings. Several machines for the use of the blind have recently been invented, but the blind men are also taught to operate a regular typewriter through the touch system. The above photo shows a blind war veteran operating a typewriter, receiving dictation from a dictaphone.

UNION LEADERS IN W. VA. MINE WAR ARRESTED

John W. Brown, Indianapolis, Among Twelve Men Held Without Bail.

WILLIAMSON, W. Va., July 9.—Twelve men, mostly international officers of the United Mine Workers, were arrested yesterday when the mine workers' headquarters were raided by State police, under orders of Maj. Thomas B. Davis, representative of Governor Morgan. The men are being held in the city jail, without bond, and charged with violation of the martial law regulations.

Among those under arrest are David Robb, international financial agent, and his secretary, Hely Copp; John W. Brown, international organizer of Indianapolis; Jasper Metzger, international organizer of Herron, Ill.; Edward Dobbins, international board member of Belleville, Ill.; Robert Gilmour, international organizer of Pittsburg, Kan., and Herbert Halls, international organizer of Danville, Ill.

All Wheat Varities at Missouri College

COLUMBIA, Mo., July 9.—On the experiment fields of the department of field crops of the College of Agriculture of the University of Missouri are grown all varieties of wheat known in the United States. Most of the experimental work done with wheat is in testing different strains for yield. The varieties are first grown in small plots which are harvested by hand. Varieties found to be the best yielders are then grown in larger plots and inferior yielding strains are eliminated.

About 1,000 pure lines, each of which is descended from a single head selected last year, will be harvested this year. These will be multiplied and tested in a search for improved strains. Several strains produced by this method have been under test at the station for a number of years and three of them appear to be better than any of the varieties now being grown in the State. These will probably be distributed by the experiment station after two years' further test.

FIRE PRESSURE WANTED.

A petition asking that the Interstate Public Service Company, which operates a water works at Greenwood, be compelled to supply adequate water pressure in case of fire was filed with the public service commission yesterday by the town board of Greenwood. The city recently suffered from a severe fire.

Has Your Back Given Out?

IS a dull, constant backache slowing you up—making you feel years older than you should? Are you tired, lame and achy—tortured with sharp, stabbing pains? Do you find it hard to keep going—impossible to be happy or enjoy your work? It's time, then, you looked to your kidneys! The kidneys are the blood-filters. When they weaken and slow up, the system becomes over-loaded with uric acid and other poisons. Backache, sharp, cutting pains, headaches, dizzy spells and distressing urinary disorders naturally follow. Don't wait for some serious kidney ailment to set in. Help your weakened kidneys before the trouble becomes chronic. Use **Doan's Kidney Pills.** **Doan's** have brought new health to thousands. They should help you. **Ask your neighbor!**

Read How These *Indianapolis* Folks Found Relief:

WILLIAM A. ARNOLD, 240 South Audubon Road,

says: "I suffered from a very painful back and I couldn't do anything for two and three days at a time. Every move I made caused a great deal of suffering, and hearing that Doan's Kidney Pills were good for such complaints, I got a box at McClintock's Drug Store. They gave me almost immediate relief."

SOME TIME LATER, Mr. Arnold said: "I still think well of Doan's Kidney Pills. They never fail to give me good results when I have needed them."

MRS. W. H. EDWARDS, 1861 Shelby Street,

says: "About three years ago my kidneys were in a week and disordered condition. My back would ache for days at a time and everything would be a drag to me when going about my housework. I had headaches, dizzy spells and felt all out of sorts until I began using Doan's Kidney Pills. I am glad to say the cure Doan's Kidney Pills made for me has remained permanent."

O. KRUG, Proprietor Grocery Store, 613 Virginia Avenue,

says: "Whenever my kidneys get out of order and my back gets to hurting I go to Haag's Drug Store and get a box of Doan's Kidney Pills and take them. They soon have me feeling all right. When passing the kidney secretions there would be a burning sensation. I had a tired feeling and wasn't much fit for work. But Doan's Kidney Pills never failed to relieve those symptoms and I gladly recommend them."

Doan's Kidney Pills

At all dealers, 60c a box. *Foster-Milburn Co., Manufacturing Chemists, Buffalo, N. Y.*